UNIVERSITY OF CALIF. SEP 17 1947

The Weather
Today—Considerable cloudiness and humid with afternoon thundershowers. Highest temperature about 88. Ragweed pollen count, 53. Yesterday—High, 87 at 4:30 p.m.; low, 70 at 5:54 a.m. (Map and details on Page 13)

Phone NA. 4200

The Washington Post

Tomorrow: College Football Schedules
Complete 1947 grid schedules of all major U. S. college teams will be featured in Sunday's sports section.

Phone NA. 4200

LIBRARY 11-C 26 1 49 UNIV OF CALIF BERKELEY 4 CALIF

NO. . . . 26,021 Entered as Second Class Matter, Postoffice, Washington, D. C. Copyright, 1947, By The Washington Post Company. WASHINGTON, SATURDAY, SEPTEMBER 13, 1947

CARRIER RATES PER MONTH: Daily & Sunday $1.35 City Zone $1.50 elsewhere; Daily Only .90 " " .90 "; Sunday Only .45 " " .45 "

SINGLE COPY PRICE: Daily .05; Sunday (city zone) .10; Sunday (elsewhere) .15

Britain Must Export 25% Of Output, Cripps Says

More Controls to Be Imposed on Labor, Capital to Reach Goal, He Declares

London, Sept. 12 (U.P.).—Sir Stafford Cripps told the British people today they must export one fourth of everything they produce to maintain Britain's economic freedom from the United States and make the pound sterling replace the dollar as the world's most prized currency.

Controls and still more controls will be piled on both labor and industry unless and until the desired export goal is reached, Cripps warned. He gave the average Briton no hope of escape from his drab austerity existence until this goal is met.

Speaking as president of the powerful Board of Trade, Cripps also warned British capital that the government's new crisis program may cut down capital investments by 200 million pounds (800 million dollars) a year so Britain could export 4 million tons of steel next year.

After explaining the new crisis program to labor and industrial leaders, Cripps went on the radio with an appeal to the British people to help carry it through to success.

Failure Would Be 'Disastrous'

"To fail would be really disastrous," he said. "We should wither away as a great nation, our people would starve and our country would sink into insignificance. It is a matter of life and death for our country."

Cripps gave British labor only a peek at the new controls in store for the workingman. He said the new labor plan, to be announced later by the Ministry of Labor, would force labor into essential industries and divert nonproductive labor into productive channels.

"We do not propose to introduce industrial conscription unless it is proven there is no other way," he said, indicating that the government had softened what was heralded earlier this week as proposed drastic measures to control manpower.

Even the program contemplated, while short of actual labor con-

See BRITAIN, Page 2, Column 4

* * * * * *

Europe Told To Aid Itself

World Bank Head Prescribes Actions

The World Bank's annual report, issued here yesterday, stressed that Europe must adopt further measures of self-help before it can hope to recover.

"Europe itself must make the major contribution," said the report, submitted by President John J. McCloy to the directors now meeting in London.

"Outside assistance is vital, but it represents a small percentage of the total effort."

Further Steps Needed

One of the further steps needed, according to the report, is to put sound bugetary and tax practices into effect and restore internal financial stability. Others, it said, are to integrate the reconstruction programs of individual countries; to remove or lower trade barriers; and to make greater use of German production for the benefit of Europe.

The report expressed the hope that the present 16-nation conference in Paris might give the European countries a chance to work out some mechanism for economic reform and cooperation among themselves.

As to the Bank's role in European recovery, the report made it clear that it was not within the bank's province to lend stopgap help for buying food and other consumable goods.

The Bank must concentrate, according to the report, on "those projects or programs . . . which promise the greatest increase in productive output in the shortest possible time."

It also reminded Europeans that

See BANK, Page 2, Column 5

Sunday: Anthony Eden Writes On Crisis Facing U.N.

What will happen if the coming session of the U.N. General Assembly fails? Writing in tomorrow's Sunday Washington Post Britain's Anthony Eden foretells frankly the consequences of such failure as he sees them. Mr. Eden minces no words; he outlines the crucial problems ahead in graphic terms.

In a companion Sunday story Post Reporter Ferdinand Kuhn predicts the U. S. stand on major issues at the meeting. A special Gallup poll giving America's opinion on the U.N. rounds out the full pre-session coverage in Sunday's Washington Post.

The Past is Cited

DPs in U. S. Zone of Germany Are Confident of Success Here

(Related Story on Page 9)

By Alfred Friendly
Post Reporter

Frankfurt, Germany, Sept. 12.—"Tell the Americans," the man said, "that we can support ourselves in America. We won't need any help over there. But now while we are living in German camps Americans have to spend money on us and we don't like it.

"If we came to America we could work. Each one of us has a trade or craft. We will do anything; we will build roads in Alaska. We have only one condition: We can only go if our families can come too. We have lost everything else and all that remains to us is our families—some of us, that is."

The speaker was a Lithuanian in a displaced persons camp at Hanau, near Frankfurt. He is one of 6500 people, almost entirely Balts, (Lithuanians, Latvians, Estonians) all of them former German slave laborers, who inhabit the camp.

He and his fellows in that camp and in 414 other DP installations in the American zone of Germany are individual particles in the most concentrated mass tragedy of today's world.

Reservoirs of Bitter Memories

Their past is a reservoir of bitter memories of death and despoliation, of slavery, cruelty and lost homeland. Their present is a twilight existence of barren prospects, crowded camp living in a penurious land whose inhabitants they hate and by whom they are hated. Their future is a question mark in which they nevertheless find some glimmer of hope—hope of escape from Europe to a land where they can start another life no matter how tough the going.

In all Europe there are thought to be about one million of them. They are former slave laborers, refugees from communism, and Jews, mostly from Poland, but including a pitiful handful who somehow miraculously were still alive in German concentration camps when the Allies captured them.

30 Per Cent Forsake Camps

In the American zone are just short of 500,000 DPs. There are 325,000 in camps and another 150,000 out of the camps trying to make their way "on the German economy."

The total includes 100,000 Balts, 160,000 Poles, 150,000 Jews and about 65,000 Russian, Balkan and stateless peoples—men without a country.

Those who live in the camps get a daily diet averaging about 2425 calories per person, or 1000 more than the average German. Even so, more than 30 per cent of all

See FRIENDLY, Page 7, Column 1

Europe Nearly Destitute, Says Harriman

He Urges Stopgap Aid As Marshall Leaves For U. N. Session

Currency Data Asked

MARSHALL PLAN inventory report delayed because United States wanted to know steps taken to include production and stabilization of currency. Page 3.

BRITAIN proposed to United Nations a census of the world's armies. Page 3.

GERMAN assets in Austria cause sharp split between Russia and western powers. Page 3.

Trade Revival Sought

By Ferdinand Kuhn, Jr.
Post Reporter

Secretary of Commerce W. Averell Harriman told the Nation by radio last night that European countries were "nearing the bottom of the barrel" in their dollar resources.

He spoke as Secretary of State Marshall left Washington for the United Nations Assembly in New York with Europe's pleas for help still ringing in his ears.

"In time, they will work out of their present difficulties," he said, "but only if we help them by allowing them to buy on credit until they are able to pay as they go."

The Commerce secretary also declared that the high level of food prices in this country is due more to Americans bidding against other food than to the shipments abroad.

Harriman was the second high Administration leader to raise a danger signal about Europe this week. On Wednesday, Secretary Marshall sid some form of stopgap help would be needed this winter to avert "intolerble hunger and cold" across the Atlantic.

Reconstruction Obstacle

"How long other countries can keep up their purchases here is a serious question," Harriman said last night. "The dollar shortage which is developing in the world is a major obstacle to reconstruction, and has great meaning for all Americans.

"Our help will not only alleviate hunger, but will get wheels of production turning again. It will make possible the return of normal, two-way world trade, which will mean a better life for people everywhere, and will mean permanent jobs for Americans.

"Few people realize that one American out of 12 right now earns his living by producing for world markets; and the only way to maintain those markets is to help other people get back on their feet. But most important of all, American help at this crucial moment of history will be an investment in

See POLICY, Page 2, Column 3

Truman Seen Still Unsold On Session

Must Be Convinced By Marshall and Congress Leaders

By Frank L. Dennis
Post Reporter

Aboard the Missouri, Sept. 12.—A week out of Norfolk on his way home from Rio, President Truman was reported today still of the opinion that no special session of Congress is necessary.

He is expected to confer with Secretary of State Marshall shortly after reaching the White House Saturday, September 20. The fact is that Marshall and congressional leaders will have to convince the President of the need for convening Congress before January.

Meantime, the presidential party and other civilians aboard were learning why people of tropical climes invented the midday siesta. Weather is conducive to lethargy.

Missouri in Gulf Stream

Due east of Trinidad about 450 miles at dark tonight and heading northwest at 20 knots, the Missouri is in the area where the trade winds from northeast and southeast meet, causing storms, and where the Gulf Stream rises.

Today the temperature of both air and water was 83 degrees except that the air temperature dropped to 70 for awhile after a squall.

In such waters fish abound. Flying fishes play about the bow of the Missouri and one flew on to the forecastle deck, a height of perhaps 35 feet. Schools of dolphins frequently are visible and one shark cut the water the length of the ship.

At 8 a. m. Saturday, on her present course, the Missouri would be about 990 miles due east of Trinidad.

Mr. Truman today saw the Missouri refuel its two escorting destroyers, the Small and Dyess, which came alongside early in the morning. Today the convoy slowed to about 12 knots and the Missouri fueled the destroyers one at

See TRUMAN, Page 11, Column 4

Missing D. C. Boy Is Found in W. Va.

Twelve-year-old Stephen Rosenthal, son of Dr. and Mrs. Sanford M. Rosenthal of 3225 Highland pl. nw., who disappeared from the family's summer home near Berryville, Va., Thursday, was reported to have been found at Petersburg, W. Va., last night.

E. O. Rogers of the Winchester, Va., police said Petersburg police had reported finding the boy, about 6:30 p. m., unharmed and carrying a "good bit of money." Virginia State police had placed the boy's description on the teletype, and more than a hundred persons were searching the thickly wooded area about the summer home on Route 7, 8 miles from Berryville.

Gun Maker Reports

Foreign Agents Hide Deals Here for Millions in Arms

Boston, Sept. 12 (U.P.).—Foreign government agents, acting in strict secrecy, are busily negotiating for the purchase of war weapons in the United States, President Melvin M. Johnson, jr., of Johnson Automatics, Inc., disclosed today.

The inventor of the Johnson light machine gun and semiautomatic rifle, and one of the Nation's biggest manufacturers of automatic weapons, revealed to the United Press:

"Current prospects will result in military orders for light machine guns and semiautomatic rifles amounting to many millions of dollars before the end of 1947.

"For the past two years our technicians have continued to develop and improve weapons, anticipating the inevitable situation which today confronts the world."

Johnson said he had secret conferences with agents of European, Middle, Near and Far Eastern countries.

He said he had dispatched specially trained representatives overseas and soon would leave for South America himself, for a "top-secret" conference.

Aides Balks On Labor Act Affidavits

Lewis' Stand Blocks Compliance With Ruling on Taft-Hartley Law

Chicago, Sept. 12 (AP).—John L. Lewis today blocked AFL compliance with the Taft-Hartley Act, at least for the time being, thereby closing the doors of the National Labor Relations Board to all 105 unions with 7,500,000 members.

Lewis opposed the signing of affidavits disavowing membership in the Communist Party, required under the Labor-Management Relations Act.

Since the AFL executive council, comprising 15 officers of the AFL, had to act unanimously in order to comply with a ruling of General Counsel Rorbert N. Denham of the NLRB, Lewis' opposition was enough to stymie compliance.

Denham had ruled that no AFL union would be eligible to use the facilities of the National Labor Relations Board if any AFL officer refused to sign an affidavit. This included all members of the executive council, because all are top officials in the federation.

"Cannot Conform" to Ruling

AFL President William Green told a news conference that the council "could not conform to the Denham ruling."

"The council decided that the Taft-Hartley Act is reprehensible, vicious and destructive to the workers' civil and legal rights," Green said.

While the AFL president would not predict that a fight over compliance would develop on the floor of the AFL convention in San Francisco beginning October 6, it was conceded by other labor leaders here that the whole issue now would shift to the convention.

In the interval, however, there remained the possibility that the Denham ruling might be reversed by Denham, by the NLRB, or by the courts. In which case the AFL executive council members would not have to sign affidavits in order to make the member unions eligible to use machinery of the NLRB.

Members of the council other than Lewis came to Chicago prepared to sign the non-Communist affidavits. Powerful members like William L. Hutcheson of the carpenters and Daniel J. Tobin of the teamsters, openly supported that policy. Green had said last Monday he would recommend compliance with that provision of the act and said an immediate unanimous statement to that effect would be signed by the 15 council members.

Affidavit Rule Denounced

But Green had failed to consult Lewis in advance, persons close to him disclosed. In the meantime, Lewis' United Mine Workers Journal vehemently denounced the affidavit requirement and said loyal American labor leaderse would be "justified" in not taking the oath. The UMW has denied membership to Communists since 1927.

Some council members said Lewis had won support in his argument from Hutcheson, although the carpenters' boss is pledged to sign up as an officer of the AFL building and construction trades department, which announced it would comply last week.

Some of Lewis' opposition is understood to be based on a belief that the requirement is unconstitutional and an insult to labor leaders, inasmuch as employers are not forced to sign the non-Communist declaration, and that compliance with one provision of the act might be construed as acceptance of the entire law. The union leaders are calling for outright repeal of the act.

CIO vice presidents, holding positions in that organization comparable to the members of the AFL executive council, have put off their decision until the CIO

See AFL, Page 4, Column 3

Barrett Asks Wide Reforms In Police Crime Reporting; Calls D. C. System Obsolete

To Curb Duplication

New Police Record Plan Urged

By John Singerhoff
Post Reporter

Maj. Robert J. Barrett, superintendent of police, recommended to the District Commissioners yesterday a central records office and an entirely new crime reporting system.

The new office—Records and Communications Division—would include three separate bureaus—Records Bureau, Communications Bureau and Identification Bureau.

Barrett's recommendations grew out of suggestions made to him by the Federal Bureau of Investigation. He had asked the FBI to survey local crime reporting methods after The Washington Post disclosed a widespread practice here of withholding crime reports from official statistics.

The police chief told the Commissioners there should be an "entire revision of our crime reporting technique, and that our entire communications system should be modernized."

Barrett's reform recommendations call for:

1. Establishment of a central records office to carry all Police Department records, including traffic accident reports and injury reports.

2. Centralization of all police communications, namely the telephone, teletype and radio dispatchers.

3. Establishment of a new captaincy, two lieutenants and two sergeants to serve as supervisory personnel.

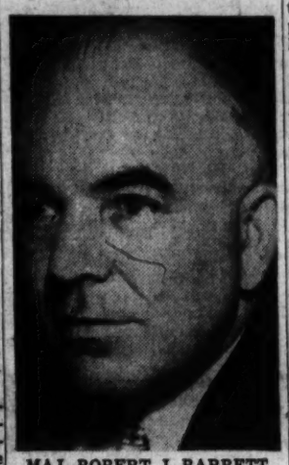

MAJ. ROBERT J. BARRETT
Says procedures are "obsolete"

Barrett's recommendations also carried an entirely new method of numbering complaints and assignments designed to allow for ready follow up of cases by superiors.

The police chief said it may be necessary for the commissioners to ask for an immediate appropriation to get money enough for his reforms.

The central records office would greatly enlarge on the present small statistical bureau. In fact, the statistical bureau will be only a part of the new records bureau. In effect, Central Records Office would be a source of information based on all the records of the department.

Barrett suggested that the central records office maintain a complete index to offenses, arrests of traffic violators, traffic accidents and the like. Also he recommended the records office maintain all arrest reports and indices to lost and stolen property including stolen automobiles.

In the communications section, Barrett would place the radio dispatches, now operating at the Tenth Precinct; telephone and teletype operators and a crew of "complaint officers."

The latter would take all incoming calls from the police switch board. No calls for police aid would be routed to a police precinct as now is the case.

The complaint officer would determine the extent of police protection or assistance needed in any particular case. If a radio car is needed, the dispatcher, sitting adjacent to the complaint clerk, would radio orders to the neces-

See REFORM, Page 2, Column 3

Post's Disclosures Confirmed by FBI; Only 4432 of 10,592 Offenses Recorded

By Robert Bruskin
Post Reporter

Police Superintendent Robert J. Barrett yesterday called for sweeping changes in police crime reporting methods.

He branded procedures as "obsolete." He submitted FBI figures on Washington crime to show the withholding from official crime statistics of thousands of offenses known to police.

He blamed regulations of his predecessors for the withholding of crime complaints in many categories. He insisted that there had been "no violation of the regulations or of established police practices."

A 35-page report to the District Commissioners confirmed disclosures by The Washington Post that more than 600 robbery complaints made by residents and visitors had not been entered in police statistics between July 1, 1946, and May 30, 1947. Barrett's survey disclosed there were actually 684 "pocketed" robbery complaints.

Sex Complaints Withheld

In addition, his report disclosed the withholding of 29 sex offenses, 26 housebreakings and 26 grand larcenies.

To his own report to the Commissioners, Major Barrett attached the recommendations of the Federal Bureau of Investigation, which he called in to survey the department's crime reporting methods following the expose of The Washington Post.

The Senate District Committee, following newspaper disclosures, summoned Major Barrett and other police officers and the District Commissioners. After hearing their testimony, the committee, on July 15, unanimously recommended an investigation of the Metropolitan Police Department. The Senate Rules Committee approved a $25,000 appropriation for the inquiry. This measure was lost in the closing days of the session when Senator Olin D. Johnston objected to passage by unanimous consent.

The FBI made a study of five crime categories and one of misdemeanors for the first six months of this year.

Their report showed that police recorded in statistics only 4432 complaints. The FBI reported it found there were actually 10,592 complaints.

All unfounded complaints were eliminated by both Barrett and the FBI in arriving at their conclusions, the report stated.

The FBI survey showed that only 35 rape complaints were recorded in police statistics. Actually, they found 58 complaints, an increase of 66 per cent.

Aggravated assault cases recorded in statistics totaled 382. The FBI reported it found 1025, an increase of 168 per cent.

In petty larceny complaints there was an increase from 1550 to 5598, or 261 per cent.

Burglary complaints recorded totaled 1546 on official records.

See POLICE, Page 2, Column 1

Barrett's Idea On POLICE Has Catch In It

Maj. Robert J. Barrett looked into the future yesterday and said that if the District Commissioners adopt his plan for a Central Complaint Room, he will attempt to get the telephone company to use a dial consisting of P-O-L-I-C-E for emergency calls to the Police Department.

Officials of the Chesapeake & Potomac Telephone Co. said that Major Barrett had not yet made the request to them. As to the feasibility of using POLICE instead of National 4000, the police number, they said a consultation with dial engineers would be needed before a decision.

A reporter called POLICE on the phone and got a special operator, who said she was not a policeman, and that there is no such exchange. She said that seven years ago, the company abandoned an exchange called Potomac, if that would help.

End of Steel Shortage Seen In Two Years

Leaders of Industry Predict That Result To Senate Group

By Mary Spargo
Post Reporter

America's top steel executives yesterday countered suggestions of Government regulation with predictions that the industry can catch up with current steel shortages within two years.

Thirteen of the Nation's leading steelmakers gathered around a table yesterday to discuss the steel shortage with the Senate Small Business Subcommittee on Steel.

Chairman Edward Martin (R., Pa.) solemnly warned the steel barons that the public would have to be served.

Martin, whose State is one of the prime steel producing areas, said: "Those of you who know me, know that I am a strong advocate of the American free enterprise system. I want it to continue and I want it to expand. But I want it to function with proper regard for the public interest. It must not run riot over the prone bodies of the little men in business.

"I tell you this frankly. Your Government and your Congress are reluctant to add new disruptions to our free enterprise system. But if evils like the steel gray market and other abuses which have developed, and similar racketeering in other lines of business do not end, don't be surprised when Uncle Sam moves in as a traffic cop."

Later Martin added:

"I realize that steel is a tough business. But in the steel business, or in any other business, management has no more right to adopt a 'public be damned' attitude than labor or government.

"In the face of the growing pres-

See STEEL, Page 4, Column 1

Inspectors Added

District Plans Short-Weight Crackdown

A new squad of District inspectors is being formed to protect Washington's marketing public from increasing "shortweight" law violations.

J. Thomas Kennedy, superintendent of weights, measures and markets, disclosed a plan to employ four or five new inspectors to blanket District markets in a widespread check on violations.

Shortweight offenses, climbing along with the price of food, began in increasing numbers about six weeks ago, Kennedy said. He charged some merchants advertise cut food prices to bolster lagging sales, then shortweight the buyer to keep from losing money.

Inspectors, working seven days a week, will investigate every store where food is sold at lower than prevailing prices, Kennedy warned.

He said about a dozen shortweight arrests have been made in the last six weeks and two violators are scheduled in Municipal Court Thursday. There were only 30 arrests recorded here during the last fiscal year. Violators face penalties up to a $500 fine or a six months' jail term.

Included in Kennedy's plans to combat the violations is a three-point program to:

1. Ask the Commissioners to require dealers to designate in advertisements what grade meat they are offering at listed prices.

2. Promote an educational campaign through citizens' associations.

3. Establish courses in schools to teach high-school students how to buy food.

For the buyers' protection, Kennedy suggested: Know what grade of food you are buying, be certain of the price, watch weighing of the food, figure what the price should be for the weight shown on the scales, figure your own total and check it against the grocer's.

Commodity Prices Decline Over Nation

Price drops in trading in many commodities occurred throughout the country yesterday. Story on page B-6.

Taft Advances New Price-Cut Plan—'Eat Less'

Opens Western Tour With Plea for Voluntary Belt-Tightening

By Robert C. Albright
Post Reporter

Santa Cruz, Calif., Sept. 12.—Senator Robert A. Taft today opened his tour of the West Coast with a suggestion that people "eat less and eat less extravagantly."

Asserting the price rise may well top all other questions, including the labor act, as a 1948 campaign issue, he said return of price controls isn't the answer.

Instead, he suggested "voluntary" reductions in domestic food consumption as a partial solution.

Taft briefly discussed prices, foreign policy and a wide range of other issues at a press conference here.

Then he plunged into a vigorous defense of the Taft-Hartley Act and States' rights in two separate panel discussions before the California State Bar Association. He termed the Taft-Hartley law "a just, reasonable and mild" act designed to protect workers from "arbitrary acts of their own leaders."

A Jovial Barnstormer

Thus opened a barnstorming tour that will take the Ohio Republican into six other Far Western States in a preliminary quest of support for the 1948 Republican Presidential nomination.

Welcomed to California last night by Governor Warren, and other State GOP leaders, a jovial, laughing Taft, contrasting with the often stern "boss" of the Senate, teamed twice in one day with Indiana's Charles A. Halleck, House majority leader.

Halleck, often rumored a Thomas E. Dewey ally, paired with Taft against Senator James E. Murray (Montana) and Representative Ray J. Madden (Indiana), both Administration Democrats, in the panel discussions.

In the bar association debate, Taft cited last Tuesday's special election in Pennsylvania's Eighth Congressional District as evidence of his contention that the labor law cannot be made a "successful" issue.

Backing up Taft, Halleck also termed the law "fair and moderate." He said it had already belied "villifying" charges of labor leaders that it would enslave labor,

See TAFT, Page 7, Column 2

Of Russian Descent

Pressure to Make Her Resign Alleged by Clayton Secretary

(See Gallup Poll Page 9)

Miss Helen Yuhas, secretary [or former secretary] to Undersecretary of State Clayton, yesterday told an Associated Press reporter she has refused to resign in the face of "outside pressure."

State Department officials, however, answered queries on the subject by stating unequivocally that she already had resigned on September 5.

Miss Yuhas, admittedly of Russian descent, said she had been asked to resign more than a month ago but when she inquired why was told it was because of "outside pressure." Her own idea, she said, is that being of Russian decent "is apparently pretty bad."

Resignation Question

The Washington Post reporters were unable to reach her at her home at the Meridian Hill Apartments, to verify published accounts that she admitted resigning, but withheld the news so her father, in Paramus, N. J., wouldn't know she was out of work.

She told an Associated Press

See LOYALTY, Page B-1, Col. 2

HELEN YUHAS
"They're hurting so many . . ."

Decision in Dual Trial

Victim's Father, Motorman Held Guilty in Boy's Death

An auto driver and a streetcar operator were found guilty of negligent homicide in a traffic death of last May by a jury in District Court yesterday.

One of those convicted, Robert S. Luebin, sr., 62, of 5117 Decatur st., Edmonston, Md., was the father o fthe victim. The streetcar operator who was found guilty was Josiah Harrison, 45, of Rosslyn, Va.

It was the first time that two informations on a negligent homicide traffic charge had been consolidated and two drivers, both alleged to be equally at fault, tried together.

Assistant United States Attorney John B. Diamond III asked for the dual trial so that a court ruling on the legality of such a proceeding could be obtained.

Attorneys for both defendants filed objections to the procedure and Judge Nathan R. Margold set October 29 fora hearing to determine if the men will be granted new trials.

Meanwhile, both defendants will remain free in $1000 bond each,

See DRIVER, Page B-1, Column 3

Today's Index

	Pages		Pages
Amusements	B-8	Gallup Poll	9
Ask Anne	B-4	Goodman, S. O.	B-7
Childs, Marquis	8	Lippmann, Walter	9
Church News	10, 11	Local News	B-1, 2
Classified	B-10-13	Lyons, Leonard	B-14
Clubs	B-4	Meyer, Eugene	9
Cox, Richard L.	B-8	Nover, Barnet	9
Columnists	8, 9	Obituaries	B-2
Comics	B-14, 15	Pearson, Drew	B-8
Crossword Puzzle	B-14	Radio	B-15
Death Notices	B-2	Sports	12, 13
District Line	B-14	Weather	13
Editorials, Cartoons	8	Women	B-3, 4, 5
Financial	B-7		

POLICE—*From Page 1*

Barrett Calls for Revamping Of Police Crime Reporting

The FBI reported it found 2641, an increase of 71 per cent.

To Change Year's Figures

Robbery complaints for the six months numbered 258 by police calculations. The FBI found 447, an increase of 73 per cent.

In grand larcenies, police statistics showed only 661 complaints. The FBI found 823, an increase of 25 per cent.

Barrett informed the Commissioners he would change the past year's compilation of crime figures in Washington to conform with his own and the FBI findings. As a result, the incidence of crime in the District is expected to show a tremendous increase over the last fiscal year.

The FBI compiles Nation-wide crime statistics and is about to publish its semiannual report. Where the statistics furnished by the various police departments are considered inaccurate, the FBI could, if it chose, refuse to include them in its report.

Present System "Obsolete"

"I am of the opinion that our present system of reporting crimes is obsolete," reported Barrett. "I feel that there should be an entire revision of our crime reporting technique, and that our entire communications system should be modernized."

In his letter of transmittal to District Commissioner John Russell Young, Barrett stated:

"The investigation by my men disclosed that there is ample authority in the regulations for withholding reports of crime from the teletype; and, in addition, the interpretation of these regulations over a long period of time by supervising officers of the Police Department amply justifies the action taken in these cases."

Cites Police Regulations

[Crime statistics, reporters found, were gathered exclusively from the police teletype. Crime complaints withheld from the teletype never reached police statistics.]

In proof of his statement, he told Commissioner Young that Section 485 of Chapter 26 of the Police Regulations "requires each precinct to maintain a general complaint book in which every complaint preferred upon the personal knowledge of the complaint shall be entered."

The Washington Post found in its investigation that more than 600 robbery complaints had never been entered in precinct records, but were kept in secret files of the Detective Bureau.

Barrett's report showed that of the 684 robbery complaints which his investigators reported had not been entered in crime statistics, only 217 were found recorded in precincts. The remainder were in the Detective Bureau.

Also in justification of the "holding" practice, Barrett declared in his letter:

"Chapter 16, Section 6 of the Police Regulations requires that reports of murders, robberies and other high crimes should be immediately transmitted to the commanding officer and telephoned to the Central Bureau." (The statistical branch is part of the Central Bureau.)

In explanation, Barrett declared: "These regulations were enacted prior to the installation of the teletype system in 1930."

"From time to time over a period of 25 years there have been orders issued by the succeeding superintendents of police which amended the basic regulations heretofore mentioned.

"In addition there has been a custom in the Police Department, as far back as I can remember, of vesting discretion in the investigating officer to determine whether a crime which has been reported did, in fact, occur."

Held Complaints All Legitimate

Barrett's report made it clear that the "held" complaints found were not in that "phony" category; that all were legitimate complaints.

He listed five orders issued by various Police Superintendents expanding on the police regulations. One, issued in 1922 by Major Daniel Sullivan, declared in part:

"Where the commission of a crime comes to the attention of the police and request is made that no report be entered, that fact, together with all information concerning same, should also be reported to the Detective Bureau."

There was nothing in Sullivan's order stating that those cases should be kept out of statistics, which is the basis on which the efficiency of a police department is tested.

In 1930, another order was issued discontinuing the reporting to the police Central Bureau of all larcenies under $10 and simple assaults where no weapon was used. In 1946, Maj. Harvey G. Callahan ordered that reports be discontinued on larcenies under $25, the legal limit between petty and grand larceny at that time.

Admits System "at Variance"

However, Barrett admitted, "the method of mrime reporting in the Metropolitan in the Police Department was at variance with the suggested procedures, recomend-ed by the Federal Bureau of Invertigation."

In 1938 and again in 1941 police superintendents ordered that complaints of doubtful authenticity be held until investigation showed their authenticity.

Uniform crime regulations as issued by the FBI require that all complaints be placed into statistics. Those learned later to be unfounded are to be deducted from the totals.

In the search for police regulations to determine the origin of "holding" complaints, Barrett declared "it developed there had never been a conformation of Police Department orders."

To eliminate confiflicting orders, therefore, he appointed a review board consisting of Assistant Superintendent Walter H. Thomas, Inspector Ira E. Keck and Captains Walter E. Strom, Beverly G. Beach and George R. Wallrodt. They will go back to orders issued in 1923 "reviewing, rescinding, amending and otherwise bringing all departmental orders up to date to confrom to present practices and policies," he said.

FBI Report Shows Unrecorded Offenses

Here is the result of the FBI's examination into criminal complaints "held" and not reported in crime statistics for the District during the first six months of this year:

	Police Statistics	FBI Found	Per Cent Increase
Rape	35	68	
Robbery	258	447	73
Aggravated Assault	382	1025	168
Burglary-Breaking or Entering	1546	2641	71
Larceny-Theft			
Over $50	661	823	25
Under $50	1550	5598	261
	4432	10,592	

Barrett's Report Recalls Post Series

Last June 29, when The Washington Post exposed the "holding" of crime complaints, Police Superintendent Robert J. Barrett declared:

"Until such time as Captain (Robert S.) Bryant and Lieutenant (Robert V.) Murray present their full report to me, I cannot state with accuracy how many cases have been 'held.'

"However, it is my opinion that the figure of 600 (robbery) cases is inaccurate. I feel that investigation will show that such figure was arrived at by erroneous calculation and widespread duplication."

He repeated this in yesterday's report and added:

"The investigation of the cases held by the Robbery Squad and the precincts disclosed that the assertion that 600 cases were marked 'hold' and not included in the statistical records is correct. In fact, our investigation shows the number to be in excess of 600 . . ."

REFORM—*From Page 1*

Police Record Change Urged

sary equipment. In emergency cases, it was suggested the dispatcher could monitor the complaint clerks calls to avoid a time lag in dispatching emergency assistance.

Barrett suggested the complaint clerk enter all calls on a printed "complaint form." The latter form would be assigned a number and would contain spaces for recording additional information such as: What car or precinct received complaint; disposition.

He suggested the complaint form be used as an initial record of all complaints received regardless of the nature of them.

Later, the recommendations added, the complaint form could take the place of a radio log. (Preparation of radio logs now takes considerable time of radio dispatchers scout car patrolman, station clerks and police headquarters personnel.)

After a radio car has been dispatched, a report of the complaint would then be telephoned to the precinct station concerned. The complaint number would accompany the report, and the complaint clerk, in turn, would receive from the station clerk a "precinct number." The latter would designate which case the complaint would be on the precinct's records.

Central office complaints would ultimately be filed in numerical order at Police Headquarters, Barrett said.

Adoption of Major Barrett's proposals will greatly alter police procedure, as follows:

When a person reports a crime at a precinct station house, the station clerk will get a "complaint number" from the complaint clerk, furnish the latter with a station number, and then enter the report on the precinct's complaint book.

Whenever, a complaint number is assigned to a case, an "offense report" will be prepared by the investigating officer. Five copies will be made of the report.

Offense reports will be distributed as follows: One for the precinct files, one for the investigating officer, two for the detective bureau (unless the case is closed immediately by the precinct, or the complaint is of a minor nature and is handled by the precinct). The original will go to the central records office to become a part of the permanent crime statistics file.

If a complaint involves a traffic accident, accident reports will be made out as under existing practises.

When the headquarters record room receives an offense report from a patrolman or detective, the case will be assigned a "case" number in order of receipt. These case numbers will be used for filing and for progress reports and follow-up procedures.

Complaint forms will be forwarded immediately from the complaint room where they originate to the records office.

Complaint memoranda will be used as a "tickler to follow up and obtain a report from the precinct or bureau assigned. When the offense report is in and the case number assigned, the case number may be indicated on the complaint memorandum, which can be returned to the central complaint room and filed in numerical order."

This will serve as a control record of the receipt of complaints, he said.

Barrett's suggested record reform will centralize all records and eliminate much current duplication of record keeping and filing, he said.

He pointed out to the commissioners that case assignment records are kept at present in a Detective Bureau record room. An index of persons arrested is kept in a criminal records bureau and the statistical bureau keeps records of accident reports, persons injured and property damaged. Additional traffic records are kept in the Traffic Bureau and the Accident Investigation unit.

Barrett said duplicate records of crimes and lost property, etc., are kept in various specialized squads and bureaus. He named the homicide, sex, auto theft squads and the pawn inspector's office. Other records, he said, are kept only on precinct station books.

Barrett also suggested inauguration of a daily bulletin to all precinct commanders and bureaus by teletype. These bulletins, he said, will contain matter of value in solving crimes. This would include descriptions of stolen cars, missing people, persons wanted in crimes and descriptions of lost or stolen property.

Text of Key Sections in Supt. Barrett's Findings on D. C. Crime Report Reform

The text of key sections of Superintendent Barrett's report follows:

There follows a summary of the cases held by the precincts and by the various squads in the Detective Buria during the period from July 1, 1946, to May 31, 1947 . . .

Robbery Squad

1. Robbery cases held on precinct books, of these there were a total of 217 during the period. These cases were held at the discretion of the investigating officers in the Robbery Squad, by precinct detectives attached to the precincts, or by other officers. Of 217 such cases held, 128 remain uncleared at this time.

2. The second classification is "M" or "Miscellaneous" assignments, and consists of 116 cases during the period reported to the Robbery Squad and precincts, and which were not originally sent in over the teletype system. Of 116 such reports, 51 remain uncleared at this time.

3. The third classification is of robbery cases taken from midnight cruiser reports, and consists of cases which originate between the hours of 12 o'clock, midnight, and 8 a. m. There were 280 such cases reported during the period, of which 56 remain uncleared at this time.

4. The fourth classification is of cases taken from our card index of miscellaneous reports, such as cases where the victim comes directly to the Robbery Squad from the District Attorney's Office, or is directed here by precinct or other officers. There were 71 such cases, of which 33 remain uncleared at this time.

A break-down of the first group of cases held on the precinct books will show that 22 of those cases eventually were sent to the statistical bureau; 32 were made "M" or miscellaneous assignments; 69 were also on the midnight cruiser reports; and 34 were in our card index file of miscellaneous cases.

Of the second group of 116 "M" or miscellaneous cases, 32 were sent eventually through the teletype to the statistical bureau.

The total cases "held" both in the precincts and in the Robbery Squad involving reported robberies is 684, of which 318 remain uncleared as of July 31, 1947, but which still are under active investigation.

I hall robbery cases where any kind of description of the culprit is available, it is immediately sent over the police radio system, even thought a case report is not sent in over the teletype system, and each case held at a precinct is read to all personnel at each roll call in the precinct, in order that all officers in the precinct are fully aware of the crime. . . .

In addition to the case reports mentioned in this report, the Robbery Squad also investigated 664 cases that were sent in on the teletype. Of this number, 512 cases were cleared.

Sex Squad

An examination of all cases handled by the Sex Squad for the eleven-month period ended May 31, 1947, disclosed that there were no sex cases in the precincts marked "hold." In the Sex Squad itself there were 29 cases which were ordered "held," and which were not sent in to the statistical bureau.

All of these cases were closed as of August 1, 1947, or were pending in court.

General Assignment Squad

Examination of the records of the General Assignment Squad for the 11-month period from July 1, 1946, to May 31, 1947, discloses that 52 cases were ordered "hold" on the volume books in the various precincts for the period, and were not sent in to the statistical bureau.

* * * *

There are on file in the Detective Bureau many records of such cases and series of cases which were not sent over the teletype system because it was felt that it would lessen our chance of apprehending the criminals, and in other cases would save the victims and their families extreme embarrassment.

It is to be specifically understood that in all the cases which were withheld from the teletype thorough investigations were made and confidential reports filed. No cases were dropped as being unimportant or unworthy of investigation.

In view of the foregoing, I can find nothing but praise for the splendid record of the Detective Bureau, and particularly the Robbery Squad. Many of the cases they handled involved prominent firms and business places, and many other cases concerned citizens from every walk of life. In every one of these cases I personally feel that the Robbery Squad rendered prompt and efficient service. It is true that some cases were not cleared, and it is true also that some cases were withheld for the reasons above stated; but, in every case, every possible effort was made to bring

It is important to distinguish about a successful conclusion. between the propriety of withholding a report from the press and the public generally; and withholding a report which properly should be included in the police statistics so that the public may have a correct picture of the overall crime situation in this community.

I wish to state as emphatically as I can that the practice of withholding a report from the press and the public generally is good police technique. The best proof of it is in the results attained in those types of cases in which the investigators felt that no publicity is desirable.

Recommendations

From a review of the foregoing, I am of the opinion that our present system of reporting crimes is obsolete. I feel that there should be an entire revision of our crime reporting technique, and that our entire communications system should be modernized.

With the development of police radio and the later development of two-way radio, there was given to police authorities an instrument for speedy response to a reported crime; and enabled the police to respond to a complaint within a fraction of the time that was formerly necessary. I feel that our system of public communication is geared to outmoded practices, and that we should properly gear it to the facilities which we now have available . . .

I intend to expedite this work in every possible way with the avowed purpose of making our system of handling crime complaints and reports the equal of any now in use anywhere.

Two D. C. Polio Cases Reported; Area Total Is 25

This year's eighth and ninth District polio cases were reported in local hospitals yesterday, bringing the Greater Washington area total to 25 cases.

A 26-year-old woman of the 2000 block of Ridge pl. se., was reported suffering from polio at Gallinger Hospital. Officials there said she had been under observation as a polio suspect since Sept. 5.

Officials at Children's Hospital said the illness of a 9-year-old boy, whose home is in the ???? unit block of Buchanan st. nw., was definitely diagnosed as polio yesterday. The boy is in "fair" condition, they said.

Dr. Alvin Sweeney, superintendent at Gallinger Hospital, said a 15-year-old girl of the 600 block of Orleans pl. ne., was under observation at the hospital for possible polio.

Original Bricks Of Key Mansion May Be Retained

Tentative arrangements were made yesterday for saving original materials from Francis Scott Key mnsion to use when the home is restored at a new site.

A. A. Alexander, president of the company which is building the K st. elevated highway, told a special meeting at District Building he personlly favors salvaging original brick and foundation stone when the mansion is demolished.

Alexander said, however, that he would have to consult with other top officials of the Alexander and Repss Co. before making a final decision "in the next few days." The company's contract with the District does not specify that the materials be saved, Highway Director H. C. Whitehurst told reporters yesterdy.

Punjab Evacuates 100,000 a Week

New Delhi, India, Sept. 12 (U.P.).—Terrified Hindu refugees are being evacuated from the Moslem area of the West Punjab at the rate of 100,000 a week, the Indian government announced today, and massive shipments of anticholera vaccine are being flown there and to the Sind to stem a spreading plague.

All efforts are being made, meanwhile, to maintain law and order along lines of communications so that the flow of refugees will not be interrupted.

Riot conditions in New Delhi meanwhile quited and official casualties for yesterday were set at 96 hospitalized, 58 with bullet wounds.

Virginia Apprpves Telephone Co. Loan

Richmond, Va., Sept. 12 (AP).—The State Corporation Commission today granted the Chesapeake & Potomac Telephone Co. of Virginia authority to borrow an additional four million dollars from the Americn Telephone and Telegraph Co. at 2.75 per cent interest to finance plant improvements.

In December, 1946, the SCC approved a 10 million dollr loan for the C. & P., but the company sid higher wage levels, increased costs of materials, and a greater been foreseen made the additional loan necessary.

John Cavanagh Ltd.
Hat Shoppe of the Four Seasons

The Complete Hatter

The blocks and flanges of Cavanagh have often been imitated but never reproduced.

Our ample stocks include a wide range of crown heights, brim widths, flanges and blocks. Our trained assistants will counsel you in making your selection.

The permanence of quality long associated with Cavanagh will keep the hat of your choice in service for a long time. Annual renovating at the factory is suggested for our finer qualities.

$10 $15 $20 $40

Sole Agent for Hickey-Freeman Clothes

GOLDHEIM'S
1409 H STREET

JUST ARRIVED
for Fall

Ready Made Suits and Topcoats of unusually fine character. Designed to meet the exacting specifications of Louis and Dan Brown . . . tailored from Britain's finest woolens.

Suits 45.00 to 85.00
Sharkskins . . . tweeds . . . flannels . . . worsteds . . . gabardines.

Camel Hair Topcoats 75.00
Warmth without weight . . . handsome single and double breasted styles.

Harris Tweed Topcoats 58.50

Louis & Dan Brown Ltd.
English Custom Tailor
812 14th St. N.W.—REpublic 1396
LONDON—ENGLAND—LEEDS

HANDBAGS REPAIRED
by Expert Craftsmen
. . . in our own shop
NEW FRAMES 3.50
NEW ZIPPERS . . . . . 20c per inch
Prompt Service
Gold Stamping and Engraving
Nominal Charge
BECKERS
SINCE 1876
1314 F STREET

THE MODE . . . Important Men's Corner

STETSONIAN:
Top Billing for Fall
Rich looking, beautifully shaped . . . with the prestige of the most popular, long famed Stetson name to back up the promise of its good looks. In brown, gray, or tan. 12.50
Other Stetsons, $10 to $16.50
Other Hats, from $7.50

THE Mode
F Street at Eleventh — Hours 9 to 6
3331 Conn. Ave. — Hours 10 to 9
COURTESY PARKING—STAR PLAZA—10th & E

Women! Fashion-new suit dress in rayon tissue faille; brown, wine, green, black. 16½-24½. $8.95

Misses! Swagged drapery and necklace neckline on slim rayon alpaca. Peacock, brown, green, blue. 12-20. $8.95

Bright Beginners for Autumn Wardrobes!

Better take a second look! It's true $8.95 buys a really good dress now . . . and see what a wide selection we have for both misses and women! Mossy rayon crepes! Rayon gabardines! Rayon tissue failles! Tailored and dressy!

$8.95

Kann's
Budget Shop
Second Floor

Nations to Recast Aid Plan Needs

Surprise in U. N.

Troop Count Is Proposed By Britain

Lake Success, N. Y., Sept. 12 (U.P.).—Britain, in a dramatic move on the eve of the United Nations Assembly, proposed today a census of all the world's armies.

Delegate Sir Alexander Cadogan said the count would be a "short and small step" toward creating the world confidence that was necessary for the success of disarmament and other U. N. tasks.

Cardogan's surprise proposal, made before the U. N. Disarmament Commission, marked a backdown from previous British policy, and set a conciliatory tone for the start of Tuesday's General Assembly session, which may determine whether U. N. ever works.

It came amid these other developments:

1. Sources closes to the Soviet delegation reported that Russian Foreign Minister V. M. Molotov will arrive in New York early next month for a special appearance before the Assembly. These sources said Molotov would present a proposal that would surprise the Assembly.

2. Secretary of State George C. Marshall transferred from Washington to New York tonight to take personal charge of the American delegation to U. N. He planned a major address to the Assembly Wednesday as the kickoff of America's bid for leadership at this year's crucial session.

3. The U. N. Security Council called a special meeting for Monday to consider the American request for reopening the Balkan problem.

The troop census caught other members of the disarmament commisison by surprise.

Cadogan said the first step should be a request that all U. N. members report on the amount of manpower in the armed forces, along with details of length of active service and reserve service.

Russia long has campaigned for a census of troops abroad and a count of all weapons—including atomic bombs. This plan would draw most of the information from the Western powers. They, in turn, have sought to smoke out Russia on her troop strength at home. But for the first time, Cadogan indicated that he would go along now with a census of "conventional" armaments—excluding "mass destruction" weapons such as the atomic bomb.

Insistence by U. S. On Precise Data Delays Report

By William J. Humphreys

Paris, Sept. 12 (NYHT).—American insistence on knowing the precise steps to be taken to increase production and establish sound money forced the 16-nation committee of European economic cooperation to redraft its inventory of Marshall Plan needs and assets today.

Sir Oliver Frank, British chairman, announced at a press conference that the delegations would postpone the signing of the committee report, scheduled for next Monday, for another week to meet the United States requiremnts.

Thse prerequisites were outlined to the cooperation organization's executive committee by Will Clayton, United States Undersecretary of State for Economic Affairs.

Two American Demands

A State Department source explained that the two principal American demands were for definite assurances on ways and means by which the 16 participations nations intend to increase their own production and for steps to balance national budgets and create sound currencies.

Another American criticism is that the 21-billion-dollar estimate, representing American credits needed to provide the nations with essential imports for the four-year recovery project, 1948-1951, is too hight. But Herve Alphand, chief French committee delegate, said this afternoon the figure was still the most accurate estimate of expert economists on the amount of United States assistance required.

A by-product of the economic cooperation conference emerged during the day in a French Foreign Ministry announcement that a study group, to investigate the advisability of an European customs union, would be convoked as soon as possible.

Others States Invited

States not members of the committee would be invited to participate, it was said, and this general invitation was interpreted as meaning Eastern European countries in the Soviet sphere were eligible.

The USSR declined to attend the Marshall Plan discussions here. Czechoslovakia and the Soviet satellite countries also refused to participate. In view of this performance, observers were not hopeful that the customs union talks would be much broader than they now are envisaged. Thirteen of the 16 committee states have agreed to investigate the advisability of establishing uniform tariffs, a system the United States is known to favor for knitting both solidarity and prosperity in Europe.

Norway and Sweden, which had previously indicated their lack of enthusiasm for the customs union idea, and Switzerland, were the three committee states that declined to join the study group at this time.

Copyright, 1947, N. Y. Herald Tribune

U. S. Intervention In Egypt Dispute Seen

New York, Sept. 12 (AP).—The possibility of United States efforts toward solving the stalemated Anglo-Egyptian dispute was reported authoritatively tonight as Secretary of State George C. Marshall prepared to take over personal direction of American strategy in the dispute-laden General Assembly.

An authoritative source said there was a "good chance" the United States delegation will try to "lend its good efforts" in settling Egypt's demands for withdrawal of British forces from Suez Canal posts and termination of Britain's mandate over the Sudan.

Allies Split With Reds on Austrian Pact

Vienna, Sept. 12 (AP).—The United States, Britain and France lined up solidly against Russia in the Allied commission on the Austrian peace treaty today, when delegates began discussing the application of an Austrian law concerning German assets in Austria.

David Ginsberg, acting American representative, called the split the "clearest and most definite that has yet arisen."

The disagreement developed when the Russian delegate, K. V. Novikov, refused to elaborate on his statement regarding profits of German firms to be transferred as reparations under the Potsdam agreement.

The Russian proposed that "Austrian law shall not hinder the removal of profits or other incomes in the form of goods or foreign exchange." Ginsberg termed this a Russian demand for a "blank check on the Austrian economy."

1200 Austrian Prisoners Returned Home by Reds

Wiener Neustadt, Austria, Sept. 12 (AP).—Twelve hundred Austrian prisoners of war arrived here from Russia today. The Soviet government has promised to return all Austrian prisoners before the end of the year.

Chancellor Leopold Figl found his 26-year-old nephew, Dr. Alfred Figl, among the repatriates.

Army Unveils Newest Jet Bomber . . .

Associated Press WIREPHOTO

BIG AS A B-29—FAST AS A FIGHTER—The Baeing Aircraft Co. rolled out the XB-47 yesterday at Seattle. It's the Army's new jet bomber, reportedly faster than the present jet fighter planes. Six jet engines (arrows), one on each wing tip and two inboard on each wing, plus two rocket boosters in the tail give it power. Although the plane is as large as a B-29, the Army classifies it as a "medium" bomber. Note the swept-back wings, part of the plane's radical design

POLICY—From Page 1

Europe Now Near Destitution, Dollars Low, Harriman Says

world peace, for which we have worked and fought so hard."

Harriman denied that exports to Europe were the main cause of present high food prices here.

Lays Prices to Prosperity

He recalled that most of the food being sent abroad now is either surplus, like wheat and flour, or a very small part of total American production, like meat, dairy products, fruits and vegetables.

"The present high prices," he said, "are due primarily to the fact that this Nation is now enjoying an all-time record of prosperity. People have more to spend for food, and they are bidding against each other for the food that is brought to market. . . .

"If you had seen the great needs for food which exist in many places in Europe, as I have, I feel sure you would not only support our export program but would urge the Government to do all it can to help hungry people abroad."

One of Secretary Marshall's visitors before he left for New York was French Ambassador Henri Bonnet, who discussed the urgent need of dollars to pay for wheat and coal this winter.

The Ambassador, who returned recently from Paris, told reporters that France may have to cut down on her purchases of wheat, fats and coal in the United States before the end of this year because of the lack of dollars. The French Government has already cut off all non-essential imports from the United States for the same reason.

Yesterday's talk, according to French sources, also touched upon French grievances over the new level-of-industry plan in Germany and the new proposals for putting the management of Ruhr coal mines into German hands.

Foreign Minister Georges Bidault will undoubtedly discuss the French dollar situation with the Secretary in New York next week. He is flying from Paris in a special plane for the United Nations Assembly, and expects to arrive Tuesday.

He will find, however, that the Secretary needs no reminder of the urgency of the French position. Since returning from Rio de Janeiro, the Secretary has had to read and hear incessant appeals to do something quickly to help Europe.

His statement of Wednesday, urging stopgap help to prevent "intolerable hunger and cold," was his first official response.

It is taken for granted here that the Secretary will not let the assembly debates distract his attention from the economic emergency in Europe, which officials regard as the supreme issue facing the United States.

Present plans are for Secretary Marshall to stay in New York for the first two or three weeks of the Assembly and then come back to Washington. The pressure of events, however, may bring him back sooner.

He probably will have to come back to Washington soon after President Truman arrives from Brazil, about the end of next week, to discuss the need of a special session of Congress.

First Greek Navy Group Arrives for Gunboat Training

Norfolk, Va., Sept. 12 (AP).—The first contingent of some 300 officers and men of the Greek Navy sent to the United States to take over six gunboats arrived at Norfolk today.

The United States Navy tanker Merrimac disembarked 17 officers and 169 enlisted men at the Norfolk naval station, where they were billeted in barracks for their month of training in the operation of the craft the United States has sold to the Greek government.

The Navy tanker Auccilla was scheduled to arrive later today with 91 Greek navy personnel. Another group of 100 will arrive later this month.

Shipboard training will begin on arrival of the gunboats, which are now at Charleston, S. C., and New Orleans. Meanwhile, the Greeks will be instructed at various training schools ashore.

5 Ex-Nazis to Hang

Munich, Germany, Sept. 12 (U.P.).—A United States War Crimes Court today sentenced five former SS noncommissioned officers to be hanged for causing the deaths of countless inmates at Mauthausen concentration camp.

BANK—From Page 1

Europe Told To Aid Itself

reconstruction and development needs in Latin America, the Middle East and other non-European areas are being actively considered by the Bank's staff.

"Indeed," the report said, "it should not be very long before the financing of development projects in those areas will tend to become the primary concern of the Bank."

The report added that the Bank "cannot assist a country which neither has stability or credit nor a willingness to take action to achieve them."

Health Officer Shoos Hens From Dwelling

Frederick, Md., Sept. 12.—It's all right for a Braddock street family to raise chickens, but not in the living room, Dr. Donald H. Roop, county health officer, declared today in ordering the fowls put outside.

Investigation resulted when neighbors complained that scores of chicks and half-grown hens were occupying the dwelling.

BRITAIN—From Page 1

Britain Must Boost Exports

scription, will be the most drastic peacetime labor program ever carried out in this country. Cripps emphasized, however, that the government hopes to keep it as voluntary as possible.

Must Be Independent of U. S.

Cripps stressed the fact that Britain absolutely must become economically independent of the United States so she may pursue her own political path in the explosive world of today.

"We are determined to maintain our economic independence," he told 2000 representatives of British industry and labor. "We do not wish nor intend to be tied by economic string to the political policies of other countries, no matter how friendly.

"Though we might be able to get further temporary assistance from the United States of America under the Marshall Plan, or in some other way, we cannot count on this and we must therefore proceed upon the basis that we must ourselves balance our own accounts. And to that end we must adjust our standards of living and conditions of work wherever it is necessary."

To obtain solvency and independence, Cripps said, Britain may even withdraw into a tight empire custom union which would give her the same economic advantage obtained by the free trading systems among the 16 Soviet republics and the 48 States of the U. S.

Union Rules May Be Changed

He warned that the program called for cheaper costs and a big expansion of industries. More goods would be produced for the export trade, Cripps said, even at the cost of wiping out labor union "restrictive practices" if necessary.

Cripps set goals for the export trade which he confirmed meant that one fourth of everything produced must go abroad.

For automobiles it was 316 per cent of 1938, for rayon and silk, 245 per cent of 1938. The average of exports was set at 164 per cent of 1938.

Later, at a press conference, he said the government would not permit the sale of export goods in the home market even if there was no market for them abroad.

"We simply cannot stop," he said. "If they can't be sold abroad, it is just too bad."

Through this program, Cripps said, Britain hopes to make sterling "the most widely used international currency" by luring other countries to turn to Britain and away from the United States for the goods they need.

High Quality Goods Essential

He warned both labor and industry that the quality of British goods must be maintained at the same high standard.

He said Britain's home consumption of steel must be reduced by one million tons a year and this diverted for export, making four million tons available for export next year.

"It may well prove necessary, in order to accomplish our export task, to cut down capital investments of all classes in this country by 200 million pounds a year," he warned. "In that event, we should not hesitate to take the necessary steps."

2 Jailed in Robbery

Frederick, Md., Sept. 12.—Two Frederick youths, Thomas M. Clem and Calvin S. Burrier, jr., have been sentenced to not more than one year each in the Maryland Reformatory for Males for the robbery of a safe of the Nu-Maid Co. here last January. The pair pleaded guilty to the robbery, which netted a little more than $200.

McGranery Choice As Democratic Chairman Denied

A source close to President Truman yesterday denied that United States District Judge James P. McGranery of Philadelphia had been chosen as the next chairman of the Democratic National Committee.

Mr. Truman is expected to indicate his choice of a new chairman when he returns from Rio de Janeiro. Postmaster General Robert E. Hannegan is prepared to give up the chairmanship because of the state of his health.

RALEIGH HABERDASHER

KNOX

Knox Hats at Raleigh's are made so fine that all others must be compared to them

Open Saturday 9:30 to 6
KODAK FILM
Developed and Printed. Any Size 6 or 8 Exp. Roll 35c
KODAK SUPPLIES
KODAKS KEYSTONE
CINE KODAKS REVERE
ANSCO BELL & HOWELL
ARGUS WESTON METERS
PERFEX GENERAL ELECTRIC
And all other National Brands
Color Film and Color Work
RITZ CAMERA CENTERS
Only 2 Stores
618 12th N.W. 809 7th N.W.

MESCO • MOCHA • MESCO • MOCHA
Consider This
TRY-ANGLE
It's 3 Ways Better
—it's Mocha enriched
—it's fragrantly uniform
—no shelf age
MESCO COFFEE
MOCHA Enriched!
Captivates Coffee Critics!
Sold Only By
M. E. SWING
"The Mesco Coffee Man"—Mocha Added
1013 E Street
45c lb.

RALEIGH HABERDASHER

READ PAGE 37 IN THE SEPTEMBER READER'S DIGEST
"Adler's Tall Story"

Taller
now you can be ^ than she is . . .
LOOKS LIKE REGULAR SHOES
YET ADDS NEARLY 2 INCHES
TO YOUR HEIGHT

"Elevator Shoes"
You're nearly two inches taller instantly in a pair of these amazing height-increasing shoes—secretly, too, because of the built-in ramp. Be taller today in ELEVATORS! Ours alone in Washington. $18.50
ELEVATORS*
HEIGHT-INCREASING SHOES
"YOUR PERSONAL PEDESTAL"
*TRADE MARK OF STORK-TARLOW CO., INC.
RALEIGH HABERDASHER
WASHINGTON'S FINEST MEN'S WEAR STORE 1310 F STREET

KNOX

KNOX "Saxon"
Every line of this beautifully proportioned, sturdily-welted Knox Hat pays its tribute to the character of the man who wears it. Precision-crafted of superior quality felt, the "Saxon" is just one of Raleigh Haberdasher's smart styles.
Ours alone in Washington. $10
Other Knox Hats, $8 to $40
RALEIGH HABERDASHER
WASHINGTON'S FINEST MEN'S WEAR STORE
1310 F STREET

Some TRANSIT RIDERS Never GET OFF
No, we don't mean the character, who, anchored to the best seat in the vehicle, apparently never gets off. He does get off, eventually—at the end of the line.
All day every day, all night every night, the riders we mean, travel back and forth aboard Washington street cars and busses. They don't get off—at either end of the line. They ride without sitting in a seat or hanging on to a strap. These riders are the Transitads (car cards) that appear in Washington transit vehicles.
Because Transitad-vertisers want their messages before Washington's largest audience, Transitads never get off the vehicles. Individual Transitads (car cards) "get off" from time to time. Advertisers change, too. New products, new services offered by new firms appear. But, as a group, Transitads never get off the street car or bus.
Today or tomorrow, whenever you next board a street car or bus, give the Transitads a glance. These marathon riders' main job is to keep you informed of the products and services available in Washington. Don't get off the transit vehicle without noticing the riders that never get off—Transitads.
NATIONAL TRANSITADS
Transportation Advertising Operations in Washington, D. C. and 48 Other Major Markets
WASHINGTON, D. C. OFFICES
Colorado Building Phone: NAtional 2884

WHY NOT?
IT COSTS NO MORE TO PARK AT THE
CAPITAL GARAGE
NEW YORK AVE. between 13th and 14th
"Every Auto Service"

STEEL—From Page 1

Steel Leaders Predict End Of Shortage Within 2 Years

sure for nationalization of such big industries as steel, coal and the railroads, it would be downright stupid for your business to take that position. Bear this in mind—such nationalization has been suggested even on the floor of the United States Senate."

Fairless Bristles, Too

Benjamin F. Fairless, president of United States Steel Corp., bellwether of the industry, bristled

Harris & Ewing

ANOTHER HILL 'FEUD'
Congressman Rich (left) tells House committee that he will demand an investigation if the RFC grants Henry Kaiser's request for a reduction in his debt to the Government on his Fontana, Calif., steel plant. Kaiser listens

back with a statement of his own.

"It is simply amazing to me that anyone should suggest by inference or otherwise that United States Steel has a 'public-be-damned' attitude. Our attitude is, and always will continue to be, just the reverse."

Fairless and Eugene G. Grace, chairman of Bethlehem Steel Corp., agreed the steel shortage will be over within two years provided: (1) The steel scrap situation eases; (2) coal and coke are available; (3) sufficient ore is available, and (4) manpower is available to continue uninterrupted production, without strikes, of coal, ore and steel.

Hiland G. Batcheller, president of the Allegheny Ludlum Steel Corporation, disclosed that a group of steel executives is making a study of the scrap situation for Secretary of Commerce William Averell Harriman.

Prewar Scrap Exports

"I strongly suspect our recommendations on scrap will end up in Congress anyway," Batcheller said. "Government aid is strongly indicated."

For the four year before the war and during the war 140 million tons of scrap—equivalent to a 10 year supply for the industry—was exported, Batcheller said.

Of these 20 million tons went to Japan in the four prewar years and the remaining 120 million tons went to the allies. This has not been recovered.

Former Admiral Ben Moreell, president of Jones & Laughlin Corp., said he believed the Army and Navy were to release large quantities of scrap.

Moreell read an over-all statement for 11 steel executives.

Billion in Expansion

Moreell said the steel companies are making "record - breaking peacetime expenditures totaling more than one billion dollars" to expand. Listed for completion in 1947 and 1948, he stated, are the addition of 2,500,000 tons of new ingot-making capacity.

Grace complained that so little has been done to put the great steel-producing industries in Germany's Ruhr back into production.

"This same personnel here today was asked even before the war ended," Grace stated, "to give an opinion on rehabilitation of the German steel industry.

"He said go right ahead and produce the steel. The world needs that source of steel. And yet, here it is four years later and even in the face of our domestic difficulties, they are slow getting started."

Fear of German War Machine

Grace said that opposition to getting the Ruhr back into production was based on fear that it would aid the German war machine again.

The way to handle that problem, he declared, was to supervise the production and distribution, not keep the steel from being produced at all.

"Bethlehem," said Grace, "has not sold a single pound of steel in the so-called black market or grey market. Every ton of our steel, sold both here or in foreign markets, has been sold at the regular scale of prices.

"Where in a few instances we have discovered a buyer reselling at advanced prices, we have discontinued service to him."

Girdler Fears Overexpansion

Tom Girdler, hard-biten boss of Republic Steel Corp., warned against overexpansion of steel facilities.

Girdler said that suggested expansion of the production by 10 million tons would divert 1,500,000 tons of finished steel from present production and would consume dwindling ore reserves more rapidly than new mines could be opened.

There's no labor reserve now, Girdler asserted, and he asked if steel capacity were increased should the Nation "throw open the gates to huge quotas of European immigrants?"

He said, "I believe that the people of our country will be better off five years from now for having endured for a little while longer the necessary, but not very serious, privations of getting along with a few less cars, a few less refrigerators and a few less stoves. Such a course is our best defense against breadlines, relief and communism."

Kaiser Lauds Martin's Views

Henry J. Kaiser, West Coast industrialist and steelmaker, who was present, but not heard, during part of yesterday's hearing, called Martin's opening document "remarkable . . . historic . . . right down my alley."

Kaiser bustled out of the steel hearing to lay down a challenge to the House Executive Expenditure Committee to investigate now the proposal he made to the Reconstruction Finance Corporation to reduce its price to him of the Fontana Steel plant.

Kaiser's challenge was precipitated by a suggestion made by Representative Robert F. Rich (R., Pa.), a member, that if RFC consented it should be investigated.

Rich Calls Kaiser "Unethical"

When Kaiser appeared unexpectedly before the committee, Rich demanded "orderly procedure" and called Kaiser "unethical" for interrupting the group.

Kaiser, in turn, said Rich had done him a great injustice in making charges before the facts were known and asked about the Congressman's ethics.

He charged that Rich's threat of investigation might stop RFC from considering Kaiser's request to scale down the Fontana cost by $35,000,000.

In the end, the committee heard Kaiser in secret session yesterday afternoon. Rich said the meeting was entirely amiable.

America's Top Steel Executives at Congressional Hearing

Associated Press Photo

BIG STEEL IN PERSON—Representing the steel industry at yesterday's hearing before the Senate Steel Subcommittee are (from left, around the table) Benjamin F. Fairless, United States Steel; Eugene Grace, Bethlehem; George R. Fink, National Steel; Frank Purnell, Youngstown Sheet & Tube Co.; Adm. Ben Moreel, Jones & Laughlin Corp.; Tom M. Girdler, Republic Steel; Hiland G. Batcheller, Allegheny Ludlum Steel; Newell H. Orr, Colorado Fuel & Iron; Wilfred Sykes, Inland Steel; Henry A. Roemer, Sharon Steel; H. H. Sebald, American Rolling Mill Co.; Archie J. McFarland and J. L. Neudoerfer, both of Wheeling Steel

AFL—From Page 1

Lewis Stand Stymies AFL

convention in Boston, beginning October 13.

The council will adjourn tomorrow after a scheduled hearing of the jurisdictional dispute among Hollywood AFL unions.

Knight Resigns

Green announced the resignation from the council of Felix H. Knight, Kansas City, retired president of the Brotherhood of Railroad Carmen. He will be succeeded by President Herman Winter of the Bakery and Confectionery Workers International Union. Winter resides in Chicago and heads a union of 110,000 members.

Green said he would announce the AFL's recommendation to fill the vacancy as Assistant Secretary of Labor in the next couple of days.

Philip Hannah announced his resignation in Cincinnati yesterday, effective when a successor is chosen. There are two assistant secretary posts, shared by the AFL and CIO. Hannah is secretary of the Ohio State Federation of Labor.

Secretary of Labor Schwellenbach was reoprted to be awaiting Green's recommendation before offering a nominee to President Truman.

Steel Industry Executives at Senate Hearing Show Preference for Flashy Type Neckwear

America's most powerful steel barons wear exactly the kind of ties most women like to buy—gay, colorful and definitely patterned.

A baker's dozen of the top steel executives in the United States yesterday put on a display of sartorial elegance for a Senate committee that would make any haberdasher blink.

Out of the whole 13 only one wore what used to be termed the conservative businessman's tie—small patterned and neat but not gaudy.

Two Wear Bow Ties

For the rest, two wore bow ties that might even be selected by President Truman, no mean judge of neckwear himself.

One, Hiland G. Batcheller, president of the Allegheny Ludlum Steel Corp., wore a stunning dark blue and yellow broad striped tie, which set off a white shirt and a blue suit of an off-Navy shade.

The other nine all favored the new, bold modern designs.

Take Benjamin F. Fairless, president of the Unied States Steel Co., for example. With a sea-green shirt, he wore a dashing patterned tie of green, yellow and brown. The color harmony with a brown suit was perfect.

Next to him was white-haired Eugene Grace, chairman of the Bethlehem Steel Corp. Against his white shirt was a strikingly patterned tie of gray and powder blue.

Favors Tan and White

Rivaling both in pattern and color harmony was Frank Purnell, president of the Youngstown Sheet and Tube Co. Tan suit, white shirt and a gaily patterned tie of two shades of rich tans and white.

Heavyset Tom Girdler, tough chairman of Republic Steel Corp., wore a conservative gray suit and a white shirt, but his blue, gray and black patterned tie was a standout.

The bow ties were favored by Newell H. Orr, vice president of the Colorado Fuel and Iron Corp., and Henry A. Roemer, chairman and president, Sharon Steel Corp.

Taken altogether it was a pretty sight to see those ties blossoming around the table where the steel executives talked steel shortages.

It was the kind of picture to put ideas in the head of the little woman when next she sallies forth to buy that Christms necktie.

Woe betide the first timid salesman who tries to say that the best and the gayest and brightest of neckwear is "for the younger man, Ma'am . . . a little on the flashy side. Now this (a drab old thing) si the sort of tie a substantial man likes."

Hooey!

Housing Cost Cut Is Pledged By McCarthy After Probe

By The Associated Press

Senator McCarthy (R., Wis.) said yesterday the congressional investigation into the Nation-wide housing shortage already has disclosed that "more than 700,000 home buyers and builders are priced out of the market."

"We are going to find some way to bring down prices for them," McCarthy, vice chairman of the Senate-House Committee probing housing, told a reporter.

The Senator said he is confident that some substantial savings can be made in present housing costs "because you can put your finger on a number of things."

"We are about 50 years behind present-day methods in building some homes," the Senator said. "We are using many methods of a handcraft era in a machine age."

The housing shortage led to increased talk of extending rent controls beyond next February 29. Along with McCarthy, Senators Flanders (R., Vt.), Sparkman (D., Ala.) and Myers (D., Pa.) agreed that Congress is likely to extend them.

New York, Sept. 12 (AP).—Dillon S. Meyer, commissioner of the Federal Public Housing Administration, today accused the National Association of Real Estate Boards, the National Association of Home Builders and other organizations of waging a "campaign" against public housing.

IMMEDIATE DELIVERY
AUTOMATIC LAUNDERALL WASHING MACHINES
TA. 4400
J. EGGLESTON
SALES SERVICE

Iran Cautioned On Oil Deals

London, Sept. 12 (U.P.).—Britain has advised Iran to keep open the door for discussion with Russia on its northern oil resources if the Iranian Parliament rejects present Soviet demands, a Foreign Office spokesman admitted today.

Sir John Le Rougetel, the British Ambassador in Tehran, told Premier Ahmed Ghavam Es-Sultaneh, the spokesman said, that Britain felt Russia should be given "facilities" for oil development in northern Iran.

Moscow radio broadcast the text of exchanges between Russia and Iran, citing the terms of an oil "agreement" which is subject to Iranian parliamentary approval.

Moscow said it was broadcasting the texts "in view of violation of the above-mentioned Soviet-Iranian agreement" and charged that "certain Iranian and foreign newspapers" were trying to distort its terms.

Parents Settle Student Strike On Race Issue

Gary, Ind., Sept. 12 (AP).—A mass walkout of students at Emerson grade and high school because of race prejudice appeared at an end today as 80 per cent of the 1750 pupils returned to classes. about 300 parents voted at a mass meeting last night to send their children back to school.

Principal E. A. Spaulding predicted conditions would be "practically normal" by Monday.

The mass truancy started on the opening day of school—September 2—after the city school board had ruled that Negro students could attend any school. Thirty-eight Negro students transferred from Gary's all-Negro school to Emerson.

An attorney for the dissenting parents informed them at last night's meeting that any legal action they might want to take would be contingent on their having the pupils back in school.

GRAND REOPENING
BEN BLUE
COPACABANA REVUE
PAUL KAIN Orchestra
CLUB Cairo 15TH & M STS. N.W.
SOON

PHILCO MOTOROLA
AUTO RADIOS
Immediate Sale & Installation
FIT ALL CARS
48 HOUR SERVICE
Repairs on All Home Radios
FREE PARKING
DRIVIN RADIO
SALES-SERVICE
NEW JERSEY AVE. & D ST. N.W.
Trinidad 1614
ONE BLOCK FROM ACACIA BLDG.

Hugo Worch
NOW IN THEIR NEW STORE AT
925 G ST., N.W.

ENROLL NOW
Southeastern University
RADIO SCHOOL
(VETERAN APPROVED)
Day and Night Classes. Special courses in Broadcasting, Advanced Broadcasting, Script Writing, Dramatics, Radio Acting, Television. Each member of faculty an experienced radio personality.
6 FREE SCHOLARSHIPS
Phone NA. 2068 for Details
Classes Begin Sept. 16th
Register Now—Southeastern University, YMCA Bldg., 18th and G Sts. N.W.
National 2068

Enjoy the prize-winning sports column, "This Morning With Shirley Povich."

Before You Buy That
OIL BURNER
See The Advantages Of
YORK-HEAT

- Dependable engineering by one of America's leading manufacturers.
- Precision control of air-oil mixture through patented "Iris Shutter."
- Complete units designed for homes of all sizes, or conversion burner for your present furnace.
- Fully automatic operation, with economy of fuel cost.
- Sturdy construction to give years of efficient service.
- Expert installation backed by Griffith-Consumers' many years experience in the heating business.

No Down Payment Necessary
Three Years to Pay
GRIFFITH-CONSUMERS
1418 New York Ave. N.W. ME. 4840

WHEN YOU BUY
Ice Cream
LOOK FOR THIS SEAL!

Melvern's Standards of Production and all Melvern's advertising claims are accepted by the Council on Foods and Nutrition of the American Medical Association, as indicated by this seal . . .

YOUR ASSURANCE OF CONSISTENT QUALITY

When you buy Melvern's Ice Cream you *know* it's made of pure, nourishing cream and blended of carefully selected, top quality ingredients. And you *know* it's produced in accordance with rigid standards of plant cleanliness.

Melvern, a member of the Quality Group of Ice Cream Producers, is the only Washington company to have its standards of production accepted by the Council on Foods and Nutrition of the American Medical Association.

MELVERN ICE CREAM
Quality and Purity guaranteed by Melvern
it's MELVERN
Always Moderately Priced AT YOUR DEALER

More Fun for the Young and Not-So-Young
TOY GARAGE
4.98

Fill the car with gas!
Wash it!
Send it up the elevator!
Send it down the ramp!

The kids will love it! Dad will be down on his knees playing with it in no time flat! It's a fascinating toy garage that stores tiny cars . . . washes them with a plunger-type water-filled tank . . . changes the oil and fills the "gas" tank! Made of plywood and wood. Complete with two autos, elevator and a ramp that lifts up. Rigidly built on a wood frame. Completely assembled. Base size, 23-in.x14-in.

Toys, Third Floor, The Hecht Co.

The Hecht Co.
F St., 7th St., E St. NA. 5100 Washington 4, D. C.

WOODWARD & LOTHROP

10TH 11TH F AND G STREETS ... Phone, District 1300

BRANCH STORES—Bethesda, Maryland ... Falls Church, Virginia

Your dressy velveteen suit

has a Parisian look . . . is newly soft, newly feminine and, of course, flattering

Colleen, past mistress of charming frocks, designs a gentle cotton velveteen two-piece suit in autumn's loveliest shades of green, brown, wine . . . and cosmopolitan black. Artful cut and detailed small pouch pockets add fashion impetus to this afternoon-through-evening suit. Misses sizes . . . and priced so nicely. **$25**

W&L—Misses' Dresses, First Floor

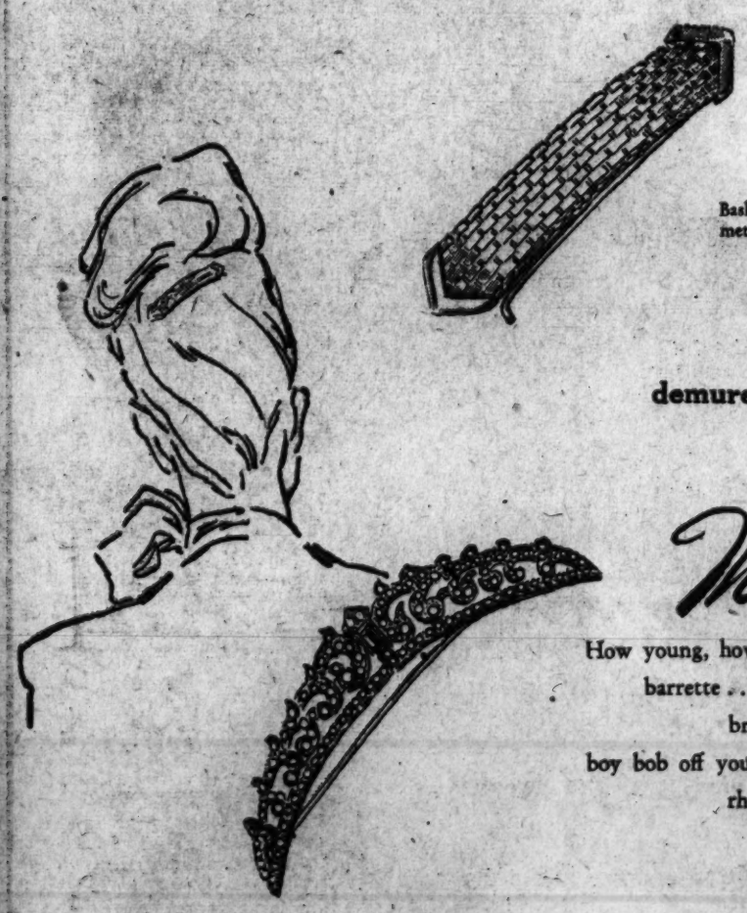

Basket-weave gold-tone metal barrette, **$4.80**

demure, disarming, feminine fashion news in

The Barrette

How young, how enchanting, the ways of the barrette . . . worn in pairs to accent a new brief coif . . . one to lift a page-boy bob off your forehead . . . or a sweep of rhinestones to sparkle by evening.

Sweep of rhinestones and silver-hue metal, **$12**

Leaf barrette on a comb effect, gold-color metal and rhinestones, **$1.20**

Green stones and metal on a comb effect, **$1.20**

For your initials, plain gold-color metal barrette, **$1.20**

Prices include 20% tax

W&L—Costume Jewelry, Aisle 5, First Floor

Special Purchase Volupté Compacts

—a mere fraction of the price for which these compacts regularly sell in our stock

Choose from 720 pieces . . . and 27 styles . . . in a brilliant group of metal compacts . . . gold-tone or silver-tone . . . some few are silver plated . . . crisp squares, slim round wafers, and delightful "snuff box" ovals . . . plain or decorated in chased motif, raised pattern with rhinestones, multi-color ornament . . . in most styles, just a few of a kind . . . see what a special purchase from the manufacturer has made possible in savings on these famous compacts . . . for yourself . . . for foresighted Christmas shopping.

3 styles include 20% tax, their price, $3.54

W&L—Toiletries, Aisle 14, First Floor

SALE of SLACKS *for school*

For Little Fellows . . . Knickers, Slacks of

CROMPTON CORDUROY

3.95

More of those famous-for-wear slacks and knickers of fine quality Crompton corduroy in fancy or solid tones of blue or brown, tailored by popular "Gold Nugget." See the big back pockets, pleats, zippers and dropped belt loops. Waistline of slacks can be adjusted, cuffs finished to proper length. Knickers are fully lined, with elastic knit cuffs, and bar-tacked at points of strain. Slack sizes 6 to 12. Knicker sizes 6 to 14.

Boys' Furnishings, Second Floor

For The "High" Gang . . .

ALL-WOOL SLACKS

5.88

Every pair of these slacks was made to sell at a much higher price . . . and such a variety to choose from! Cassimeres in plaids, diagonal weaves, stripes, heather mixtures in blue and brown! All with pleated fronts and zipper closings. Here's his chance to sport two or three new pairs of slacks at a low, low 5.88! Sizes 12 to 20.

Boys' Clothing . . . Second Floor

The Hecht Co.
F St., 7th St., E St. NA 9100 Washington 4, D.C.

THE STORE OF NATIONALLY FAMOUS MERCHANDISE

'Each of Us Has a Trade'

DPs in U. S. Zone of Germany Are Confident of Success Here

present DPs chose to forsake the camps and try to make their own way without help or support in the German economy, even in its present woeful status.

But all of them, in and out of the camps, preserve their status as DPs because in it lies their only hope that ultimately they can move from this hostile land.

All of the officials who deal with them, ranging from soft-hearted representatives of the International Refugee Organization to hardboiled West Point Army officers (who incidentally don't stay hardboiled once they are face to face with the misery and suffering of their wards), agree there is no hope for DPs in Germany or eastern Europe.

Migration the Only Solution

The only solution is migration to western Europe, Palestine (for some of the Jews) or the Western Hemisphere.

This is because those DPs who remain in western Germany are "hard-core" refugees who will not for good reasons go back to their homelands.

At Zielsheim, a Jewish DP camp near Frankfurt, the situation is typical. About 90 per cent of the camp population profess determination to go to Palestine. But actually it would appear that goal is secondary. The primary one is to get out of Germany. American and IRO officials believe that many would jump at a chance to come to the Western Hemisphere.

Reasons For Leaving Germany

They have every reason to want to leave Germany. Ten to 15,000 of them need only look at the tattooed numbers on their forearms to remember the hell that can exist this side of death.

The rest, who are not in concentration camps, have equally good reasons for hating Germans. A Polish Jew to whom this reporter talked related the all-too-common story. He survived the Warsaw ghetto and somehow made his way to the American zone.

"Of my family," he said, "parents, wife, children, brothers, sisters, cousins, uncles, aunts, I have lost 36. Only one brother of the whole group is still living."

This story is a testimonial, if nothing else, to German thoroughness.

In non-Jewish camps the inhabitants hate the Germans for their past enslavement and hate the Russians for what happened to non-Communists. A doctor from Riga put it this way: "We hate Russians worst because we know them best. They ran over our land three times (1919, 1940 and 1945). If they overran western Europe while we were still here, and even if you drove them back in three weeks, it would be too late. We would be the first to go. Russians never forget."

Two Priorities

In all the camps, Jewish and Gentile, two priorities are stressed. First is children, whose education and welfare take preeminence over everything else. Every camp concentrates on its schools for youngsters—the grown-ups' vicarious promise for the future.

The second important program is adult schools—carpentry, metalwork, shoemaking, sewing, tailoring, farming, etc.—so that every man can be a producer, a worker, a craftsman in the new world toward which all are straining.

First beginnings of an emigration program now are getting under way. France has promised to take some of the DPS and Australia's immigration already has begun. Belgium has taken 19,000 men, with their families to follow in 90 days. Despite reports to the contrary the program is considered to be working out well.

But all officials connected with the problem agree on one point: Successful resettlement of the DPs depends on America taking the lead. It must set the pace and absorb its share, a large share, a much larger share than our present immigration quotas now permit.

It is impossible to expect other nations to respond in a big enough way if the United States fails to show initiative and a realistic effort.

There is every reason why it should not fail. America grew great, it is argued, through the toil and brains of Europeans to whom it gave refuge and work opportunities in the nineteenth century. Europe's present DPs, just as previous generations of immigrants, can continue to contribute to the United States' greatest strength—its working population. DPs will be assets to whatever land gives them harbor and can offer them a chance to work.

(Tomorrow Alfred Friendly writes of the critical economic and political situation prevailing in Italy despite courageous steps by the Italian Government that have made some headway.)

TAFT—*From Page 1*

Taft Advances Price-Cut Plan

destroy unions and undermine collective bargaining.

Murray and Madden bitterly replied that the act was punitive, discriminatory, and has already "turned back the clock."

But it was Taft's earlier free-for-all press conference, with no topics barred, that topped the day's news in the post-season quiet of this beach resort town.

"I would be very loath to return to price controls," Taft told newsmen. "It would mean a return of the black market that existed when OPA was in operation. I question whether it would be an effective means of dealing with the price problem."

Saying the price rise is partly attributable to the big domestic demand, influenced by "tremendous" domestic consumption, he recalled Herbert Hoover once proposed people "save food and eat less." Taft said he agreed. "People are buying it, and have money to buy," he said. "True; a lot of people can only get just enough, but many others can save food by eating less. They should eat less meat and eat less extravagantly."

Taft Attends California Barbecue...

Associated Press WIREPHOTO

THE WESTERN WAY—Senator Robert A. Taft (R., Ohio) (center), enjoys steak and beans at a barbeque near Santa Cruz, Calif., which he attended before launching his Western speaking tour yesterday. With Taft are Gov. Earl Warren of California (left) and Representative Jack Z. Anderson (R., Calif.)

GRAND REOPENING!
BEN BLUE ★ COPACABANA REVUE ★ PAUL KAIN Orchestra
CLUB 2 Shows Nightly
Carib
SOON

OFFICE SPACE
OUR OFFICE BUILDING
2003 EYE ST. N.W.
is being completely remodeled.
2nd and 3rd floors for rent
1200 sq. ft. of space on each floor
Air conditioning if desired
Private parking space
Long Lease
Excellent location
Call Mr. Cockrell or Mr. Wilson
WASHINGTON RESTAURANT ASSOCIATION
NA. 0512 or NA. 0964

LAST DAY!
SALE of
Gloria Knitting
WORSTED
Special 88c 4 oz. hank
A long time favorite for knitting or crocheting afghans and smart outdoor garments! "Gloria" heavy, four-ply worsted is now available in a wide variety of attractive Fall shades.
Art Goods—Fourth Floor
Kann's

Kann's
MEN'S STORE

HIGH COUNT WHITE BROADCLOTH SHIRTS... by a name you know. Fruit of the Loom! Snowy white shirts with 144x76 threads to the inch... Shirts that retain their fine fitting good looks even after continuous washings! Beautifully tailored with fused collars, each bears the "Sanforized" label (1% residual shrinkage). Sizes 13½ to 17.
$3.95

MEN! Get Your Share of
These Exceptional Values in
Sanforized Broadcloth
Shirts and Pajamas
$3.95 ea.

BROADCLOTH PAJAMAS... Not a percale fabric! But genuine printed broadcloth, 100x60 count! Expertly tailored for perfect fit, solid comfort! They're sanforized, of course, and can be had in regular notch collar coat models and slip-over styles... Cuffed trousers and covered elastic waistbands. Solids and smart stripes; sizes A B, C, D.
$3.95

MAIL OR PHONE ORDERS FILLED

Men's Store Street Floor

SAFEWAY has the LOW PRICES ...RIGHT IN YOUR NEIGHBORHOOD!

STEAKS	Sirloin or Porterhouse U. S. Commercial Grade	lb.	69c
GROUND BEEF	Freshly Ground	lb.	45c
FRANKFURTERS	Skinless	lb.	45c
SAUSAGE MEAT	All Pork	lb.	45c
BEEF LIVER		lb.	59c
VEAL ROAST	Shoulder Bone In	lb.	39c
CHICKENS	Freshly Killed Grade A Fryers	lb.	49c
LUCERNE	Whipping Cream *Slightly Higher in Va. Stores*	2 ½ pt. cartons	43c
BUTTERMILK	Lucerne *Slightly Higher in Va. Stores*	Qt.	9c
MARGARINE	Sunnybank	1 lb. pkg.	35c
MARGARINE	Mrs. Filbert's	1-lb pkg.	33c
EVAP. MILK	Cherub	4 tall cans	45c
EVAP. MILK	Carnation Pet or Borden's	4 tall cans	49c
CRISCO	Shortening	3 lb. can	97c
SWEET PEAS	Gardenside Standard	2 No. 2 cans	19c
TOMATOES	Gardenside Standard	No. 2 can	11c
CAULIFLOWER	Snow White Heads	lb.	15c
HONEYDEW	Melons	lb.	11c
CABBAGE	New Green Heads	lb.	5c
RED SWEETS	Juicy Red Sweet Potatoes	2 lbs.	19c

No need to travel long distances to save on fine quality foods. These low prices are effective until close of business Saturday, September 13, 1947, in the Washington, D. C. Trading Area only. NO SALES TO DEALERS. WE RESERVE THE RIGHT TO LIMIT QUANTITIES. Items marked (*) are subject to Maryland Sales Tax.

SAFEWAY

The Washington Post

Registered in U. S. Patent Office

An Independent Newspaper

Published every day in the year by The Washington Post Company

EUGENE MEYER, *Chairman of the Board*
PHILIP L. GRAHAM, *President and Publisher*

HERBERT ELLISTON ..... *Editor*
ALEXANDER F. JONES ..... *Assistant to the Publisher*
JAMES RUSSELL WIGGINS ..... *Managing Editor*
CHARLES C. BOYSEN ..... *Business Manager*
DONALD M. BERNARD ..... *Advertising Director*
JOHN J. GORSON ..... *Circulation Director*
WAYNE COY ..... *Radio Director*

The Associated Press is entitled exclusively to use for republication of all news dispatches credited to it or not otherwise credited in this paper and local news of spontaneous origin published herein. Rights of republication of all other matter herein are also reserved.

1337 E Street N.W., Washington 4, D. C.
Telephone NAtional 4200

New York Office.....270 Madison Avenue (16)
Chicago Office.....360 North Michigan Avenue (1)
Philadelphia Office.....225 South 15th Street (2)
Detroit Office.....General Motors Building (2)

CARRIER DELIVERY

City Zone

Daily and Sunday	*Sunday Only*	*Daily Only*
One week...$ .30	One week...$ .10	One week...$ .20
One month.. 1.35	One month.. .45	One month... .90

Elsewhere

Daily and Sunday	*Sunday Only*	*Daily Only*
One week...$ .35	One week...$ .15	One week...$ .20
One month.. 1.50	One month.. .65	One month... .90

BY MAIL—PAYABLE IN ADVANCE

Daily and Sunday	*Sunday Only*	*Daily Only*
One year..$18.00	One year...$7.80	One year...$10.40
Six months.. 9.00	Six months.. 3.90	Six months.. 5.20
Three months 4.50	Three months 1.95	Three months 2.70
One month.. 1.50	One month... .65	One month... .90

Rates to Foreign Countries will be furnished upon request

Entered at the Postoffice, Washington, D. C., as second-class mail matter.

Saturday, September 13, 1947

Police Progress

Confronted by a detailed report from the FBI and by the findings of some of his own most efficient subordinates, Supt. Robert J. Barrett has responded in commendable fashion to *The Washington Post's* expose of the Police Department's concealment of crime. We had shown that the police had withheld more than 600 reports of robbery. At the time Major Barrett expressed the opinion that this finding was inaccurate. Now, however, he candidly admits in his report to the District Commissioners:

> The investigation of the cases held by the Robbery Squad and the precincts disclosed that the assertion that 600 cases were marked "hold" and not included in the statistical records is correct. In fact, our investigation shows the number to be in excess of 600 . . . The total cases "held" both in the precincts and in the Robbery Squad involving reported robberies is 684, of which 318 remain uncleared as of July 31, 1947, but which still are under active investigation.

The FBI's findings also indicate that the withholding of crime reports has been a general practice of the police. We reported only on the robbery cases withheld. The FBI has tabulated 58 rape cases as compared to 35 originally tabulated by the Statistical Bureau of the Police Department. Reports on other crimes are: aggravated assault, FBI, 1025; police, 382; burglary, FBI, 2641, police, 1546; petty larcency, FBI, 5598; police, 1550.

We cannot avoid the conclusion that the FBI has backed up our complaint against local crime reporting in addition to multiplying the evidence of laxity.

The FBI has made a number of recommendations. Chief among these is the suggestion that there be established a records and communications division within the department for the centralization of the record work of the police. At present, it finds, there is no administrative machinery in effect to insure the reporting of every complaint. Obviously no efficient or systematic reporting of crime can be expected from such a set-up. Centralization of this work ought to have been undertaken by the police as a matter of elementary administrative practice.

Prohibitory Index

The Attorney General, in accordance with an order from the President, is reported to be now in the process of drawing up an index expurgatorius of American voluntary associations. Mr. Clark will, in effect, proscribe these organizations, for he will designate them subversive and expose all who hold membership in them, affiliation with them or sympathetic association with them to the charge of disloyalty to the United States. The President's order instructing the Attorney General to prepare this index did not specify that the index should be published. Mr. Clark might, therefore, have kept it secret. His decision to make the list public does credit to his common sense and to his sense of fair play.

But while a published list is preferable to a secret list, it remains, in our judgment, a grave threat to American freedom. It places in the Attorney General's hands irresponsible authority. His designations are subject neither to review nor to appeal; and no objective standards have been fixed for their determination. He can destroy, by stigmatizing it as subversive, any organization which expresses opposition to a Government policy. Yet the right of individuals to join in voluntary associations for the purpose of influencing or changing governmental policy is a fundamental American right—a right indispensable to the preservation of human freedom. If groups may be arbitrarily branded subversive, so may individuals. And, indeed, a long step is taken toward just this sort of tyranny when membership in a group is officially made, as the President's order makes it, an admissible indication of indivdual disloyalty.

The kind of hysteria now so prevalent in Washington which, in the name of security, seems prepared to play fast and loose with all the traditional American safeguards against capricious or despotic governmental action has fortunately not altogether corrupted the American people as a whole. The loyalty fanatics might usefully peruse the Gallup Poll reported in this morning's *Washington Post*. It shows that the American people are not yet ready to throw aside due process; they still believe that a person accused even of disloyalty ought to be allowed to plead his case. An organization, which is, after all, merely a collection of persons, should perhaps be accorded the same privilege.

Food Crisis Calls For Rationing

The upsurge of food prices will, if not checked, have disastrous effects on the domestic economy and drastically reduce the amount of aid we shall be able to give the peoples of western Europe. This is not a prediction colored by predisposition to look on the dark side of human affairs. It is a common sense conclusion based on the knowledge that we have not produced sufficient foodstuffs to satisfy the demands of our own people and leave available adequate surpluses for the relief of less fortunate nations.

In an uncontrolled market the pressure of excess demands for foods in relation to salable supplies is bound to result in steadily rising food prices, so long as consumers have the means with which to satisfy their needs. And, pinched though many families now are by rising living costs, the American public by and large is still amply supplied with funds for sustaining a high level of buying, even at current exorbitant prices. The evidence is afforded by the latest Department of Commerce report showing that personal incomes soared to a new record level in July. Moreover, it should be kept in mind that food outlays take precedence as a rule over other expenditures. When prices reach a point at which economy becomes imperative, the tradesmen who supply less essential articles are the ones that first feel the pressure of rising living costs. Already these pressures are becoming apparent and causing apprehension among department store heads and other retail groups. Unless the rise in foods can be checked, therefore, we shall without doubt witness some unanticipated shifts of buying that will at no distant date have highly adverse effects on general business activity. In short, the dislocation of the price structure could easily lead to the depression that we constantly talk about but have done nothing to avert.

Added to that threat is the possibility, indeed the virtual certainty, that the buying of food for export purposes, if carried on in a free market, will push food prices still higher. In short, a contest between domestic consumers and buyers for export will raise the cost of relief programs without affording assurance that our limited supplies will be apportioned according to needs.

The free price system works in a fair manner when supplies of goods are sufficient to meet demands for those goods at reasonable prices. But it does not work well when millions of human beings are facing starvation because the productive mechanism that would enable them to earn enough to satisfy their essential needs has broken down.

If we are to render the assistance we have promised to the unfortunate peoples of foreign countries without upsetting our domestic economy unduly, we cannot rely upon the price-making mechanism of free markets to effect the kind of distribution that the situation requires. Some way must be found to apportion our limited food supplies among domestic and foreign takers before domestic buying, backed by abundant cash in consumer hands, has irrevocably diverted into domestic channels products that should be reserved for export. High meat prices, for instance, encourage use of wheat for feedstuffs to make up for corn shortages. Unless this trend is arrested, our wheat export goals, already being drastically revised downward by Government officials, will be unattainable.

The free price system makes profits the regulator of production and distribution. And expostulations are vain in circumstances like the present when the search for profits will lead infallibly to dissipation of food reserves. The attempt to conserve scarce supplies of food or other commodities by relying on voluntary cooperation of the public has been tried and found wanting. Even if the average consumer were willing to cooperate—and we believe that millions of Americans are—the complexities of the present-day system of production and distribution are too great to warrant reliance upon voluntary restraints to bring about the adjustments required by the present emergency. That is why a good many people, including some leading organs of public opinion that were largely instrumental in bringing about the downfall of OPA, are now suggesting a return to wartime systems of rationing scarce foods.

In our opinion some system of allocation supplemented by a return to rationing of basic foodstuffs, provides the only feasible solution of our difficulties. Unfortunately, legal authority to regulate the processing and distribution of grains has already expired, and would have to be restored by act of Congress. The President's Council of Economic Advisers cautiously suggested in its midyear report that such action might become desirable, and said that the Government should in any case seek the voluntary cooperation of the grain trade in carrying out conservation measures found to be necessary. Such action would no doubt assist Government efforts to fill export needs, though would not relieve, but indeed would probably add to the upward pressure on domestic food prices, unless restrictions were imposed on the housewife who buys the family groceries.

A return to rationing of domestic foodstuffs at retail levels offers the only feasible means of relieving this kind of price pressure, and we hope that Congress will consent to restitution of such controls. A system of food rationing would not require reimposition of ceiling prices on rationed commodities. That would be a herculean undertaking, with the OPA liquidated and its experts scattered. Moreover, a system of partial price controls, as we know, is extremely difficult to administer and productive of serious inequities. By simply limiting the amounts of scarce foodstuffs and substitutes for such scarce foods purchasable by consumers, demand could, however, be brought into balance with available supplies and prices could be held in check. Even this limited type of control would, of coufse, entail a deal of administrative work. But the Department of Agriculture has experts acquainted with our food problems who could constitute a working nucleus around which to build the required organization.

Such an undertaking would be bitterly fought by the so-called advocates of a free economy, but in our way of thinking public support of an economy of free enterprise would be strengthened, not impaired, by recognizing its limitations, and resorting to governmental controls when emergencies arise calling for extraordinary measures. Incidentally, a return to consumer rationing would be a most convincing demonstration to the rest of the world of our willingness to make sacrifices in order that others may not starve.

Foot-In-Mouth Bevin

Some South African statesman—one of the men to whom Mr. Bevin is appealing for a Commonwealth Customs Union—ought to tell Britain's Foreign Minister to pipe down about the "redistribution" of American gold. In a second speech, this time to American Legionnaires in London, he has given the impression that the United States has cornered the world's gold by some kind of nefarious operation. Actually when the United States agreed on January 31, 1934, to pay $35 an ounce to all comers, it did a philanthropic service in general to the British Commonwealth, and in particular to the Union of South Africa, where gold mining is the chief occupation. Here was one commodity at least that America was prepared to buy, and at a premium; and a relatively useless commodity in the modern world at that. If the generosity of Uncle Sam continues to be made to look like highway robbery, the antigold movement in America might get aid and comfort, with the possibility that the United States might decide no longer to "deprive" the world of its gold. The main sufferer from such a policy would be South Africa.

Mr. Bevin's return to his half-baked idea about gold—an idea that is enough to make Lord Keynes turn in his grave—is accompanied by an alternative proposition. This is that this country should "readopt" lend-lease. Some such means, in our view, is necessary in respect of food in saving western Europe this winter from what Secretary Marshall calls an "intolerable" situation. However, it ill becomes Mr. Bevin to propose it. In our opinion free food is implicit in the Marshall approach to reconstruction in Europe, for the effort to put Europe back on its feet requires food to support it, and loans for consumption purposes would be an intolerable burden. Yet free food is justified only if it is tied to a plan of self-help that goes to the roots of reconstruction. Mr. Bevin's inveterate habit of thinking aloud is constantly whittling away any stature he may have had as a statesman.

Pursuit Of Happiness

Under the new national mental health program, science is at last getting a chance in a small way to find out what it can do to help human beings to happiness—a welcome departure from its usual preoccupations. Two projects recently started look to the prevention of mental illness, and, obversely, guidance to harmonious and adjusted living, by research into the behavior of infants and the problems of the married. In selected child clinics and nursery centers, infants will be studied and watched for signs of behavior or personality traits that may cause them maladjustment or even mental or physical illness in later years. Another study, carried on by a widely known marriage council with the aid of 2000 volunteer patrons, will investigate the personality conflicts of married life, conflicts that are sending so many persons to the divorce court, to psychiatrists, even to mental hospitals. It will especially try to find out whether these problems can be helped by marriage counsel.

Though results from this research will not be available for a long time, yet at least a start is being made in preventive mental medicine. If the knowledge obtained can lead eventually to lessening the alarming and rapidly increasing number of mentally ill requiring treatment or hospitalization, a great financial saving to the Nation will be made. Also it is hoped that many people who may never be mental patients can be helped to more satisfactory emotional lives. The start of this research is in a sense a milestone in American social thinking. It marks the first national official effort toward a scientific approach to men's and women's personality weaknesses, which have so long been popularly regarded as "pure cussedness," to be treated by exhortation or rebuke. The alcoholic has been through the same range of attitudes on the part of society.

Comes Another Visitor

(Herblock is on vacation. His cartoons will be resumed on his return.)

Letters To The Editor

Communications must be addressed to the editor and must carry the complete name and street address of the writer, though pen names will be permitted at the editor's discretion. Letters of less than 200 words will be given preference, and all letters are subject to condensation. No communication can be returned.

Rent Increase

Although the letter by Mr. James de Bannon, published September 9, attacking our organization discredits itself by its abusive and irresponsible charges, we request the opportunity to state our position clearly.

We are a nonprofit, nonpartisan organization of women, interested in raising and maintaining the standards of living of all Americans, and we are forbidden by our constitution to affiliate with any other group or organization. The question of rent control is of vital importance at this time in maintaining those standards. To divert the attention of the public from the merits of that question by raising the bogy of communism is to insult the intelligence of Americans.

The accusation that our letter protesting across-the-board rent increases was "verbatim from propaganda releases of a well-known Communist-front organization" is coy in the extreme. If it is well known, why not name it, so that readers can judge for themselves how valid the accusation is? We do not doubt, however, that many civic and public-interest groups, having access to the same data on rent control that we have, should arrive at the same conclusions, and that many statements in support of rent control will incorporate similar arguments. This does not in any way invalidate the arguments—rather, it reinforces them—nor should it expose any group supporting these arguments to hysterical Red-baiting, by those who have no better answer.

Moreover, we did not urge that rents be kept at 1941 levels. We specifically pointed out that the District Commissioner of Rent Control may, and does, grant increases where they are justified and that that discretion is adequate to relieve hardship cases for landlords where they exist. It is precisely because we wish to prevent wholesale evictions, and the bitterness that would follow, that we protested an unjustified 15 per cent across-the-board increase that would have created great hardships for many tenants. Apparently Mr. Cogswell agreed, since the landlords' proposal was rejected on the grounds advanced by our and other organizations.

KATHLEEN R. CLIFT,
President, Washington League of Women Shoppers.
Washington.

DP Discrimination

There was an article in *The Washington Post* of September 7, "U. S. Pays to Kill Mexican Cows," which states, at the end, the Commodity Credit Corporation has contracted to buy one million pounds of canned meat and gravy from the Juarez Meat Products Co., Chihuahua. This is being resold to the International Refugee Association for feeding displaced persons in Europe. "American law does not permit its use in this country."

This should be looked into at once. We have refused a haven to these unfortunate people, yet we are going to sell them "tainted" meat, perhaps for a profit.

MRS. R. F. MEHORTER.
Washington.

Weatherbird

I cannot resist the desire to express my appreciation of *The Washington Post* Weatherbird, with congratulations to the artist, Groves, his creator, whose cartoons elsewhere in the paper also add interest and effectiveness to the stories they illustrate.

I find the Weatherbird helps me to accept the report of the weather man with a smile instead of a growl! It is the first thing I look for when the paper comes.

EDITH M. HARVEY.
Silver Spring, Md.

Italian Future

According to newspaper accounts the Italian treasury has a reserve of only 45 million dollars, which amount is expected to be completely exhausted by mid-October of this year.

It seems likely, therefore, that we shall have a special session of Congress, before long, in order to make more money available to Italy, to bolster her economy and stave off communism.

With communism, organized and growing stronger in Italy as time goes on, it is hard to see how American dollars could "rescue" the Italian people and their present government.

Under the terms of the peace treaty, recently signed, American troops must be evacuated within 90 days, i. e., the latter part of November, 1947.

The situation seems to size up about as follows: More American dollars made available in October; American troops withdrawn in November; Communist coup in December. WALTER FELDER.
Washington.

Cranford Clan

As the oldest member of the Cranford family, I want to thank you for the fine report of our family reunion on September 7, and the excellent work of your camera man.

May I correct one inaccuracy? Your article states that the family located in Fairfax County in the early nineteenth century. It was in the eighteenth century that they crossed the river from Maryland and the census of 1790 shows John Cranford and his family of five in the same lists as George Washington and his numerous dependents.

JAMES W. CRANFORD.
Washington.

Police Prejudice

At intervals a great hue and cry is leveled at the police for undue roughness or brutality in dealing with citizens. Many of these assaults are upon colored citizens.

This raises a fundamental question as to the preservice and in-service training of police. In some cities it is taken for granted that police, like many of us, have racial prejudice. It is recognized police who hate Jews, Negroes, Italians, foreigners or Catholics will not be tolerant in their dealings with members of these minorities unless a process of education is instituted. Many cities have pursued such educational programs.

During the last war documents and courses of indoctrination were given soldiers describing the enemies' racial philosophy as against the scientific meaning of race, although Congressman May was responsible for denying to soldiers the public affairs pamphlet, *The Races of Mankind*, solely because it would help undermine the native prejudices of Americans at home.

Chief Barrett could do much to lessen police brutality by providing some in-service training in inter-cultural education. Unfortunately adult members of the community are the products of an environment that fosters segregation and discrimination against minorities because of race. The very existence of segregated schools promotes prejudice. The true solution to police brutality and many other social evils lies in making positive, bold approaches. We should have more intercultural education in the schools, public and parochial. There should be no more appointments made to positions of trust and authority of men known to be intolerant or traditionally steeped in race or religious prejudice. The time is shorter than we think for doing something in the Capital of our Nation to make our voice for peace in the world more effective. I hope Major Barrett starts with his police. E. B. HENDERSON.
Falls Church, Va.

Fantastic Fashions

Where are those progressive homemakers we heard about during the recent war? The papers were full of stories concerning women who were contributing their all to the war effort. Theirs was a grand contribution to these days of peace—but where have these women, the backbone of our country, gone?

Take for instance the fashions which are likely to become the style this fall. Women are the slaves of an unmerciful group of people called stylist and fashion designers. They dream up a concoction, much the way a bartender does, and force women to buy and wear these odd get-ups. The majority of the younger women say to themselves or their friends, "What hideous styles these new dresses are, why I wouldn't be caught dead in one." You'll find these same women bewildered by advertisements, afraid they'll be left behind, so what do they immediately do? They make a trip to their favorite dress shop and purchase one of these fanatical, gay ninety dresses or hats. It doesn't matter to them that their wardrobe is jam-crammed full of quite fashionable clothes, which their ever-loving husbands or fathers have sweated for, so they could be one of those glorious modern American women.

Truly now, do women mean to say they're progressive when they revert to those dresses and hats worn by their mothers and grandmothers when they were young? I am wondering how soon it will be before modern women start to drag out fans and parasols. Yes, they'll probably be complete in your outfit of yesteryear.

Another question, who are they trying to please, their husbands and boy friends or the money-grabbing, lunical fashion designers? Come now, Miss and Mrs. America, wake up and see the light. Don't be a senseless sheep-being, led to the slaughter by the so-called experts. You women have a head on your shoulders, why not show the rest of us you know how to use it. Resist those silly, obnoxious, grotesque styles the so-called experts are trying to unload on you—the women of America. ROBERT W. LITTLE.
Washington.

I will not be responsible for any debts incurred by my wife in purchasing dresses advertised by leading department stores. For to be lured into those stores by those advertisements she would have to be unbalanced.

She would have to believe that in those dresses she would be dramatic, breathless, glamorous, fabulous, enchanting—in short, that she would combine the virtues of Princess Elizabeth, Hedy Lamar, the Lady of the Lake and Doris Duke. She is, in my opinion, a good-looking woman, and so far has confined herself to dresses made of good material with decent workmanship and some degree of style.

But should she ever fall victim to the insanity cultivated by the advertisements of these stores, I shall adhere strictly to the notice given above. HUSBAND.
Washington.

Calling Washington

By Marquis Childs

Propaganda In Poland

WARSAW, POLAND.—In most of Poland's newspapers a continuing barrage of propaganda against the United States is carried on from day to day. Much of this is a mere echo of the Moscow line—monopoly capitalism, dollar diplomacy and the other phrases that are the shopworn stock in trade of communism.

Most of this glances off. The Poles have their own concept of America as a great, rich, favored country—and, yes, a generous country. The memory of Woodrow Wilson and his championship of Poland's cause goes down fairly deep.

But one line of attack is bound to be effective with Poles of whatever political opinion. That is the charge that the United States intends to build up Germany and, what is more, give German reconstruction priority over Polish reconstruction.

When you see the careful, scientific destruction that the Germans wrought on this city and when you begin to take in the extent of their monstrous barbarism directed against the Polish people, you have some idea of the hatred that exists here today. Scarcely a family, rich or poor, does not have a tale of the cruelty that befell one of its members.

SMALL WONDER, then, that the government, dominated by Comnists in key positions, is hammering more and more on the propaganda theme that the United States is favoring Germany to the neglect of Poland. Jakub Berman, key government figure, went so far in an interview with me as to say that the underground movement in Poland aimed against the present regime was given direct assistance from the American zone of Germany.

Perhaps there is nothing we can do to counter this propaganda. But it does seem to me that we might try a little harder.

For an American official facing the attacks here day after day, and with them the continuous frustrating tactics of the government, life takes on a grim aspect. On top of this are the hardships of living in a broken and ruined capital, where even the foreigner with diplomatic status lives, by his standards, meanly and drably.

Our former Ambassador, Arthur Bliss Lane, finally could stand it no longer. He resigned from the Diplomatic Service in high dudgeon and wrote an angry article in *Life Magazine* denouncing the Polish government, with special emphasis on officials such as Berman, whom he regards as sinister agents of Moscow.

Recently that article was read into the political trial at Cracow. It was read at the request of the prosecutor as proof of American hostility toward Poland. Plainly the prosecutor, who is nothing more than a government propagandist using the so-called court as a sounding board, regarded the article as a valuable weapon in the warfare against America and the west.

If this is true, then from the American viewpoint the article was unfortunate, since it served those who mean to discredit us. While Lane's feelings were quite understandable, given the day-to-day exasperation of communism plus Warsaw, the net result seems hardly to have been a gain for our side.

WHAT IS needed above all else is unending tact, patience, perseverance and the judgment to apply the proper degree of firmness at the proper time. These are not common qualities. But we have a right to assume that the trained diplomat will have them at least to a certain extent.

Our present Ambassador is Stanton Griffis, a businessman who looks so much the part that he could be cast in that role by Hollywood, where he has important interests. He is seconded by an able career diplomat, Edward S. Crocker, who recently came to Warsaw as Counselor of embassy.

How far the Polish government intends to push the political trials, no one can say. They may go so far as to arrest and condemn that brave man, Stanislaw Mikolajczyk. Mikolajczyk refuses to leave Poland even though his position is daily becoming more tenuous and uncertain as his Peasant Party is robbed of prestige, position and funds.

"Aid to Germany is the cat in the bag in the Marshall Plan," says the leading Socialist paper, which hammers the anti-American line almost harder than do the Communist sheets. This, as the key men in the government well know, is the most effective propaganda attack, coupled with the fact that Poland was denied relief by the U. S. A. That attack cannot be met by emotionalism. It will take more than we have shown thus far to hold our own in this difficult outpost.

Marzani's Reply

The Washington Post is to be commended for the fair and courageous way in which it allowed space to the letter written by Carl Marzani on September 3, in which he pointed out the inaccuracies and untruths about his case which *The Washington Post* had unwittingly printed in a column by Kenneth Crawford.

We hope everybody who reads the Crawford article, including Crawford, read the Marzani reputtal. We hope the scales are going to fall and fall fast from the eyes of those who are so blindly probing for evidence of "un-Americanism" that they cannot see how contrary their own methods are to the whole American tradition of fair play and justice.

ANXIOUS AMERICANS.
Arlington.

Today And Tomorrow

By Walter Lippmann

The Cold War VI

IT WILL BE evident, I am sure, to the reader who has followed the argument to this point that my criticism of the policy of containment, or the so-called Truman Doctrine, does not spring from any hope or belief that the Soviet pressure to expand can be "charmed or talked out of existence." I agree entirely with Mr. X that we must make up our minds that the Soviet power is not amenable to our arguments, but only "to contrary force" that "is felt to be too strong, and thus more rational in the logic and rhetoric of power."

Lippmann

MY OBJECTION, then, to the policy of containment is not that it seeks to confront the Soviet power with American power, but that the policy is misconceived, and must result in a misuse of American power. For as I have sought to show, it commits this country to a struggle which has for its objective nothing more substantial than the hope that in 10 or 15 years the Soviet power will, as the result of long frustration, "break up" or "mellow." In this prolonged struggle the role of the United States is, according to Mr. X., to reach "at a series of constantly shifting geographical and political points" to the encroachments of the Soviet power.

The policy, therefore, concedes to the Kremlin the strategical initiative as to when, where and under what local circumstances the issue is to be joined. It compels the United States to meet the Soviet pressure at these shifting geographical and political points by using satellite states, puppet governments and agents which have been subsidized and supported, though their effectiveness is meager and their reliability uncertain. By forcing us to expend our energies and our substance upon these dubious and unnatural allies on the perimeter of the Soviet Union, the effect of the policy is to neglect our natural allies in the Atlantic community, and to alienate them.

They are alienated also by the fact that they do not wish to become, like the nations of the perimeter, the clients of the United States in whose affairs we intervene, asking as the price of our support that they take the directives of their own policy from Washington. They are alienated above all by the prospect of war, which could break out by design or accident, by miscalculation or provocation, if at any of these constantly shifting geographical and political points the Russians or Americans became so deeply engaged that no retreat or compromise was possible. In this war their lands would be the battlefield. Their peoples would be divided by civil conflict. Their cities and their fields would be the bases and the bridgeheads in a total war which, because it would merge into a general civil war, would be as indecisive as it was savage.

WE MAY now ask why the official diagnosis of Soviet conduct, as disclosed by Mr. X's article, has led to such an unworkable policy for dealing with Russia. It is, I believe, because Mr. X has neglected even to mention the fact that the Soviet Union is the successor of the Russian Empire and that Stalin is not only the heir of Marx and of Lenin but of Peter the Great, and the Czars of all the Russias.

FOR REASONS which I do not understand, Mr. X decided not to consider the men in the Kremlin as the rulers of the Russian state and empire, and has limited his analysis to the interaction of "two forces": "the ideology inherited by the present Soviet leaders from the movement in which they had their political origin" and the "circumstances of the power which they have now exercised for nearly three decades in Russia."

Thus he dwells on the indubitable fact that they believe in the Marxian ideology and that "they have continued to be predominantly absorbed with the struggle to secure and make absolute the power which they seized in November, 1917." But with these two observations alone he cannot, and does not, explain the conduct of the Soviet government in this postwar era—that is to say its aims and claims to territory and to the sphere of influence which it dominates. The Soviet government has been run by Marxian revolutionists for 30 years; what has to be explained by a planner of American foreign policy is why in 1945 the Soviet government expanded its frontiers and its orbit, and what was the plan and pattern of its expansion. That can be done only by remembering that the Soviet government is a Russian government and that this Russian government has emerged victorious over Germany and Japan.

Having omitted from his analysis the fact that we are dealing with a victorious Russia,—having become exclusively preoccupied with the Marxian ideology, and with the Communist revolution, it is no wonder that the outcome of Mr. X's analysis is nothing more definite, concrete and practical than that the Soviets will encroach and expand "at a series of constantly shifting geographical and political points." Mr. X's picture of the Soviet conduct has no pattern. It is amorphous. That is why his conclusions about how we should deal with the Soviets have no pattern, and are also amorphous.

Off The Record

By Ed Reed

"No, Madam, I cannot make an exception and judge your cookies by the expression on your son's face."

Bevin's Masterpiece

By Barnet Nover

When A Bully Gets Mad

THE SPECIAL SECTION of the British Foreign Office in charge of explaining away Ernest Bevin has been working overtime of late.

NOVER

Twice in one week the anonymous spokesman assigned to that task has had to tell the press that the foreign secretary did not really know what he was talking about when he gave the United States the benefit of his unsolicited financial views.

There was, first, the Bevin proposal that the United States redistribute the gold in Fort Knox, a suggestion which John Snyder, the Secretary of the Treasury, dismissed as "silly" and "cockeyed."

More recently, in another public address, Bevin suggested that the United States revive wartime lend lease.

Now, a Foreign Office spokesman tells us that Bevin was only "speaking impromptu," in other words that his remarks were not to be taken seriously.

THIS IS DOING Bevin an injustice.

Bevin is mulish, opinionated, narrow, and reckless of speech. He has the mentality of a bully and the habits of a bruiser. But it is nonsense to say that Bevin did not want his remarks taken seriously. He most certainly did.

What he had to say about Fort Knox gold and lend lease accurately reflected his views. Knowing his views would be repeated, they were his calculated method of placing responsibility for Britain's plight on the shoulders of Uncle Sam.

THERE ARE MANY and weighty reasons why the United States, if for no other reasons than reasons of self-interest, should do all it reasonably can to help get Europe, including Great Britain, back on its feet. But this assistance will be tantamount to pouring water down a bottomless hole unless the nations of Europe first do all they can to help themselves.

So far they have not done so and the reports emanating from the European Conference at Paris indicate that the idea that they do so is meeting with considerable resistance.

In Great Britain, the Labor government has missed one opportunity after another to come to real grips with the crisis. Its operations in the field of financial and economic salvation have fallen into the familiar category of "too little and too late."

It has been much easier to shift responsibility for Britain's plight to American shoulders. Knowing the growing anti-American mood of the British masses, which the Labor regime has done nothing to combat, Bevin has not been above catering to it. The demagogue in him is not very far below the surface.

BEVIN'S remarks on the subject of what the United States ought to do probably did no permanent harm. His handling of the Exodus incident is something which Great Britain will not live down for a long time.

Let us make no mistake about it. That horrible episode which shocked and outraged the civilized world was peculiarly the product of Bevin's temperament, although the entire Labor government, which was besmirched by it, must share the responsibility.

The explanation given by British authorities for the return of the men, women and children who had been on board the Exodus to the French port whence they had embarked for Palestine, was that Cyprus was overcrowded. That explanation has since proved to be an untruth.

What appears to be the real truth is that Ernest Bevin was determined to make an example of the 4000 unfortunates who had sought to defy the limits he had imposed on Jewish immigration into Palestine by sending them to Germany. He was determined to show that he was the boss and was not to be bullied by the surviving remnant left from Hitler's gas chambers and concentration camps.

During the long stay of the Exodus along the French coast, pleas poured into London from all over the world that the 4000 refugees should not be sent back to Germany, a land of the most evil associations for all of them.

Secretary Marshall voiced his strenuous objections. President Truman let the British know of his strong opposition to the contemplated plan. The British press added its voice of protest.

"Did the Government really think of the consequences to this country's international reputation and prestige?" asked the anti-Zionist London *Economist*, "when the decision was taken to send the 'Exodus' Jews to the British zone of Germany?"

Some members of the British government must certainly have done so. They could not overrule Bevin. Nobody could. He was not to be intimidated by the conscience of the world, the most elementary considerations of decency and common sense, or the pathetic plight of individuals to whom it was like pouring acid on an open wound to send to Germany. So Bevin had his way. What happened at the Hamburg docks was so disgusting as to make all decent Englishmen feel personally unclean.

Great Britain is suffering from from far more than a shortage of dollars. Indeed, that is by no means its most serious shortage. It is suffering even more from a poverty of statesmanship. The fact that Bevin is the most powerful individual in the government provides only too tragic proof of that.

Our Job Stressed

By Eugene Meyer

Chairman of the Board of The Washington Post

We Must Help Europe Help Itself

Paris, Sept. 12.—I have spent four weeks in London, Paris, Berlin, Frankfurt and Rome. Germany apart, there is what they call an acute dollar crisis in each of the other three capitals. Really it is mainly a food and coal crisis.

The immediate urgent problem revolves about the approaching winter. Will we in America do the necessary to stop famine and freezing?

Then close behind is the need for other materials also involved in reconstruction. There are requirements for supplementary coal for industrial furnaces and for power which the drought has diminished in the hydroelectric field.

Speedier Timetable

These conditions and their pressures appear to have led Washington to accept the idea that steps need to be taken to speed up our timetable to aid Europe. An extra session of Congress appears inevitable to avoid the "too little and too late" action by the United States that our enemies counted upon in the war. Our present enemies count upon it now.

The Marshall proposal for a European plan to show us what the nations can and will do to help themselves necessarily takes time. If an acceptable plan proceeds from the Paris Conference it will also require time to make such agreed-upon measures effective.

The Marshall approach of last June should not be abandoned. Our job is to help Europe help itself. And we should remain firm on conditions that this implies in cooperation from Europe. Otherwise our help will prove futile.

America's Response?

Our people know in a general way from statistics the predominance of our power in the world. Congressional committees now in Europe will return home informed of the dire need for our speedy help.

The attitude of our people in the exercise of America's world power now is subject to an acid test. Will our country figure what we can spare from our surplus? Or will it rise to its world responsibility by action proportionate to its power? Will it, in short, determine that it will not be "too little and too late" in the peace crisis?

U. S. Demands That Tito Free 9 Seized Near Trieste at Once

By Marshall Andrews

Post Reporter

The United States has made a sharp demand on Yugoslavia for the "immediate release" of two American and seven British military personnel seized near Trieste.

The State Department revealed yesterday that a "vigorous" protest had been made to Marshal Tito's government against the "unwarranted detention and maltreatment" of 14 Britons and Americans. Five of those concerned already have been released.

Dispatches from London said the British Foreign Office announced it would file a similar protest and demand with Yugoslavia.

The United States note, most recent in a long, bitter and generally ineffectual series of complaints, protests and demands against the Communist-dominated government of Yugoslavia, was presented Wednesday night by Ambassador Cavendish W. Cannon at Belgrade.

Incidents Described

Details of Yugoslav seizures of American and British officers and men, released yesterday by the State Department here, included these incidents:

On August 9, an American officer and an enlisted man were seized "forcibly" while fishing in the Osonzo River near Plezzo. It has not been determined whether the seizure occurred in the American or Yugoslav zone "and it probably will not be established until these personnel are released."

On August 1, two British seamen from the ship Ajax were arrested in the Pola area, apparently after having entered the Yugoslav territory "on their own initiative."

On August 2, three British soldiers of the Second South Lancashire Regiment were seized while on patrol near Albane Vescova. These men were believed to have been in the British zone.

Disappearance of these soldiers and sailors was reported to the Yugoslav Military Mission August 5 and 6, but without result.

Two more British soldiers were seized by Yugoslavs in the vicinity of Pola August 21.

Maltreatment Charged

The State Department said that five British soldiers seized June 16 near Duino in the Yugoslav zone were returned July 19 after suffering "serious maltreatment."

These men, according to reports from Lieut. J. C. H. Le, supreme Allied commander in the area, were detained "without justifiable reason, were permitted insufficient exercise, were given inadequate and inedible food and were confined to a room lacking sanitary toilet facilities. Upon their release, the report said, all were suffering from gastroenteritis and one from typhoid fever "attributable to the bad food and water given during confinement."

Another incident, occuring March 1, was reported in which a British officer was disarmed, undressed and searched by Yugoslavs.

U. S. Seeks 2 Millions Due on Oil

Treasury officials yesterday said they were trying to get back two million dollars the Government lost in overpayment for oil last year.

The officials told the House Expenditures Subcommittee headed by Representative Bender (R., Ill.) that money due the oil companies was being held up and suit would be filed if no settlement could be reached.

The two million dollars was paid on about 150 contracts made early in 1946. When price controls were lifted on oil July 31, 1946, the companies involved asked for an adjustment. The Treasury allowed them to raise their contract prices to the market price of oil in the free market. The Treasury acted under the War Powers Act.

However, the General Accounting Office ruled that the act did not permit the raises, and negotiations to get the money back were started.

Jap Gets Four Years In U. S. Fliers' Deaths

Yokohama, Japan, Sept. 12 (U.P.).—A prewar Tokyo lawyer who pleaded guilty to charges that he contributed to the unlawful killing of nine American airmen shot down over Formosa was sentenced today to four years at hard labor.

Kaneichi Koike, a wartime first lieutenant, admitted that he tried and prosecuted seven airmen "upon false and fraudulent evidence," and failed to conduct an impartial investigation of charges against two others.

MacVeagh Flies Home With Body of Wife

Athens, Greece, Sept. 12 (U.P.).—Ambassador Lincoln MacVeagh left by plane today for the United States with the body of his wife, who died here Tuesday.

The Gallup Poll

Public Favors Full Hearings In U. S. Disloyalty Firings

By George Gallup

Director, American Institute of Public Opinion

Princeton, N. J., Sept. 12.—No Government worker subject to the new loyalty tests should be dismissed without a hearing, in the opinion of an overwhelming majority of American voters polled by the Institute.

According to law, the State Department has full authority to fire as it pleases and recently ten employes were purged. Six of them, represented by Paul Porter, former OPA administrator, as counsel, asked for a full statement of evidence against them and the right to a hearing.

The general principle involved, namely, the question of whether a Government employe should be dismissed on grounds of doubtful loyalty without being given a hearing, was put up to the people of the country through a cross-section survey on the following issue:

"If questions of national security (safety) are involved, should our Government have the right to fire any employe at any time if his dependability or his loyalty to the United States is questioned—or should every United States Government employe have the right to present his side of the case?"

The vote:

Fire	24%
Present his case	68
No Opinion	8

The argument against open hearings is that the evidence presented and the testimony given by witnesses might cut off future sources of information. In the past that has been the attitude often taken by the FBI.

Today's poll vote should not be interpreted to mean that the public favors letting disloyal citizens continue to work for the government. The issue as posed refers only to the method of handling cases of questioned loyalty, and the sentiment of the majority is that the democratic tradition of an open hearing should be maintained.

Where the issue of communism is involved, the general public takes a stern attitude. In August, 1946, a Nation-wide survey by the Institute was conducted on the question, "Should U. S. Communists be permitted to hold civil service jobs (regular Government jobs) in this country?"

The vote was 17 per cent in favor, 69 per cent opposed and 14 per cent no opinion.

Today's survey finds some difference of attitude by age groups toward this issue of open hearings. The younger voters of the Nation are more in favor of such hearings than other voters, as the following table indicates:

	Age		
	21-29	30-49	50 & over
Fire	19%	23%	29%
Hold hearings	75	69	62
No opinion	6	8	9

John Santo, Union Organizer, Called Communist by Budenz

New York, Sept. 12 (AP).—Louis F. Budenz, former editor of the Communist Daily Worker, testified today at an immigration service hearing that John Santo, union organizer whom the Federal Government seeks to deport, was a member of the Communist Party.

"I know John Santo was a member likewise while I was a member," he said. "We were comrades."

Asked by John P. Boyd, immigration service official who is presenting the Government's case, to point ou Santo, Budenz said:

"He is sitting between comrade Quill and ——"

Here Harry Sacher, Santo's attorney, shouted an interruption:

"You foul mouth. Don't carry the Judas kiss into this place."

Budenz referred to Michael J. Quill, international president of the CIO Transport Workers Union, for which Santo is an organizer.

The former Communist editor, who was the first Government witness, said he joined the Communist Party in 1935 and left it in 1945 after learning it was acting as "a fifth column for Soviet Russia." He now teaches economics at Fordham University.

Tempers also flared when Boyd asked Budenz if he knew whether Sacher wa sa Communist. The defense attorney shouted the question was "the foulest, dirtiest thing I've heard from any counsel in 25 years," and added:

"I will pursue you criminally and civilly if you dare to imply a word of slander against me." This was apparently addressed to Budenz. Sacher commented "The witness will swear him own mother away."

Santo declined to take the stand as today's session opened after Boyd had said he wanted to ask him if he were a member of the Communist Party.

Sacher, explaining his client's refusal to testify, said "It seems to me to violate the spirit of procedures of this character when, as the Supreme Court has ruled, liberty is involved, to attempt to utilize the testimony of the respondent for the purpose of accomplishing his deportation."

The Government announced yesterday at the opening of the hearing that Santo's deportation would be sought on the ground he was an alien Communist. Sacher declared the action was part of a drive to destroy the TWU.

Britain Seeks A-Bombs

Copenhagen, Denmark, Sept. 13 (U.P.).—Sir John Anderson, chairman of the British Atomic Energy Commission, told a Danish newspaper today that Britain, although still unable to produce atomic bombs, was "working to get them."

New Haven Railroad Requests ICC to Allow Increase in Fares

By The Associated Press

The New York-New Haven and Hartford Railroad Co. told the ICC yesterday that, so far as its lines are concerned, passenger fares, as well as freight rates, will have to go up to meet increased operating costs.

Howard S. Palmer, the New Haven president, testified at an Interstate Commerce Commission hearing on a general railroad petition for authority to increase freight rates 10 per cent at once.

Palmer urged this "emergency authority," but said that because New Haven is primarily a passenger service railroad, the freight adjustment "will only partly cover our increased cost resulting from the September 1 wage award" of 15½ cents an hour to railway employes other than train operators.

Therefore," he said, "the New Haven is preparing an additional petition requesting this commission to grant an emergency passenger fare increase."

Questioned by reporters after leaving the witness stand, Palmer said the New Haven plans to seek an increase in its basic passenger fares in coaches from the present level of 2.5 cents per mile to "something less than 3 cents per mile."

The ICC in May granted the 10 per cent increases in basic passenger fares to all of the Eastern railroads. This week, the Commission authorized 16 Eastern lines, including the New Haven, to raise passenger commutation rates approximately 20 per cent.

Walter S. Franklin, Pennsylvania Railroad vice president, said the freight rate increase the railroads are asking is "inadequate" and that further boosts will be needed if operating costs continue to rise.

Franklin testified before the Interstate Commerce Commission on the railroads' request for 10 per cent immediate, emergency rate hike to be collected pending decision on their application for a long-term 27 per cent increase.

ICC Chairman Clyde B. Aitchison said that if the proposed increases are inadequate "why don't you come forward with an adequate one and let the people of the United States see what will be needed to keep the railroads operating?"

The amount sought is "all we can do for the moment," Franklin replied, repeating that it is "inadequate."

The Franklin-Aitchison exchange came after the ICC chairman asked whether the Pennsylvania official's estimate of cost to his line for next year reflected possible wage increases or benefits to operating employes.

Franklin said such possible increases were not included because operating employes have not advised what they will ask.

A recent arbitration award granted a 15½ cents an hour wage increase to an estimated one million non-operating railroad personnel. Prior to that the carriers had asked a 16.7 per cent freight rate boost, but this was raised to 27 per cent on the basis of the increased wages award.

Minn. Scientists Start Effort To Double-Split Split Atom

Minneapolis, Sept. 12 (U.P.).—University of Minnesota scientists, using a "tame" atom smasher, embarked today on an attempt to learn what holds matter together.

By scattering the atom's nucleus—the world's smallest particle of matter—they hope to learn what matter is composed of.

For their experiments, designed to shed light on a hitherto uncharted field of physics, the scientists will use a souped-up five million-volt electrostatic generator, most powerful of its type in the Nation and similar to the atom smasher which helped America produce the atomic bomb.

Dr. John Williams, atomic scientist who played an important part in developing the atomic bomb at Los Alamos, N. Mex., heads the project.

Williams said that none of the scientists knew exactly what reactions would result when the nucleus—the heart of the atom—was scattered by driving it at terrifically high speeds against atoms of helium, nitrogen and other gases.

He said, however, that successful conclusion of the tests would add much to world's knowledge of nuclear formation, and that practical application of such knowledge would be a logical second step. Williams figured it would take about a year to complete tests.

4 Firms Accused Of Child Labor Law Violations

By the United Press

The Reynolds Metals Co., Richmond, Va., and three of its subsidiaries yesterday were accused by Secretary of Labor Lewis B. Schwellenbach of 335 wartime violations of child labor laws.

He gave the companies 20 days in which to pay $195,770 in damages or to show cause why the penalty should not be assessed. If the companies fail to do either, the case will be taken to court.

The Secretary, in three formal complaints, accused the firms of hiring 335 minors for a total of 19,577 "illegal" days of work on Government contracts from 1942 through 1944.

He said the hiring were in violation of the Walsh-Healey Act which bans employment of children under 18 to work on Government contracts, and subjects violaters to a $10 penalty for each day worked.

Atomic Energy 'Oversold' as Power, Expert Says

Madison, Wis., Sept. 12 (AP).—The use of atomic energy for power "has been oversold to the American public," Dr. Farrington Daniels of the University of Wisconsin declared in a symposium here.

"It will be feasible to run ships by atom power," Dr. Daniels told a symposium on the use of isotopes in biology and medicine, "but it is going to be difficult in the near future for atomic power to compete with coal and it is impossible to run an automobile with atoms."

Dr. Harold C. Urey, a key figure in the United States atomic research field, said "nothing except world control of atomic energy can protect us in the future."

"Governing officials will always say world government is impossible until the people demand it," he continued.

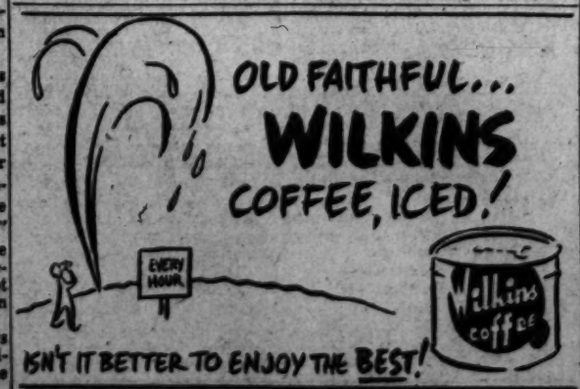

Copied from Christian Dior

This costume in pure wool with the rayon satin ribbon lacing the hipline, terminating in a pretty bustle bow a la Madame Bovary, with the new full skirt rippling about you as you walk. $65

From Our French Room Collection
Second Floor

FOR TOWN WEAR

French Shriner & Urner
Antique Brown Finish

They're bound to be a favorite with all well dressed men . . . custom grade, smooth calf veal leather in the popular full wingtip model—built over the famous Normandy last—add to that the fine workmanship of French Shriner & Urner craftsmen and you're assured of top quality, appearance and supreme foot comfort.

$18.75

Other French Shriner & Urner shoes from $16.50 to $18.75

Lewis & Thos. Saltz
1409 G Street, N. W.
EXecutive 3822

NOT MONOGRAMED WITH SALTZ BROS.

Fr. Kelly En Route Home;

The Rev. William E. Kelly, pastor of St. Martin's Catholic Church, 1912 North Capitol st., is en route home from the Mayo Clinic, Rochester, Minn. He will arrive here next week after stopovers in Des Moines, Iowa, and Chicago.

According to the Rev. Louis F. Miltenberger, assistant pastor and acting pastor of St. Martin's, Father Kelly is suffering from a rare disease "in which he lacks red corpuscles of the marrow of the bone."

Father Miltenberger said yesterday that Mayo physicians told him that they have treated only one other similar case in the clinic's history. Before going to the Mayo Clinic, Father Kelly underwent an operation for the removal of his spleen, and had 28 blood transfusions. He came to St. Martin's in May, 1943, from the pastorate of St. John's Church, Westminster Md. He is 56.

A series of instructions explaining the Catholic Church doctrines will begin Tuesday at 8 p. m. in St. Martin's Clubhouse.

The course, which is open to Catholics and non-Catholics, will be conducted by Father Miltenberger. It will continue on Tuesday nights throughout the fall and winter.

Religion in Action

Asbury Church Has 'Outpost' In Park View Section

Asbury Methodist Church, 11th and K sts. nw., conducts an "outpost" Sunday School in the Park View-Mount Pleasant area for children who can't afford transportation downtown.

Williams

Several hundred children gather weekends for religious, social and recreational activity at this Asbury church - sponsored community center at 3209 Georgia ave. nw.

The project functions under Asbury Church's Community Center board, of which Wallace P. Gant is chairman. A supervisor for the Veterans' Administration, he has been in Government service 30 years. He is also active in city-wide Negro Methodist work.

"This center has proven to be a great asset to the church in many ways," said Gant, pointing out it serves as a frequent meeting place for Bible classes, clubs and other organizations of Asbury Church.

Dr. Robert M. Williams, Asbury's pastor, started the community center in November, 1942, to accommodate his parishioners living in the Park View-Mount Pleasant area. Because the changing character of downtown Washington, Asbury's 3900 members now reside in all parts of the city.

Many children who are not members of Asbury Church enjoy the social and recreational program at the community center on Saturdays. "We feel we are rendering a great service in helping the underprivileged Negro children, regardless of whether or not they are members of our church," said Chairman Gant. Most of the children are from 1 to 11 years old.

Serving on Gant's committee for the center are Mrs. Sarah Moore, vice chairman; Mrs. Ora Ross, secretary; Mrs. Bessie E. Wells, treasurer; Mrs. A. C. Dillard, assistant treasurer; Edward C. Davis, general utility, and Oscar Barnes, assistant; Caeser Bennett, chaplain; Mrs. Emma Brown and Mrs. Emma Jones, property; Mrs. Minnie C. Bank, program, and Mansfield Neal, program co-chairman.

Other members of the committee for the Community Center are Mrs. Flossie Powell, Mrs. Ritter Holt, Mrs. Marguerite S. White, Mrs. Katie Hall, Mrs. M. Holland, Mrs. Madeline Neal, Mrs. Lulu Nero, Mrs. Inez Tate, Miss Beulah Wheeler and Artemus McNair.

New Capital Clergy

Evangelism Specialty of New Pastor

Evangelism has been the keynote of the ministry of the Rev. Ward B. Hurlburt, new pastor of Brookland Baptist Church, 16th and Monroe sts. ne.

Hurlburt

He serves on the evangelistic committee of the Northern Baptist Convention and also of the Federal Council of Churches, New York City. While pastor of First Baptist Church, Jamaica, Long Island, before coming to Washington, he served on evangelistic committees in the New York area. He is Eastern area chairman of the "Camps Furthest Out," and directs such a camp every summer at Lake Winnipesaukee, N. H.

Mr. Hurlburt was born in Boston, and spent much of his earlier life in Massachusetts. He received his A. B. degree from Colgate University and his bachelor of divinity degree at Colgate-Rochester Divinity School, Rochester, N. Y. He also did summer study at Columbia University.

The Hurlburts have two children, Ward, jr., and Bonnie.

Sound of Ram's Horn Begins High Holy Days

The sound of the ram's horn will echo through synagogues tomorrow at sundown, as Rosh Hashonah—the Jewish New Year 5708—begins.

Rosh Hashonah inaugurates a ten-day period of reflection and repentance, ending with Yom Kippur—the Day of Atonement—from sundown September 23 until sunset September 24.

"The sound of the Shofar or ram's horn," explain Jewish leaders, "is a warning to all that the time to repent and amend one's ways is at hand."

For the first time this year's High Holyday services of the Washington Hebrew (Reformed) Congregation will be held in Constitution Hall. The services will be centered around an Ark of the Covenant, especially constructed to harmonize with the interior architecture of the hall. The Ark will contain the Scrools of the Temple.

The Rosh Hashonah services of the Washington Hebrew Congregation will start tomorrow at 8 p. m., and continue Monday at 10:30 a. m. Rabbi Norman Gerstenfeld, spiritual leader of the congregation, will preach. The large membership of the Reformed Temple has previously necessitated an "overflow" service at First Congregatinoal Church, through the courtesy of its board and congregation.

Cantor Paul Gewirtz of New York City will begin his duties as cantor of Ohev Sholom Congregation, 5th and Eye sts nw., during the High Holidays. Rabbi Zemach Green is the spiritual leader.

Cantor Aaron Ratner will chant for the High Holiday services of the Congregation Beth Israel, 4008 Minnesota ave. ne. Rabbi Ephraim S. Greenberg will officiate.

Rabbi Herman J. Waldman and Cantor Jacob Schneider will lead services at Agudath Achim Congregation, 909 Quackenbos st. nw., tomorrow at 6:45 p. m.; Monday and Tuesday at 8 a. m., and September 23 at sundown.

Cantor Frederick Goldberg, 3630 Georgia ave. nw., has been engaged as cantor by the Kneseth Israel Congregation of Annapolis, Md. He will chant at Rosh Hashonah, Yom Kippur and Succoth services and has organized a boys' choir to assist him. The cantor received his musical training in Budapest, Hungary, his birthplace. He came to America in 1940 and in 1942 joined the United States Army, serving overseas with the O. S. S. He is studying under Cantor Solomon Katz of Beth Sholom Congregation, who was a famous European cantor before coming here.

Maj. Henry Tavel, Army chaplain, will officiate at High Holyday services of the Montgomery County Jewish Community in the Silver Spring Armory. Cantor Louis Fenik will chant. Jewish service personnel stationed or hospitalized in the Montgomery County area are being invited to the services, starting tomorrow at sundown.

The recently organized Northeast Hebrew Congregation will sponsor High Holyday services in the Sherwood Presbyterian Church social hall, 22nd and Jackson sts. ne.

Rosh Hashonah services will be held tomorrow at 7 p. m., and Monday and Tuesday at 8:30 a. m., and Yom Kippur, September 23, at 6:30 p. m. Howard L. Hirsch, vice president of the congregation, will serve as cantor. The Rev. Richard M. Mussen, pastor of Sherwood Church, offered the Jewish group use of his hall when he heard they were unable to find quarters for their holiday services.

The High Holyday services at the Silver Spring Armory are among the programs being arranged through the USO Jewish Welfare Board. Chaplain Tavel will conduct services for the Jewish patients and service personnel at Walter Reed Hospital Monday at 8:15 p. m. Rabbi Hirsch Zvi Glickman will conduct services at St. Elizabeths Hospital tomorrow at 6:30 p. m. and Monday at 8:30 a. m.; September 23 at 6:30 p. m. and September 24 at 8:30 a. m.

Services of the Arlington Jewish Center will be held on the third floor of the Jones Building, 3150 Wilson blvd., tomorrow at 7 p. m.; Monday from 9 a. m. to 1 p. m., and 7 p. m. to 8 p. m., and Tuesday from 9 a. m. to 1 p. m. Yom Kippur services wil ltake place September 23 at 7 p. m. and September 24 at 8:30 a. m. Dr. Ira Sud, spiritual leader of the congregation, will preside and preach.

The Southeast Hebrew Congregation, 417 9th st. se., will hold services tomorrow at 7 p. m.; Monday and Tuesday at 8 a. m., led by Rabbi Simon Burnstein. Cantor Abraham Rubin will chant.

Officials of the Washington Highlands Jewish Center, 100 Atlantic st. se., have announced the engagement of Rabbi Morris Pickholz as spiritual leader for the high holy days. He is a graduate of Columbia University Teachers College, City College of New York and the Mestifta Torah Va Dath Seminary, New York City. Rosh Hashonah services are set for tomorrow at 7:30 p. m., Monday at 8 a. m. and 7:30 p. m., and Tuesday at 8 a. m., while Yom Kippur rites will be held September 23 at 7 p. m. and September 24 at 8 a. m. David Tanzman, a former serviceman now a member of the congregation, will be cantor for the high holy days.

Rabbi Solomon H. Metz and Cantor Jacob Berkin, both of Adas Israel Congregation, will participate in a Rosh Hashonah broadcast tomorro wat 5:35 over WWDC.

In addition to the regular high holy day services in the main synagogue auditorium, an overflow service will be conducted in the vestry rooms by Joseph Mendelson and Maj. Seymour H. Pomrenze, who have just returned from a trip to Europe and the Holy Land. Yom Kippur rites will be held September 23 at 7 p. m. and September 24 at 9 a. m.

High Holiday rites of Bnai Jacob Temple, 2504 Naylor rd. se., will be held tomorrow at 7:30 a. m., and Monday and Tuesday at 8:30 a. m., conducted by Rabbi Samuel Penner.

Nazarene

"Enter Into His Courts With Praise"

FIRST CHURCH OF THE NAZARENE

7th and A Sts. N.E.

Rev. Ernest E. Grosse, Pastor

9:45 A. M.—Bible School.
11:00 A. M.—Morning Worship. Sermon by the Minister
6:30 P. M., Youth Hour
7:30 P. M.—Evangelistic Service
Wednesday, 7:45 P. M., Mid-Week Prayer Meeting
Tune in WPIK, Sunday Mornings
"SHOWERS OF BLESSINGS"
7:30 Kilo. 8 o'clock

New Jerusalem

The Church of the Holy City

16 St. above Q N.W.

Rev. William F. Wunsch, Minister

11:00 A. M.—Morning worship: "SO MUCH TO WORK FOR."

BIBLES

ALL VERSIONS AND VARIOUS BINDINGS

CHURCH FURNISHINGS

SUNDAY SCHOOL SUPPLIES

RELIGIOUS BOOKS

PURSELL'S

Since 1865

807 G St. N.W. DI. 1541

RAIN OR SHINE

ELDER MICHAUX

and his

CROSS CHOIR

will be at

GRIFFITH STADIUM

Sunday Night, 8:30

Everybody Welcome

The Methodist Church

HEADQUARTERS—METHODIST BUILDING, 100 Maryland Ave. N.E.
Resident Bishop Charles W. Flint, D.D., LL.D.

District Superintendents Fred C. Reynolds, D.D., Ralph D. Smith, Ph.D.

Northeast

BROOKLAND
14th AND LAWRENCE STS. N.E.
Harry C. Marsh, Minister
9:45 A. M.—Church School. Bible Classes.
11:00 A. M.—Morning Worship.
11:00 A. M.—Junior Nursery and Church.
7:00 P. M.—Youth Fellowship.

EPWORTH
13th St. & North Carolina Ave. N.E.
JAMES ALLEN DUDLEY, Minister
11:00 A. M.—"KNOWING OTHER PEOPLE."
7:30 P. M.—Combined Service "THE DOWNWARD WAY."

ELDBROOKE
Wisconsin Ave. and River Rd. N.W.
REV. F. PAUL HARRIS, Minister
(Take Car No. 30, Friendship Heights)
9:30 A. M.—Church School.
11:00 A. M.—MORNING WORSHIP. "JESUS AND THE SINNER."
Nursery During Service

CONGRESS HEIGHTS
Fifth St. and Alabama Ave. S.E.
REV. GEORGE L. CONNER, Minister.
REV. JAMES M. McCAULEY, Assistant.
Sunday School ..... 9:30 A. M.
Morning Worship ..... 11:00 A. M.
Nursery During Service
Youth Fellowship ..... 6:30 P. M.
Evening Worship ..... 7:30 P. M.

LINCOLN ROAD
Rhode Island Ave. and Lincoln Rd. N.E.
Robert E. Nevitt, Minister.
11:00 A. M.—"THE PREACHER LOOKS AT HIS TASK."
8:00 P. M.—"A WILLING CHRIST."

McKENDREE
South Dakota Ave. and 24th St. at Rhode Island Ave. N.E.
Horace B. Cromer, Minister
Robert E. Zimmerli, Assistant
9:45 A. M.—Church School.
11:00 A. M.—Morning Worship. "IN HIS STEPS."
7:00 P. M.—M. Y. F.
8:00 P. M.—"I SEE NOW."

DOUGLAS MEMORIAL
11th and R STREETS N.E.
By FRANK Y. JAGGERS, Minister.
Church School, 9:45 A. M.
Worship, 11 A. M. and 8 P. M.

ANACOSTIA
14th and U Sts. S.E.
WILLIAM KENNETH LYONS, Minister.
9:30 A. M.—Church School
11:00 A. M.—Morning worship. "TREASURES THAT LAST."
Nursery During Service
A Cordial Welcome to All

FRANCIS ASBURY
3146 16th STREET N.W.
Dr. O. BRYAN LANGRALL, Minister.
9:30 A. M.—Sunday School.
11:00 A. M.—"A VITAL FAITH."
7:30 P. M.—Combined Service with Young People.
We want YOU to come

Rhode Island Avenue
First St. and Rhode Island Avenue N.W.
W. Arnem Roberts, Minister
9:46 A. M.—Church School.
11:00 A. M.—"THE GLORIOUS GOSPEL."
8:00 P. M.—"A SHAKY WORLD."

BETHESDA
Norfolk and St. Elmo Aves., Bethesda, Md.
Rev. H. F. CHANDLER, Minister.
9:45 A. M.—Church School.
11:00 A. M.—Morning Worship.

North Carolina Ave.
8th and North Car. Ave. S.E.
E. A. WILCHER, Minister.
9:45 A. M.—Church School.
11:00 A. M.—Worship Service.
7:00 P. M.—Youth Fellowship.

Woodside Methodist Church
8814 Ga. Ave., Silver Spring, Md.
Rev. PHILIP C. EDWARDS, M.A., Minister
9:45 A. M.—Church School.
11:00 A. M.—"THE PRESENT SHAPES THE FUTURE."
7:15 P. M.—Youth Fellowship.

UNION
814 20th St., South of Pa. Ave. N.W.
(101 Years at This Location)
SELWYN K. COCKRELL, D.D., Minister.
11:00 A. M.—"DOES IT PAY?"

TRINITY
5th ST. AND SEWARD SQ. S.E.
Rev. DANIEL W. JUSTICE, D.D., Minister
9:30 A. M.—Church School for All Ages.
11:00 A. M.—"JESUS WOULD AROUSE US."
Evening Services begin September 21, 8 P. M.
EVERYONE ALWAYS WELCOME

WAUGH
THIRD AND A STS. N.E.
REV. KIRL A. KESTER, Minister.
9:45 A. M.—Church School.
11:00 A. M.—"COME, LORD JESUS."
6:45 P. M.—Youth Fellowship.

PETWORTH
New Hampshire Ave. at Grant Circle N.W.
Dr. John C. Millian, Minister.
9:30 A. M.—Church School.
11:00 A. M.—"GOD FOR US."
7:30 P. M.—Combined Service.

Metropolitan Memorial Nebraska & New Mexico Avenue
"The National Church"
DR. EDWARD G. LATCH, Minister
9:45 A. M.—Church School.
11:30 A. M.—"THE PURPOSE OF GOD."
Nursery During Service

FOUNDRY 16th Street Near P N.W.
"The Church of the States"
DR. FREDERICK BROWN HARRIS, Minister.
9:45 A. M.—Church School.
11:00 A. M.—"IN THIS HIS GLORIOUS DAY." Dr. Harris Preaching.
8:00 P. M.—Rev. William E. Sangster, D.D., of London, England, guest preacher.

MOUNT VERNON PLACE
Massachusetts Avenue at Ninth N.W.
Ministers: John W. Rustin, A. N. Warner
9:00 and 11:15 A. M.—Sermon by Dr. W. E. Sangster, noted British Methodist pastor of Central Hall, Westminster, London.
8:00 P. M.—"SOME THINGS I DEEPLY BELIEVE." Dr. John W. Rustin.

CALVARY 1459 Columbia Road N.W.
Dr. Orris Gravenor Robinson, Minister
11:00 A. M.—"THE CENTRAL TRUTH." Dr. S. Paul Schilling, professor of philosophy, Westminster Theological Seminary.
8:00 P. M.—"HOW MUCH DO WE CARE?" Dr. Schilling.

WESLEY Conn. Ave. and Iocelyn St. N.W
C. STANLEY LOWELL, Minister
9:45 A. M.—Sunday School.
11:00 A. M.—Morning Worship.
"THE BEST GENERATION OR THE LAST?"
Music by The Choir and Quartette, James L. McLain, Director.

CHEVY CHASE, MD. 8401 Connecticut Ave. (At Shepherd)
"The Community Church"
CLIFFORD HOMER RICHMOND, S.T.D., Minister
2 Services 9:30 and 11 A. M.—"FACING LIFE UNAFRAID."

HAMLINE DR. H. W. BURGAN, Minister
16th and Allison Sts. N.W.
9:45 A. M.—Church School.
11:00 A. M.—"AT HOME WITH GOD."
6:45 P. M.—M. Y. F.

EMORY Edgar Carroll Beery, D. D., Minister
6100 Georgia Avenue N.W.
9:30 A. M.—Church School.
11:00 A. M.—"LOCATING OURSELVES," Dr. Beery.

Christian Church (Disciples)

Fifteenth Street
15th St. and Kentucky Ave. S.E.
Leslie L. Bowers, Minister
9:40 A. M.—Bible School.
10:30 A. M.—"UNUSED POWER."
Rev. Bowers preaching.
7:00 P. M.—Youth Fellowship.

MT. RAINIER 33rd St. and Bunker Hill Rd.
CHARLES H. PRICE, Minister.
9:30 A. M.—Bible School.
10:45 A. M.—"ANCIENT SOLUTION FOR MODERN PROBLEMS."
6:45 P. M.—Christian Endeavor.
8:00 P. M.—THE REFORMBATION, (Illustrated.)

NINTH STREET CHURCH
Ninth and D Streets Northeast
I. LLOYD BLACK, Minister
Rhodes M. Artz, Associate Minister
9:30 A. M.—Bible School.
10:50 A. M.—"ABLE TO OVERCOME."
7:45 P. M.—"THE PAGAN AIM."

Columbia Heights 1435 Park Road N.W.
HARRY L. BELL, Minister
10:50 A. M.—"THE POWER OF THE UNSEEN."
9:45 A. M.—Bible School. 7:00 P. M.—Christian Endeavor.

National City Christian
THOMAS CIRCLE
DR. J. WARREN HASTINGS, Minister
MYRON W. CHRISTIAN, Associate Minister
9:45 A. M.—Church School.
10:50 A. M.—Morning Worship:
"POWER AND LIGHT."
Dr. Raphael Harwood Miller.
7:00 P. M.—Young Adult Fellowship.

Episcopal

EPIPHANY
1317 G St. N.W.
The Rev. Charles W. Sheerin, D.D., Rector
The Rev. F. Richard Williams, Th.B.
8:00 A. M.—Holy Communion.
11:00 A. M.—Morning Prayer and Sermon by Dr. Sheerin.
8:00 P. M.—Evening Prayer and Address by Dr. Sheerin.

Christ Church, Georgetown
Corner of O and 31st Streets
THE REV. JOHN R. ANSCHUTZ, RECTOR
8:00 A. M.—Holy Communion.
11:00 A. M.—Morning Prayer and Sermon

ST. JOHN'S
Lafayette Square
8:00—Holy Communion.
11:00—Morning Prayer. Rev. C. Leslie Glenn.
11 to 12—Nursery.
Weekday Services
Tuesday and Thursday 12:00
Wednesday and Friday 7:30
CHURCH OPEN 7 to 7

ST. PAUL'S CHURCH
CARRIES ON AT ST. THOMAS
18th ST. BETWEEN P AND Q STS.
9:30 A. M.—Eucharist and Sermon. Guest Preacher, Rev. F. J. Haskin
8:00 P. M.—Evensong and Benediction.

ST. STEPHEN and the INCARNATION
16th & Newton Sts. N.W.
Rev. STUART F. GAST, Rector.
Rev. ROLLA P. CURRIE, Curate.
Services: 8:00 and 11:00 A. M.

Christ Church (1767)
Alexandria
On the Mount Vernon Boulevard
150 N. Washington Street
The Rev. B. B. Comer Lile, Rector
The Rev. O. V. T. Chamberlain, Assistant Rector
Open daily 9 a.m. to 5 p.m.
Sunday Services 8 A.M. and 11 A.M.

Episcopal

ROCK CREEK PARISH
ST. PAUL'S CHURCH
Webster St. and Rock Creek Church Rd.
REV. CHARLES W. WOOD
SUNDAY, SEPTEMBER 14
8:30 A. M.—Holy Communion.
11:00 A. M.—Morning Prayer and Sermon.
WEDNESDAY, SEPTEMBER 17
10:00 A. M.—Holy Communion.
"Let There Be Light." Church open all day every day for meditation and prayer.

ST. COLUMBA'S
42nd & Albemarle Sts. N.W.
(1 Block west of Wisconsin Ave.)
REV. C. R. MENGERS
7:30 and 9:30 A. M.—Holy Communion.
11:00 A. M.—Morning Prayer and Sermon.

St. Margaret's
Conn. Ave. & Bancroft Pl.
REV. ARMAND T. EYELER
7:30 A. M.—Holy Communion.
11:00 A. M.—Morning Prayer and Sermon.
Thursday, 11 A.M., Holy Communion

ST. JOHN'S CHURCH
Georgetown Parish
3240 O Street N.W.
Rev. William Sharp, Rector
8:00 A. M.—Holy Communion.
11:00 A. M.—Morning Prayer and Sermon.

Trinity Church
Piney Branch Rd. at Dahlia St. N.W.
Rev. Robert S. Trenbath, Rector
8:00 A. M.—Holy Communion.
11:00 A. M.—Morning Prayer and Sermon.

ST. AGNES
46 Q Street N.W.
Rev. Albert J. DuBois, Rector
SUMMER SCHEDULE:
Sundays Low Masses 7:30 and 11 A. M. Sung Mass 9:30 A. M.
Daily Mass 7 A. M.

IMMANUEL CHURCH-ON-THE-HILL
Virginia Theological Seminary
Seminary Road at Quaker Lane, Alexandria, Va.
The Rev. J. L. B. Williams, Minister
7:30 A. M.—Holy Communion.
11:00 A. M.—Morning Prayer and Sermon.
REGISTRATION FOR SUNDAY CHURCH SCHOOL
September 14, 9:30 A. M.
Lower School Ages 4 to 7, Upper School Ages 8 through teen age
Nursery and Kindergarten during 11 A.M. Service—Ages 1 to 6

WASHINGTON CATHEDRAL

Entrance Woodley Rd. at 36th St.
Buses N2, N8 and N8 Trolley No. 90

Open Daily from 9 A. M. to 6 P. M.
Sunday's Honored State: Nevada
Fifteenth Sunday After Trinity
7:30 A. M.—Holy Communion, St. Mary's Chapel.
9:30 A. M.—Holy Communion, Bethlehem Chapel, The Very Rev. John W. Suter, Dean.
11:00 A. M.—Morning Prayer and Sermon. The Rev. Frank Woods, Vicar of Huddersfield, England.
4:00 P. M.—Evensong and Sermon. The Rev. Crawford W. Brown.
Weekday Services: 7:30 A. M., 12 Noon and 4 P. M.

New Capital Clergy

Spiritual Science of N. Y.

First Branch Spiritual Science Mother Church, Inc., of New York
1900 F St. N.W., Washington, D. C.
REV. ALICE W. TINDALL, Pastor.
Private Appointments.
Spiritual and Healing Meetings with Messages.
Sunday, Tuesday, Thursday, 8 p. m.
Tuesday, 3:30 p. m.
Developing Classes, Wed., 3:30 & 8 p. m.
Tel. ME. 0540
SAT., 9:45 A.M.—BROADCAST WOOK

Congregational

INGRAM MEMORIAL
10th and Mass. Ave. N.E.
Rev. H. Raymond Phelps, Minister
9:45 A. M.—Sunday School.
11:00 A. M.—"CAPITALIZING OUR CALAMITIES."
9:45-12—*Nursery for Children*
All Welcome

Divine Science

FIRST DIVINE SCIENCE CHURCH
2437 15th STREET N.W.
THE REV. ADDIE REA PEOPLES
SUNDAY, 11 A. M.
"AWAKE THOU THAT SLEEPEST"
THURSDAY, 8 P. M.
"IN NOTHING BE ANXIOUS"

Congregational

Cleveland Park
Congregational Church
3400 Lowell Street Northwest
ALFRED W. HURST, D.D., Minister
10:50 A. M.—Organ Music.
11:00 A. M.—Sermon Topic: "WE THE PEOPLE"
Dr. Hurst. Service marking United Nations Week.
NURSERY FOR CHILDREN

Self-Realization

SWAMI PREMANANDA OF INDIA
Sunday at 11 A.M.
"THE FLAG OF INDIA"

Public Class in Philosophy and Yoga Wednesday Sept. 17, 8 p.m.
SELF-REALIZATION FELLOWSHIP
(NON-SECTARIAN CHURCH)
4748 WESTERN AVENUE N.W.
(N-2 Bus to Chesapeake and 49th Sts.)

FIRST CHURCH
10th & G Sts. N.W.
Ministers
Hubert S. Beckwith
Whitford L. Hall
11 A.M.
"THE TOUCH OF JESUS"
Mr. Beckwith
Preaching

Mount Pleasant Church
1410 Columbia Road N.W.
Ministers
Fred Sherman Buschmeyer
Edmund Robert Strait
11:00 A. M.—Morning Worship
Sermon Subject
Theme: "SPIRITUAL MESSAGES FROM MODERN EUROPE."
I. "THE CALL FOR COMPASSION"

WASHINGTON BIBLE INSTITUTE
1445 Rhode Island Ave. N. W.
Telephone HObart 1733
All classes begin Monday, September 15
GENERAL BIBLE COURSE—
3 Year Course for Full-Time Students—Day Classes.
SHORT COURSE—
For Part Time Students—Classes on Monday and Tuesday Evenings. (Students may enter classes up to and including September 29.) Teacher Training—Child Study—S. S. Administration, Bible Survey, Life of Christ and many others.
NO TUITION—CLASSES FOR ALL—CALL OR WRITE FOR INFORMATION.

Lutheran

KELLER MEMORIAL
Maryland Ave. and 9th St. N.E.
DR. CARL R. SIMON, Pastor.
9:30 A. M.—Sunday School. Classes for all ages.
11:00 A. M.—Morning Worship. "ONE MAN—COMMITTED."
6:30 P. M.—Luther League.
8:00 P. M.—Evening Worship. "I BELIEVE."
"THE HOME-LIKE CHURCH"

ATONEMENT LUTHERAN
North Capitol and Rhode Island Ave.
Rev. Paul L. Reaser, Pastor
9 and 11—Worship and Sermon.
9:00 A. M.—Children's Sunday School.
10:00 A. M.—Adults Sunday School.
"THE FAMILY CHURCH"

LUTHER PLACE MEMORIAL
At Thomas Circle
Fourteenth and N Sts. N.W.
L. RALPH TABOR, D.D.
9:45 A. M.—Church School
11:00 A. M. "MISUNDERSTANDING OUR RELIGION"
5:30 P. M. Fellowship Supper
6:30 P. M. Youth Meeting
8:00 P. M. Worship and Discussion

GRACE LUTHERAN
16th & Varnum Sts. N.W.
GERHARD E. LENSKI, Pastor

8:30 A. M. Matins
Dr. Lenski
9:45 A. M. Church School
11:00 A. M. Morning Worship
Dr. Lenski
6:00 P. M.—Fellowship Supper for Young People, Pastor Hells.

ST. PAUL'S
Conn. Ave. at Everett St. N.W.
HENRY W. SNYDER, D.D., Minister
9:30 A. M.—Church School.
11:00 A. M.—"A NON-SKID RELIGION."
Broadcast over Station WRQC, 1130 K.C.
7:00 P. M.—Luther League

ST. MATTHEW'S
Kentucky Ave. and 15th St. S.E.
Dr. Bernard J. Holm, Pastor
9:30 A. M.—Sunday School.
11:00 A. M.—"SAMSON: FALLING SHORT OF OUR DESTINY."

Lutheran

Arlington-Resurrection
(UNITED LUTHERAN CHURCH)
Dana H. Johnson, Pastor.
N. Wash. Blvd. & Powhatan St., Arl., Va.
9:45 A. M.—Church School.
11:00 A. M.—"HANDLING WORRY."

Christ Lutheran Church
(Missouri Synod)
16th and Gallatin Streets N.W.
(Tel. OR. 5506)
REV. WILLIAM P. BRUENING, Pastor.
Rev. J. FREDERIC WENCHEL, D. D., Pastor Emeritus
8:30 and 11 A. M.—Morning Worship "AGUR'S PRAYER"
9:45 A. M.—Sunday School and Adult Bible Class.

ZION
New Hampshire and Buchanan St. N.W.
Rev. EDWARD R. BLEY, Pastor
9:40 A. M.—Sunday School.
11:00 A. M.—"THE WORDS WE SPEAK."
"Visitors Welcomed"

Georgetown Lutheran
(Founded 1769)
Wisconsin Ave. and Volta Pl. N.W.
HAROLD E. BEATTY, Pastor
9:45 A. M.—Sunday School, Edwin P. Heinrich, superintendent.
11:00 A. M.—"GOD'S BIRDS AND FLOWERS."
Service to be broadcast over WINX.
8:00 P. M.—Sunday School Business
Note the Sign—The Old Bell

FAITH
LEE BLVD. AT JACKSON ST.
Arlington, Va.
Rev. ROBERT W. LONG, Pastor.
8:30 and 11 A. M.
"A MAN WHO MADE A DISCOVERY."
9:40 A. M.—Church School.

AUGUSTANA
V St. Just East of 16th N.W.
CLARENCE T. NELSON, Pastor

9:45 A.M.—Church School. 2 Identical Services
9:45 and 11:00 A. M.
Rev. Carl E. Lund-Quist, New York, Speaker
Confirmation Class for Christian Instruction of Youth Begins Saturday Morning, 10.00, Sept. 27

LUTHERAN CHURCH OF THE REFORMATION
212 E. Capitol Street — Capitol Hill
Dr. Oscar F. Blackwelder. Rev. James G. Horn. Rev. Arnold F. Keller, Jr. Pastors
8:30 A. M.—Matin Service: Sermon—"CONVERSING WITH GOD," Pastor Horn.
9:45 A. M.—Sunday School.
11:00 A. M.—Morning Worship: Sermon—"PEOPLE WHOM YOU CAN TRUST." Dr. Blackwelder.
6:45 P. M.—Four Luther Leagues.
8:00 P. M.—Evening Service: Sermon—"THE VOICE OF GOD." Dr. Blackwelder.
The Public Is Cordially Invited

Seventh-Day Adventist

SEVENTH-DAY ADVENTIST
Services Every Saturday
SABBATH SCHOOL 9:30 a.m., CHURCH SERVICE 11 a.m.

"Thy Word is a lamp unto my feet . . . a light unto my path." Ps 119:105

CAPITAL MEMORIAL, 5th and F N.W.
R. L. Boothby, Minister
SLIGO, Flower and Carroll Aves., Takoma Park
N. S. Ashton, Minister
TAKOMA PARK, Carroll and Willow Streets
2 Services, 9 and 11:30 A.M.; Sabbath School 10:10 A.M.
George S. Rapp, Minister
WASHINGTON SANITARIUM, Flower Avenue
E. H. Emmerson, Minister
ALEXANDRIA, Corner Oak and Commonwealth
H. M. Dukes, Minister
For other Adventist churches in the Washington area call GEorgia 3791

Christian Science

CHRISTIAN SCIENCE
CHURCHES AND READING ROOMS IN GREATER WASHINGTON

Branches of The Mother Church, The First Church of Christ, Scientist, in Boston, Massachusetts

Except as noted, Sunday Services 11 A.M. and 8 P.M. Sunday School 11 A.M. Wednesday Evening Meeting at 8 P.M. include testimonies of Christian Science healing.

All are invited to attend our services and use our Reading Rooms

Subject of Lesson-Sermon Sept. 14
"SUBSTANCE"

DISTRICT OF COLUMBIA

FIRST CHURCH: Columbia Road and Euclid Street N.W. Reading Room, 914 17th St. N.W. Weekdays, 9 to 9 (Wed. to 7). Sun. and Holidays, 2 to 6.

SECOND CHURCH: 111 C St. N.E. Reading Room, 111 C St. N.E. Weekdays, 10 to 9 (Wed. to 7); Sun. and Hol., 2:30 to 5:30.

THIRD CHURCH: 13th and L Sts. N.W. (Sun., 11 A.M. and 8 P.M.) Reading Room, Colorado Bldg., 14th and G Sts. Weekdays, 9 to 9. (Wed. to 7:30); Sundays and Holidays, 2 to 6.

FOURTH CHURCH: 16th and Oak Sts. N.W. Reading Room, Riggs Bank Bldg., 14th and Park Rd. N.W. Weekdays 9 to 9 (Wed. to 7); Sun. and Hol. 2:30 to 5:30.

FIFTH CHURCH: 1238 31st St. N.W. (No Sun. Eve. Service). Reading Room, 1626 Wisconsin Ave. N.W. Weekdays 12:30 to 5 (Wed. to 7:30). Closed Sundays and Holidays.

SOCIETY (Colored): 1517 R St. N.W. (No Sun. Eve. Service). Reading Room 1517 R St., Wed. 6:30 to 7:30.

MARYLAND

CHEVY CHASE, FIRST CHURCH: 5909 Conn. Ave. Sun. School, Chevy Chase Elementary School, Rosemary St. Reading Room, 7 Wilson Lane, Bethesda. Weekdays 1 to 5. Closed Sundays and Holidays.

HYATTSVILLE, FIRST CHURCH: 6221 43rd Ave. (No Sun. Eve. Serv.) Reading Room, 6221 43rd Ave. Weekdays, 1 to 4; Mon. and Fri. eve., 7 to 9. Closed Sundays and holidays

SILVER SPRING SOCIETY: Silver Spring Intermediate Sch., Chicago and Philadelphia Aves. (No Sun. Eve. Serv.).

VIRGINIA

ALEXANDRIA FIRST CHURCH: 1709 Russell Rd. (No Sun. Eve. Serv.) Reading Room, 108 N. Patrick, Alex. Weekdays 9 to 5:30. Closed Sundays and Holidays.

ARLINGTON, FIRST CHURCH: 6843 Little Falls Road, East Falls Church. (No Sun. Eve. Serv.) Wed. meeting, 8:15 P.M. Reading Room, 3248 Wilson Blvd. Weekdays 12 to 5. Closed Sundays and Holidays.

ARLINGTON SECOND CHURCH: 1913 Wilson Blvd. (Colonial Vill. Ballroom.) (No Sun. Eve. Serv.) R. Rm. 2000 N. 16th St. Weekdays 11:30 to 5 except Wed. to 7:30 & Fri. eve. 7 to 9. Closed Sun. & Holidays.

Religion in Action

Area Church Building Boom Continues to Make the News

By Robert Tate Allan
Post Reporter

The church building boom in Greater Washington continues to make the news.

Last week 17 Baptist churches announced plans for buildings to cost a total of four million dollars, and several suburban churches will emphasize building programs at services tomorrow.

Members of Park View Christian Church, formerly of 627 Park rd. nw., tomorrow at 11 a. m. will enter the first unit of their $200,000 building at 12th st. and Eastern ave. nw., a block west of Georgia ave.

The first unit cost $90,000, and will consist of departmental rooms, auditorium, kitchen and dining room, oil-burning furnace, Hammond organ and other features. Since the sale of the old building, members have worshiped in the assembly room of Jessup Blair Park. The Rev. George M. Anderson is pastor.

Other services of the Park View congregation set for tomorrow are Sunday school at 9:30 a. m., a youth meeting at 7 p. m., and an organ concert and other music at 8 p. m. Mrs. LaVern Jeffries is arranging the musical program.

"GREATER ST. LUKE DAY"

A debt-reduction and building fund campaign will be launched tomorrow at 11 a. m. at St. Luke Lutheran Church, Colesville Road and Highland Drive, Silver Spring.

"The campaign calls for retirement of the present indebtedness on the English Gothic church completed and decorated in April, 1946," announced the Rev. Robert E. Lee, pastor. "It also stresses the need for funds for an addition to the present religious educational facilities and parish activity building on the Dale dr. side of the church.

"Growth of Sunday school and church membership, expansion of civic and religious activities and growth of the community make such a program imperative," stated C. B. Bateman, campaign committee chairman.

Dr. Arthur M. Knudsen, Chicago, secretary of the United Lutheran Church's Board of Missions, will speak tomorrow at 11 a. m. at St. Luke Church. New members will be received and infants baptized. The Rev. Mr. Lee, pastor, is a former Navy chaplain and as a boy attended Reformation Lutheran Church here.

CLARENDON 'STONE LAYING

Leaders of various Virginia Presbyterian congregations will join in cornerstone-laying ceremonies for the new edifice of Clarendon Presbyterian Church, 1315 North Irving st., tomorrow at 4 p. m.

They will include Dr. Ralph K. Merker, superintendent of missions of the Washington City Presbytery; the Rev. Alton B. Altfather, pastor of Falls Church Presbyterian Church; the Rev. Walter E. Wolf, Arlington Church; the Rev. Horace C. Lukens, moderator of the Washington City Presbytery and minister of the Vienna Church; the Rev. Franklin B. Gillespie of Lewinsville Church; the Rev. Isaac Steenson, pastor of Clarendon Church, and the Rev. George Yount, First Church, Arlington.

Work on the new church was started last December and it is nearly ready for occupancy. The building includes a sanctuary, classrooms, a basement with built-in-stage, church office and other features.

Mr. Steenson, who came to Clarendon Church in 1929, is a native of Belfast, Ireland, where he received his early education. He also studied at McGill University, Montreal, and served pulpits in Norwood, Newburgh, Madrid and Chateaugay, New York State, before coming to Arlington.

Head of Mission To Speak Here

Ludwig Armerding, superintendent of New York's Water Street Mission, will address a rally October 12 at 3 p. m. at Calvary Baptist Church, 8th and H sts. nw., in connection with the Central Union Mission's sixty-third anniversary.

Evangelism Parley Planned

In preparation for the city-wide Baptist simultaneous campaign October 12-16, an evangelism conference will be held Monday at 4 p. m. at National Baptist Memorial Church, 16th st. and Columbia rd. nw. A dinner is set for 6:15 p. m.

More than 200 representatives from Greater Washington area Baptist churches have been invited to the conference, at which the following clergymen will speak:

Dr. Edwin T. Dahlberg, president of the Northern Baptist Convention; Dr. G. Pitt Beers, secretary of the American Baptist Home Mission Society; Dr. Walter N. Woodbury, secretary of evangelism for the ABHMS; Dr. Benjamin P. Browne, editorial secretary, American Baptist Publication Society, and Dr. Evan J. Shearman, evangelism program coordinator, Northern Baptist Convention.

Children's Choir In Radio Debut

The Children's Choir of Our Lady of Lourdes Catholic Church, Bethesda, will make its public radio debut tomorrow at 5:05 p. m. on WBCC's "Vespers" program.

The Rev. Elmer T. Fisher, pastor of Our Lady of Lourdes Church, will speak on the program on the theme of "That Christ May Dwell by Faith in Your Hearts." The choir consists of boys and girls from the fourth to eighth grades at the Lady of Lourdes parochial school.

Planning Session

The annual planning conference of Metropolitan Presbyterian Church, 4th and B sts. se., is set for September 19 at 6:30 p. m. in the church recreation room. A light supper will be served.

TRUMAN—From Page 1

Truman Cold On Session

a time. Under war conditions, several could have been handled simultaneously.

News Service Pleases

In addition to official communications wirelessed to the ship, the President has received such complete news service from the Navy Department press section in Washington that word was sent there today that he is "particularly well pleased" with the service.

This means a Presidential pat on the back to a number of Navy men stationed in Washington, as follows:

Comdr. Robert C. Jackson, Alexandria; Comdr. John D. Pillsbury, Chevy Chase; Lieut. Comdr. Marshall W. Baggett, Alexandria; Lieut. Thomas M. Perry, jr., Jonesboro, N. C.; Lieut. Eleanor Sowers, Drumright, Okla.; Lieut. (j. g.) James W. Jenkins, Silver Spring, Md.; Ens. Max A. Michael, jr., Washington, D. C.; Chief Specialist Norman D. Gilliken, Smyrna, N. C.; Specialists Michael A. Gallandro, Alexandria; Joseph A. Finello, Brooklyn, N. Y., and Wilfred J. Leonard, Los Angeles.

Lynnhaven Boy, 6, Is Fatally Injured

Norfolk, Va., Sept. 12 (AP).—Rossie Petee Goodwin, jr., 6, of Lynnhaven, was fatally injured late Thursday when struck by a truck as he attempted to cross the street in front of his home.

Death occurred an hour later in Norfolk general hospital. State Trooper C. E. Seymour said the accident occurred on Route 58, near Thalia Bridge.

New Ambassador From Pakistan

MIRZ ISPAHANI, first Ambassador to the United States from Pakistan, is pictured in New York, where he arrived by Pan American World Airways' Clipper Invincible. The new envoy is scheduled to arrive in Washington today

Italian Reds Seen in Drive To Wreck De Gasperi's Rule

By John M. Hightower
Associated Press Reporter

Diplomatic officials reported last night that Italian Communists believed to be working under a Moscow time-table have launched their long-awaited "battle for Italy" and that the crisis is outrunning American plans for helping the Italian people.

These authorities, including American officials who cannot be identified by name, say that the spreading strike of a million agricultural and industrial workers, the Socialist demand for a vote of no confidence in the De Gasperi government and other recent developments appear to be part of a Communist campaign to overthrow the government and capture Italy for the Soviet half of Europe. Much fear is reported to exist in Italy and even in Italian quarters in this country over the possibility of armed conflict.

High State Department and other American officials are now exploring every possible means of throwing American assistance to the present non-Communist forces governing Italy in the hope of saving that nation for the west.

Conditions in Italy are among the foremost reasons why Secretary Marshall and Undersecretary of State Lovett are pressing for emergency aid the Europe this year as an advance against the Marshall long range recovery program. But the speed with which the Italian situation is developing, according to reports flowing into Washington, makes it clear that for the time being the United States will be hard pressed to find any effective counter moves to the campaign which Communist Leader Palmiro Togliatti has launched.

Unitarian

Arlington Unitarian Fellowship
Minister
Rev. Gilbert A. Phillips
8:15 P. M.—Vesper Service. "WHICH AGE ARE WE IN?"
At the Pershing Drive Christian Church
Pershing Drive and North Highland Street Arlington

ALL SOULS' CHURCH
Sixteenth and Harvard Sts.

Ministers
A. Powell Davies, D.D.
Gilbert A. Phillips
11:00 A. M. Morning Worship
"IS TRUTH REALLY INVINCIBLE?"
Dr. Davis Preaching

Rosicrucian Non-Sectarian

THE CHRISTIAN ROSE CROSS SOCIETY
Service and Lecture Subject:
"WHY THE ATOM BOMB CAUSES PAIN TO GOD"
Sunday, Sept. 14
4:00 P. M.
1606 20th St. N.W.
(Near Dupont Circle)
Public Invited

Church of Christ

Anacostia Church of Christ
2407 Minnesota Avenue S.E.
DENTON NEAL, Minister
10:00 A. M.—Sunday School.
11:00 A. M.—Morning Worship: John T. Smithson, Jr.
7:00 P. M.—Young People's Meeting.
8:00 P. M.—Evening Worship: Mr. Smithson.
Services Daily 8 P. M.

Arlington Church of Christ
20 North Irving St., Arlington, Va.
10:00 A. M.—Bible Class
11:00 A. M.—Morning Worship
Guest Speaker.
7:45 P. M.—Evening Worship

Divine Science

Church of The Healing Christ
2460 Sixteenth St. N.W. CO. 6436.
Rev. Grace L. Faus
Sunday, 11 A. M. "GRATITUDE"
Thursday, 8:00 P. M. Healing Hour

Evangelical and Reformed

CONCORDIA EVANGELICAL LUTHERAN
20th and G Sts. N.W.
CHAS. ENDERS, D.D., Pastor
9:45 A. M.—Bible School.
11:00 A. M.—Worship Service with Sermon "TO KNOW GOD, DO HIS WILL."
(Nursery Service During Worship Hour)

Grace Reformed 15th and O Sts. N.W.
Rev. Dr. CALVIN H. WINGERT, Pastor
The National Reformed Church
SUNDAY SERVICES:
9:40 A. M.—Church School.
11:00 A. M.—Morning Worship. Dr. Chasteen Smith, Guest Preacher.
6:30 P. M.—C. E. supper meeting.

Universalist

UNIVERSALIST NATIONAL MEMORIAL CHURCH
Cor. 16th and S Sts. N.W.
Rev. Seth R. Brooks, D.D., Minister
11 a. m. Worship
"Road Changers"
Dr. Brooks, Preaching
WELCOME

Church of Brethren

Washington City Church of the Brethren
Fourth and North Carolina Ave. S.E.
Rev. Warren D. Bowman, Minister
9:45 A. M.—Church School
11:00 A. M.—Youth Church
11:00 A. M.—"A RADIANT CHURCH" Dr. Bowman.
6:30 P. M.—B.Y.P.D. "MILITARY CONSCRIPTION" Warne Buckle, Speaker
8:00 A. M.—"THE SIGNIFICANCE OF OSLO" Miss Charlotte Weaver

Greek Orthodox

ST. SOPHIA GREEK-ORTHODOX CHURCH
Eighth and L Sts. N.W.
Rev. Germanos Psallidakis, Archimandrite
Mass 10 to 12 A.M. Sundays and Holidays

Catholic

ST. MARY'S
9th St. Between G and H Sts. N.W.
Sunday Masses
7, 8:30, 10:15, 11:15, 12:15
MIRACULOUS MEDAL NOVENA
Every Monday, Masses, 9 and 10 A. M. Devotions at 11:30 A. M., 12:05, 4:00, 4:30, 5:00, 5:30, 6:00, 6:30, 7:15, 8:00, 8:45 and 9:15.
8:00—Broadcast Over WWDC

Catholic

St. Dominic's
6th and E Sts. S.W.
SUNDAY MASSES
8, 9:45, 7:30, 9, 10, 11:15, 12:15
DAILY MASSES
6, 7, 8, 8:30
Holy Hour: Wednesday Evenings, 7:30
Rosary: Every Evening, 7:30

ST. PATRICK'S CHURCH
10th & G Sts. N.W.
Sunday Masses, 6, 7, 8, 9, 10, 11, 12, 12:15.
Week Day Masses 7 7:30 8 A. M.
Exposition of the Blessed Sacrament from 12 Noon to 5:30 P. M.
Benediction, 5:30 P. M.
Daily Confessions from 5-6 P. M.—Saturday from 1:30 to 9 P. M.
Instruction Classes for Converts, Tuesday evening from 7 to 8 P. M., 924 G St. N.W.

INSTRUCTIONS
A new series of instructions given by the Rev. Louis F. Miltenberger
EXPLAINING
the fundamental doctrines of the
Catholic Church
For Interested Inquirers
Will Begin Tuesday, September 16, at 8 P. M. in
St. Martin's Club House
1912 North Capitol Street
You Are Welcome

Announcing a New Series
of
Instructions in the Catholic Faith
by
REV. JOHN S. SPENCE
St. Matthew's Study Guild Library
(Beneath the Cathedral)
Rhode Island Avenue near Connecticut Avenue
Every Tuesday and Friday Night
7 to 8 o'clock
Beginning September 16
No Obligations *No Involvements*

Dr. Hyman Appelman
World Renowned Jewish Evangelist

COMING
Sept. 22 to Oct. 5
Weekdays, 7:45 P. M.
Metropolitan Baptist Church, 6th and A Streets N.E.
Sunday, September 28, 3 and 7:45 P. M.
Constitution Hall
Sunday, October 5, 3 and 7:45 P. M.—Uline Arena
NOONDAY MEETINGS—HAMILTON HOTEL
Campaign Headquarters—1113 Penna. Ave. N.W.

A-BOMBS AND THE WORLD'S FUTURE
Will angry nations soon destroy this world with atomic bombs or will this Atomic Age be an era of super prosperity and happiness?
BIBLE PROPHECY ANSWERS
Don't Miss This Unusual
Lecture, Sunday Night, 7:15
A Message of Hope and Cheer in an Hour of Fear

Robert L. Boothby
Student of Bible prophecy for more than a quarter of a century
LISNER Auditorium
21st and H Sts. N.W.
(George Washington University)
GET OFF CAR OR BUS ON PENNA. AVE. AT 21st AND H STREETS
CHOIR and COMMUNITY SING
directed by
Donald F. Haynes
FREE—A WELCOME TO YOU

Presbyterian

METROPOLITAN
"On Capitol Hill"
4th and B Sts. S.E.
JAMES CURTIS FAHL, Minister
9:30 A. M.—Church School.
11:00 A. M.—"MATCHED TO THE TASK."
7:30 P. M.—Young People's Fellowship. Marion St. John Aldridge, Minister of Music.
(Nursery During 11 A. M. Service)

Washington Heights
Kalorama near Columbia Road
"Your Church Around the Corner"
REV. ROBERT E. SHERRILL, Minister
MR. CLIFTON OLMSTEAD, Assistant to the Pastor.
11:00 A. M.—"THE WINSOME WAY"
9:45 A. M.—Sunday School.
GEORGE MYERS, Soloist
GERTRUDE MOCKBEE, Organist.

First Church Arlington
Glebe Road at Wilson Blvd.
George Hileman Yount, Minister
9 and 11—"SOME THINGS TO CONSIDER."
Mr. Yount Preaching.

EASTERN
601 Maryland Avenue N.E.
REV. WILLIAM N. VINCENT, Minister
9:30 A. M.—Sunday School.
11:00 A. M.—Divine Worship. "ON BEING ENCOURAGED."

CHEVY CHASE
Connecticut Avenue at Chevy Chase Circle
Ministers:
J. HILLMAN HOLLISTER, DONALD L. LEONARD.
11:00 A. M.—Morning Worship. "EXPLORING THE ATOM." Dr. Hollister.
7:30 P. M.—Youth Vesper Service.

UNITED PRESBYTERIAN
WALLACE MEMORIAL
N. H. Ave. & Randolph St. N.W.
C. E. HAWTHORNE, D.D.
9:30 A. M.—Bible School.
11:00 A. M.—"OUR ETERNAL GOD" Deuteronomy 33:27.
Rev. Eugene Allen preaching
6:45 P. M.—Christian Endeavor Societies.
8:00 P. M.—"PRACTICING OUR FAITH" James 1:22.
Dr. Hawthorne preaching
"The Word of God From Pulpit and Classroom."

Presbyterian

CONGRESS HEIGHTS
South Capitol and Chesapeake S.W.
Rev. Richard B. Pursel, Minister
9:30 A. M.—Sunday School.
11:00 A. M.—Morning Worship. "THE EYES OF CHRIST ARE UPON US."
Everyone Welcome

GUNTON-TEMPLE MEMORIAL
16th and Newton Sts. N.W.
Rev. BERNARD BRASKAMP, D.D., Minister
Mr. Paul D. Gable, Minister of Music.
9:45 A. M.—Church School.
11:00 A. M.—Sermon by Dr. Braskamp. "THIS MINISTRY OF THE SANCTUARY."
EVERYBODY WELCOME

GEORGETOWN
6115 P Street N.W.
Rev. John Bailey Kelly D.D., Minister.
11:00 A. M.—Morning Worship: "THE NEW LIFE MOVEMENT."
Nursery During Service for Small Children.
A cordial invitation is extended to all.

SIXTH
Sixteenth and Kennedy Sts. N.W.
Earl Franklin Fowler, D.D.

11:00 A. M.—Morning Worship "THE DIVINE ALTERNATIVE"
Nursery and Jr. Church during service
9:45 A. M.—Sunday School
7:00 P. M.—Westminster Fellowship

SHERWOOD
Rhode Island Ave., at 22nd St. N.E.
Richard M. Mussen, Minister
(Two Identical Services)
8:50 and 11:00 A. M.—
"FORGIVE US OUR DEBTS"
Nursery during 11 o'clock services
9:45 A. M.—Sunday Church School.
7:00 P. M.—Youth Groups.

WESTERN
1906 H ST. N.W.
Rev. Charles Stewart McKenzie, Minister
11:00 A. M.—Morning Worship. "EXPOSED TO GOD."
7:00 P. M.—Young People

CHURCH OF THE PILGRIMS
On the Parkway at 22nd and P Sts. N.W.
Gift of the Presbyterians of the South to the Nation's Capital
REV. ANDREW R. BIRD, D.D., Minister.
10:00 A. M.—The Sunday School.
11:00 A. M.—Divine Worship. "WHAT CLAIMS YOUR ATTENTION?"
6:15 P. M.—Young People's Group.
7:45 P. M.—Divine Worship. "HOW TO STRETCH LIFE'S POSSIBILITIES."

Covenant-First Presbyterian
(The National Presbyterian Church)
Connecticut Ave. and N Street N.W.
At the John Witherspoon Statue
Minister
The Rev. Edward L. R. Elson, D.D.
11:00 A. M.—"THE GOSPEL OF RECONCILIATION FOR A BROKEN WORLD."
Dr. A. J. McCartney.
6-7 P. M.—Youth Groups.

Judge Bakke
MEN'S BIBLE CLASS
New York Avenue Presbyterian Church
Taught by
Judge Norris C. Bakke
Meets At
9:30 A. M. Sunday
In The Sanctuary

NEW YORK AVENUE CHURCH
13th and H and New York Avenue N.W.
Minister—Dr. Peter Marshall.
Director of Christian Education—Rev. J. D. Bryden.
Director of Music—Charles Dana Beaschler
9:30 A. M.—Church Bible School. Men's Class taught by Judge Norris C. Bakke meeting in Church Sanctuary.
11:00 A. M.—"THE TOWER OF ST. LOAM." The Rev. G. Hall Todd, Arch Street Presbyterian Church, Philadelphia.
(Service Broadcast Over WPIK)
6:30 P. M.—Young Peoples Groups.

CENTRAL PRESBYTERIAN CHURCH
15th, 16th & Irving N.W.
Graham Gordon Lacy, Minister
9:30 A.M.—Church School.
11:00 A. M.—"THE EVER PRESENT ONE."
6:15 P. M.—Youth Groups.
8:00 P. M.—"LIVE AND HELP LIVE."

Baptist

D. C. BAPTIST CONVENTION HEADQUARTERS, 715 9th Street N.W.
Cooperating with Northern and Southern Baptist Conventions
Executive Secretary, M. Chandler Stith.

FIFTH
609 E St. S.W.
Rev. John T. Coburn Pastor
9:45 A. M.—Sunday School
11:00 A. M.—"A GOD LED MAN"
6:40 A. M.—Training Union
8:00 P. M.—"PHYSICAL SUFFERINGS OF CHRIST."
"The Church with the Old-Fashioned Message."

BROOKLAND
16th and Monroe Sts. N.E.
WARD B. HURLBURT, Pastor
9:30 A. M.—Bible School.
11:00 A. M.—"MEDIATORS OF GOD'S POWER."
7:00 P. M.—Illustrated Bible Study.
8:00 P. M.—"CALLED TO SERVE."

GRACE
9th and South Carolina Ave. S.E. at Pennsylvania Ave.
DR. MARTIN F. CLOUGH, Pastor
Sunday Service
11 A. M.—Morning Worship, "WHAT HAVE THEY SEEN INSIDE THE DOOR."
8:00 P. M.—Evening Worship, "JUST OUTSIDE THE DOOR."
Wednesday 8 P. M.—Prayer Service
We Preach the Old Fashioned Gospel

NORTH WASHINGTON
5832 Georgia Avenue N.W.
Rev. Henry J. Smith, Pastor
9:45 A. M.—Bible School.
11:00 A. M.—"BY LAW OR BY LOVE."
7:00 P. M.—B. T. P.—Group.
7:45 P. M.—"TALENT IS A HIGHWAY."

CHEVY CHASE
5671 Western Avenue N.W.
DR. EDWARD G. CLARK, Minister.
Rev. Charles E. Woodson, Ass't. Minister.
11:00 A. M.—"THE CHRIST WE FORGET."
9:45 A. M.—S. S. 6:15 P. M.—Y. P.

West Washington
31st and N Streets, N.W.
CHARLES B. AUSTIN, Pastor
11:00 A. M.—"GOD'S CHURCH."
8:00 P. M.—"GOD'S CHRISTIAN."

LUTHER RICE MEMORIAL
5315 North Capitol Street
Dr. H. Clayton Waddell, Minister
Worship Services
9:45 and 11:00 A. M.—"GOD'S MINIMUM REQUIREMENT."
9:45 and 11:00 A. M.—"OUR CHURCH COVENANT."
800 P. M.—"GOD'S WILL FOR OUR NATION."
9:45 A. M.—Sunday School.
6:30 P. M.—Training Union.
Wednesday Evening 8:00 P. M. New Testament Personalities

CONGRESS HEIGHTS
Esther and Brothers Pl. S.E.
Rev. A. Lincoln Smith, Pastor
9:45 A. M.—Sunday School.
11:00 A. M.—"SO BUILD WE THE WALL."
6:45 P. M.—Training Union.
8:00 P. M.—"FACING OUR OPPORTUNITY."
PASTOR'S FIRST ANNIVERSARY.

TEMPLE 10th and N Streets N.W.
Dr. John E. Briggs Ministers.
Rev. Harlan L. Harris
11:00 A. M.—"UNFAILING BARREL AND CRUSE." Dr. Briggs.
8:00 P. M.—Rev. Harlan Harris will preach.
9:40 A. M.—Sunday School Classes for all.
6:45 P. M.—Baptist Training Fellowship.
Wednesday, Sept. 17th, 8 P. M. W.M.U. Day of Prayer. Rev. Frank Brasington, Guest Speaker.

Seventh Day Baptist
Services every Sabbath (Saturday)
Bible Class—10:30 a. m.
Preaching 11:30 a. m.
HAROLD E. SNIDE, Minister
Mt. Vernon Place Methodist Church, 900 Mass. Ave. N.W. Lower Entrance

SECOND
17th & East Capitol Streets
J. Ray Garrett, Pastor
9:30 A. M.—Church School.
11:00 A. M.—Morning Worship. "THE TRUE GROUND OF ACCEPTANCE WITH GOD." Sermon by Pastor
6:45 P. M.—Baptist Training Union.
8:00 P. M.—Evening Worship "NATURE TRANSFORMED BY GRACE." Sermon by Pastor

TAKOMA PARK
Piney Branch Road and Aspen Streets N.W.
9:30 A. M.—Sunday School.
11:00 A. M.—"IS FAITH ONLY FOR EMERGENCIES?"
6:30 P. M.—Training Fellowships.
7:45 P. M.—"LOOKING UP."
8:00 P. M., Wednesday—Fellowship Hour.

Petworth Baptist Church
7th and Randolph Streets, N.W.
Washington, D. C.
Rev. James P. Rodgers, Pastor
Rev. David H. Stone, Pastor's Assistant
9:45 A. M.—Sunday School. Classes for all ages. J. O. Yaden teaching Men's Bible Class.
11:00 A. M.—"PARALYSED PEOPLE."
6:45 P. M.—Training Union General Assembly.
8:00 P. M.—Evangelistic Service. "THE COST OF LEADERSHIP." Reception of New Members.

BETHANY
Rhode Island Ave. and 2nd St. N.W.
M. P. German, Minister
9:45 A. M.—Sunday School.
11:00 A. M.—Morning Worship. "WHEN A REVIVAL IS NEEDED."
7:00 P. M.—Youth Fellowship.
7:45 P. M.—Baptismal Service.

CALVARY Eighth and H Sts. N.W.
Dr. O. W. Cranford, Minister
Rev. Pierre E. Tangent, Associate
9:30 A. M.—Sunday School.
11:00 A. M.—"THE PERIL OF SHALLOW LIVING."
6:15 P. M.—Youth Groups.
7:30 P. M.—The second in the series "LEARNING TO LIVE WITH OURSELVES." Tonight's topic, "GETTING THE MOST OUT OF OURSELVES."
Wednesday, 8 P. M.—Continuing the series of Ten Studies in the Old Testament from the Creation up to the Prophets. The study for this Wednesday evening is entitled "THE BIRTH OF THE NATION."

FIRST 16th and O Street N.W.
EDWARD HUGHES PRUDEN
E. EDWARD DOWDY
Ministers
9:45 and 11 A. M.—"THE STATE OF THE CHURCH."
8:00 P. M.—"REPORT FROM COPENHAGEN." Sermon by Dr. Pruden.
9:45 A. M.—Sunday School. 6:30 P. M. Baptist Training Fellowships.

METROPOLITAN BAPTIST CHURCH
6th and A Streets N.E.

Dr. K. Owen White, Pastor
Rev. C. M. Warr, Assistant Pastor
11:00 A. M.—"GOD'S GOLD STANDARD."
7:45 P. M.—"WHAT MUST I DO?" Sermons by the Pastor.
Evening Services broadcast over WWDC
9:30 A. M.—Church Bible School.
6:30 P. M.—Baptist Training Union.
7:45 P. M. Wednesday—Hour of Prayer.
"HOLDING FORTH THE WORD OF LIFE."

NATIONAL BAPTIST MEMORIAL
16th Street and Columbia Road N.W.

9:40 A. M.—Bible School for All Ages.
11:00 A. M.—"THE GIFT OF GOD."
6:45 P. M.—Baptist Training Fellowship.
8:00 P. M.—"GETTING SATISFACTION OUT OF LIFE." Sermons by the Pastor.
Thursday, 8 P. M.—Mid-Week Prayer Service.
Edward Willingham, D.D., Min. Howard Haworth, Min. of Education.

FOUNTAIN MEMORIAL
2214 Naylor Road S.E. (AT. 3640)
REV. FRANK B. BURRESS, Pastor
9:30 A. M.—Bible School for All Ages.
11:00 A. M.—Rev. Tommy Burres, Houston, Texas, guest speaker.
6:30 P. M.—Training Union.
8:00 P. M.—"SIFTED BUT SAFE." By Pastor.

MARYLAND AVENUE
14th Street and Maryland Avenue N.E.
W. A. EMMANS, Pastor
9:30 A. M.—Sunday School.
11:00 A. M.—"BUILDERS WITH OR AGAINST GOD"
7:45 P. M.—"THE GREATEST THING GOD EVER MADE."
HOMECOMING SUNDAY
Every member and friend urged to be present at both services.
Special Instrumental and Vocal Music.
Morning Devotions—Friday, 7:45 to 8:00 A. M.—Station WOOK, 1590 on your dial.

Tigers Turn Back Yanks, 7-2, Take Second Place

Combs Shows Babe

Tribe Gets 17 Hits, Bosox Lose, 11 to 6

Boston, Sept. 12 (AP).—The Cleveland Indians dumped the Boston Red Sox into third place by teeing off against Denny Galehouse and Tommy Fine for 17 hits and an 11-6 victory today before a slim 4855 crowd that included Babe Ruth.

The win moved the Indians to a game behind the third-place Sockers and Lou Boudreau has called upon Bob Feller to wipe out that margin tomorrow.

Every one of the Cleveland starters hit safely and Joe Gordon led the attack with a triple, double and a single.

Bob Lemon had an 11-0 lead going into the last of the eighth inning when Merrill Combs, third baseman called up from the Columbus American Association club, belted a two-on homer. The Sockers scored their last two runs in the ninth and, with two on and two out, Lemon was relieved by Ed Klieman, who ended the one-sided game by forcing Sam Mele to line out.

Cleveland	AB	H	O	A	Boston	AB	H	O	A
Mitchell,lf	6	3	2	0	Mele,rf	4	0	3	0
Keltner,3b	5	1	2	1	Pesky,ss	4	1	2	0
Rosen,3b	1	0	0	0	DiMaggio,cf	5	3	7	0
Edwards,rf	5	1	0	0	Williams,lf	2	0	0	0
B'dreau,ss	4	2	3	4	Culberson,lf	0	0	3	0
Conway,ss	1	0	0	2	Doerr,2b	4	1	2	2
Gordon,2b	4	3	3	3	G'ridge,2b	1	0	0	0
Beckman,2b	0	0	1	0	Jones,1b	4	2	7	1
Fleming,1b	5	3	8	2	Batts,c	2	1	1	1
M'kovich,cf	4	1	5	0	McGah,c	1	0	1	0
Hegan,c	5	2	2	1	Combs,3b	5	3	0	1
Lemon,p	4	1	1	1	G'house,p	1	0	0	1
Klieman,p	0	0	0	0	aFerriss	1	0	0	0
					Fine,p	1	0	0	0
Totals	44	17	27	14	bMoses	1	0	0	0
					Zuber,p	0	0	1	0
					cDeal	1	1	0	0
					Totals	37	12	27	6

aGrounded into double play for Galehouse in fourth.
bGrounded out for Fine in eighth.
cSingled for Zuber in ninth.

Cleveland	000 613 100—11
Boston	000 000 042— 6

Runs—Mitchell (2), Edwards, Boudreau (2), Gordon (2), Metkovich, Hegan (2), Lemon, Mele, Doerr, Gutteridge, Jones, McGah, Combs. Error—Gordon. Runs batted in—Gordon, Hegan (2), Mitchell (2), Keltner (2), Boudreau, Fleming (3), Combs (4), Pesky, Deal. Two-base hits—Lemon, Gordon, Hegan (2), Fleming (2), DiMaggio, Doerr. Three-base hits—Gordon, Pesky. Home run—Combs. Double plays—Boudreau to Gordon to Fleming; Gordon to Boudreau to Fleming. Left on bases—Cleveland, 9; Boston, 13. Base on balls—Lemon, 9; Galehouse, 2; Fine, 1. Strikeouts—Lemon, 1; Galehouse, 2; Fine, 1. Hits—Lemon, 12 in 8⅔; Klieman, 0 in ⅓; Galehouse, 7 in 4; Fine, 10 in 4; Zuber, 0 in 1. Winning pitcher—Lemon. Losing pitcher—Galehouse. Umpires—McGowan, Grieve, Weafer and McKinley. Time—2:47. Attendance—4855.

Four Colonials May Be Out of Opening Game

Camp Letts, Md., Sept. 12.—George Washington University Coach Skip Stahley received word yesterday four of his players may miss the Colonials' first game with Virginia because of injuries.

Fullback Bill Spangler and Guard Talbot Dredge, both of whom were in the running for first string berths, received painful rib injuries in scrimmage this week. Although X-rays revealed no breaks, both have seriously bruised muscles, and will be out for at least two weeks.

To add to Stahley's woes, End Irv Koller and Tackle Bill Thrift suffered knee injuries almost certainly will keep them put of the opener.

Kolker is a hard luck boy, as far as football is concerned. Last year Irv hurt his shoulder and was out for the entire season.

Robinson Chosen 'Rookie of Year' By Sporting News

St. Louis, Sept. 12 (AP).—Jackie Robinson, the Brooklyn Dodgers' 28-year-old Negro first baseman, was given the Sporting News' rookie of the year award today.

The choice of Robinson, described by Editor J. G. Taylor Spink as "spectacularly outstanding," was on the basis of "stark baseball values," the paper said.

Robinson was rated and examined solely as a freshman player in the big leagues—on the basis of his hitting, his running, his defensive play, his team value," Spink wrote.

Robinson joined the Dodgers last April from Montreal. He has laid down 42 successful bunts, 14 of them beaten out for hits and 28 sacrifices. His stolen base total is 25. And he has hit 10 home runs. He ran his batting average up to .317 in June when he exhibited a 21-game hitting streak, dropped to .253 in July and during August hit a a .311 clip. His present average is .297.9.

Skee Riegel And Dawson Gain Finals

Pebble Beach, Calif., Sept. 12 (AP).—A pair of Californians, Johnny Dawson of Hollywood and Skee Riegel of Monterey Park, today won their way to the finals of the 1947 U. S. amateur golf championship.

Dawson beat John Selby, Rye, N. Y., 5 and 4 and Riegel shaded Felice Torza, Wethersfield, Conn., 2 and 1, in the semifinals.

The winners clash over Pebble Beach in 36 holes beginning at 9 a. m. PST tomorrow.

Dawson, 44-year-old veteran, whose legs obviously were weary after the long trek over the rugged terrain of Pebble Beach course, closed out his mtch on the thirty-second hole. He needed four shots to land on the green of the 55-yard layout, No. 14 on the card, but dropped a 10-foot putt for the win.

Leads Throughout

Dawson led from the first hole on. He was three up at the ninth; six up at the eighteenth and four up at the twenty-seventh. Going through the twenty-second he was seven holes to the good. Selby, a resident of Piedmont, Calif., temporarly residing in the East, won three of the next five holes when Dawson developed a streak of wildness.

Dawson came back to bag the twenty-ninth for a five up lead, lost the thirty-first when he missed a four-foot putt and emerged the winner on the next hole.

Riegel, a 32-year-old player who has forged to the front since 1946, fought a dogged battle which was not decided until the thirty-fifth hole.

All Even at 27th

All even at the twenty-seventh, Riegel picked up a hole at the twenty-ninth, made it 2 up at the thirty-third where he dropped a birdie 3 and halved the next two holes.

Torza, a little fellow with a finished swing, had the gallery with him as he matched shot for shot with his more experienced rival and never let the latter get more than a two-hole advantage. The Connecticut entry made some excellent recoveries to remain in the running. Riegel saved his cause three times in the afternoon round by sinking fairly easy but crucial putts, at the twenty-first, thirty-fiirst and thirty-third.

Riegel playing the best scoring golf of the four semi-finalists finished 35 holes four over par. Dawson was five over; Torza seven and Selby, eleven.

Skee Favored Today

The strain of two rounds appeared to tell on Dawson today. Riegel will tee off tomorrow probably as the slight favorite.

The two finalists were contestants in last year's ntional mateur, Dawson losing to the eventual champion, Ted Bishop in the first round and Riegel beeing eliminated in the second round by Smiley Quick, who was runner-up for the title.

At the half-way point in today's scheduled 36-holes, Dawson led Selby, six up, and Riegel was one up on Torza.

Dawson, playing in only his second National amateur championship, due to previous long standing difficulties with the United States Golf Association, toured the course in the morning in 73 strokes, one over par. Selby frequently visited the rough and missed a short put to lose one of the holes.

Galla Excels In Hoya Drill

Coach Jack Hagerty's Georgetown gridders met their first intersquad competition yesterday when the Hoya frosh gave them a stiff, hour-long scrimmage.

Particularly pleasing to the varsity mentors was the work of fullback Tom Galla, hefty 200-pounder from Bridgeport, Conn. Galla drew plaudits from student onlookers as he reeled off long gains on slices through the line. His plunging ability is lightening the worries of Hilltopper coaches about that uncertain fullback post.

Another bright spot in yesterday's session was the passing of quarterback Jack McTamney. McTamney is the Philadelphia lad who is being marked as an able assistant to triple threater Elmer Raba at the signal-caller position.

The frosh, who number about 35, are coached by Bill Wixted and Joe McFadden, both of whom were members of the 1940 Hoya team which met Mississippi in the Orange Bowl.

Major League Standings

AMERICAN LEAGUE

	W.	L.	Pct.	G.B.
New York	88	53	.624	....
Detroit	75	64	.540	12
Boston	74	64	.536	12½
Cleveland	73	65	.529	13½
Philadelphia	69	69	.500	17½
Chicago	64	74	.464	22½
WASHINGTON	59	78	.431	27
St. Louis	51	86	.372	34

Yesterday's Results

Detroit, 7; New York, 2.
Cleveland, 11; Boston, 6.
Chicago at Philadelphia, night.
St. Louis at Washington, night.

Today's Games

Detroit at New York
Trucks (10-9) vs Newsom (10-10).
Cleveland at Boston
Feller (18-9) vs. Johson (10-8).
Chicago at Philadelphia
Harrist (2-8) vs. Dietrich (4-1).
St. Louis at Washington
Kramer (9-15) vs. Masterson (12-12).

NATIONAL LEAGUE

	W.	L.	Pct.	G.B.
Brooklyn	86	53	.619	....
St. Louis	79	57	.581	5½
Boston	77	64	.546	10
New York	71	65	.522	13½
Cincinnati	67	75	.472	20½
Chicago	62	75	.453	23
Pittsburgh	57	82	.410	29
Philadelphia	55	83	.399	30½

Yesterday's Results

Philadelphia, 5-5; Chicago, 4-7.
Brooklyn at St. Louis, night.
Boston at Pittsburgh, night.
New York at Cincinnati, rain.

Today's Games

Brooklyn at St. Louis
Lombardi (11-10) vs. Dickson (12-13).
New York at Cincinnati (2)
Kennedy (9-11) and Hartung (8-6) vs. Vander Meer(7-13) and Perkowski (0-0).
Philadelphia at Chicago (2)
Judd (3-13) and Hoerst (0-0) vs. Miller (0-1) and Wyse (5-7).
Boston at Pittsburgh
Johnson (5-8) vs. Ostermueller (12-8).

Eastern Banks on DiGiorgi

By Herb Heft
Post Reporter

THIS SHOULD BE Sal DiGiorgi's big year, and it might be Eastern's, too. At least that's what Eastern High School football rooters are hoping.

Sal is the only remnant of Eastern's last championship team of 1945, and it is on him that Coach Dick Mentzer is placing many of his hopes for the coming year.

The dark-complexioned DiGiorgi has been a standout in football, baseball and basketball for two years, but there have always been one or two fellows ahead of him to deprive him of All-High honors. Easterners feel that this will be Sal's year in all sports, starting with football.

DiGiorgi will step into an unfamiliar role with the Ramblers this season. Coach Mentzer has installed the "T" formation at Eastern for the first time, and to DiGiorgi, a halfback last year, has fallen the task of learning to play in the difficult quarterback position.

He has taken to his new job with the same spark and enthusiasm that has marked his play all during his high-school career.

Tomorrow Is Schedule Day

Football fans: Remember, tomorrow is the day that complete schedules of every major college team in the nation will be printed in the sports section of The Washington Post.

The list includes the schedules of every college in all the major conferences and all the leading independent schools.

Be ready for the season's opening with a copy of the schedules. Clip them out of tomorrow's Washington Post.

The Ramblers haven't scrimmaged yet. "Our boys are very green at this 'T' formation business, and I'm making sure that they learn their blocking assignments perfectly before I subject them to real rough play," says Mentzer.

"They're a fine group of boys. Their attitude is swell, and they should do well enough if they keep their heads level, and don't become too individualistic."

When Mentzer says his boys are green, he isn't giving out with the usual coach's sob story. DiGiorgi, Quarterback Eddie Smith and Center Bob Harkey are the only returning regulars from the Eastern team that won three out of seven interhigh games last season.

Three reserves from last year's team are also back. They are Center Larry Callabuccia, Tackle Otis Brown and Halfback Charlie Carhart. It is around these six veterans that Mentzer hopes to build a winning team.

John Brown, a star on the basketball team, has clinced one end position, and Ted Collins and Wayne West are fighting for the other. At guards are two rookies Buddy Doran and Ted Cantor, and at tackles are Bob Loratto and Bill Paterson.

Newcomers to the backfield are Bernard Shipley, Leo Kerschenbaum, Ray DiGiovanni, Elmer Landon and Don Adrianni. Landon has impressed Mentzer with his speed, and Adrianni looms as a capable understudy to DiGiorgi at quarterback.

DiGiorgi, who broke into the championship lineup in his first year long enough to pitch three touchdown passes, ranks as the leading triple threater. He'll get plenty of help from Smith in the ball-toting and pass-receiving department.

Wynn Fails, Browns Lead Nats, 9 to 0

Early Wynn lasted only four innings in his quest for his sixteenth victory last night against the St. Louis Browns at Griffith Stadium.

The Browns led the Nats, 9-0, at the end of eighth inning.

The Browns shelled Wynn from the mound with two runs each in the second and third innings and one in the fourth, and four in the fifth. Rookie Scott Cary then took over.

The Brownies struck in pairs for their first four runs, banging over a brace in the second and two more in the next inning.

Wynn hurled a scoreless first inning, but his success was limited to that one round. Catcher Less Moss tagged him for his fifth homer with Walt Judnich, who had singled, aboard for the first pair of St. Louis tallies.

Wynn Gets Going-Over

The cellar-dwellers dealt Wynn a hefty going over in the next inning, bruising him with four hits that produced two more runs and brought the Nat deficit to 4-0. All of the trouble came with two away. A walk to Berardino, singles by Heath and Vern Stephens and Judnich's double did the damage.

The Browns had seven hits to show for the first three innings in addition to their four runs. The Nats had no runs, and only Stan Spence's second-inning single to brag about over the same distance.

Bob Dillinger's triple and Berardino's triple made it 5-0 in the fourth, and the end wasn't in sight. Not by a long shot, because the Brownies got four more runs to run it up to 9-0 in the fifth.

After yielding his thirteenth hit, Wynn was finally removed and young Scott Cary restored to duty. He gave up two more hits before Jeff Heath skied to Spence to retire the side. Heath was the ninth batter of the inning which saw the Brownies make six more hits.

Nats Get Another Hit

The Nats assaulted Kramer for their second hit in the fifth, a single by Al Evans, but this didn't unnerve the Brownie pitcher. He threw out Mark Christman, subbing for Jerry Priddy at second, to nip the Washington threat.

Cary held the Brownies to no runs and only one hit in the next two innings, quite an accomplishment in view of earlier events.

The Nats, meanwhile, continued to massage Kramer in unlively fashion. They loaded the bases in the seventh with two singles, their third and fourth hits, and a walk. But Christman flied to Heath in left to snap that outburst.

Cary went out for a pinchhitter in the seventh inning and William (Buzz) Dozier, an 18-year-old Waco, Tex., high school lad, took over in the eighth. It was his first appearance in organized baseball.

Ossie Shakes 'Em Up, Wynn Bats Sixth

Early Wynn, who is not only the Nats' leading pitcher but also their top batter, won additional recognition for his stick work last night.

Disdaining the conventional No. 9 spot in the batting order for hurlers, Manager Ossie Bluege moved Wynn up to sixth for the second game of the current series with the Brownies. Wynn has long been regarded as one of the best hitting pitchers in baseball and his .295 mark leads the Washington batters.

Snug Harbor Plays Two

Snug Harbor, runner-up in the Prince Georges County Baseball League, will meet the Brooklyn A.C. in a twin bill at 2 o'clock today at Snug Harbor.

Track Meet Today

The Prince Georges County Boys Club will hold a field day and Olympic Games track meet at 9:30 a. m. today at Maryland University. Boys 10-17 will compete.

'Skins to Drill At Catholic U. Starting Friday

A football practice field for the Washington Redskins will be unavailable at Maryland University, it was revealed yesterday, and the local pro gridders will do their practicing at Catholic University's stadium in Brookland.

With 150 players out for varsity, junior varsity and other teams at Maryland, facilities would be overcrowded with the advent of the 'Skins. Plans now call for them to take their first drill next Friday, September 19, at C. U. and whenever possible from then until their National League opener against the Eagles in Philadelphia September 28.

Cubs Beat Phils Twice

Chicago, Sept. 12 (AP).—The Chicago Cubs slammed out seven extra base hits in sweeping a double-header from the Philadelphia Phillies today, winning the first 4 to 3, and the second, in which the Phils made five errors, 7 to 5.

Homers by Cliff Aberson and Ray Mack and a triple by Bob Sturgeon drove across all of Chicago's runs in the opener.

In the second game, played under the protest of the Phillies' manager, Ben Chapman, the Cubs broke a 5-to-5 tie in the seventh on a double by Ed Waitkus, a single by Aberson, a walk to Bill Nicholson and a triple by Clyde McCullough. Chapman's protest was made on whether an overthrow went into the visitors' dugout.

First Game

Ph'delphia	AB	H	O	A	Chicago	AB	H	O	A
LaPointe,ss	5	3	1	0	Lowrey,3b	3	1	1	4
Walker,cf	4	2	3	1	Waitkus,1b	2	1	6	1
Ennis,lf	5	2	4	0	Aberson,lf	4	1	0	1
Wyrostek,rf	4	1	3	0	Pafko,cf	4	1	5	0
Jones,3b	3	0	1	4	Scheffing,c	4	0	9	0
Lakeman,c	4	1	2	0	N'olson,rf	4	0	1	1
Schultz,1b	3	2	10	1	Mack,2b	4	2	2	1
Verban,1b	4	1	1	5	Sturgeon,ss	4	2	4	2
H'zelman,p	3	0	0	0	Hamner,p	3	0	0	0
Totals	35	12	a25	11	Totals	32	8	27	11

aOne out when winning run scored.

Philadelphia	001 001 100—3
Chicago	001 200 001—4

Runs—La Pointe, Ennis, Verban, Waitkus, Aberson, Mack (2). Errors—La Pointe, Sturgeon. Runs batted in—La Pointe, Schultz, Ennis, Mack, Aberson (2), Sturgeon. Two-base hits—Mack Pafko. Three-base hit—Sturgeon. Home runs—Mack, Aberson. Sacrifices—Walker, Heintzelman. Double plays—Jones to Verban to Schultz, Lowrey to Waitkus. Left on bases—Philadelphia, 9; Chicago, 6. Base on balls—Heintzelman, 3; Hamner, 2. Strikeouts—Heintzelman, 2; Hamner, 8. Passed ball—Scheffing. Umpires—Henline, Stewart and Magerkurth. Time—1:52. Attendance—8000 (estimated).

Ph'delphia	AB	H	O	A	Chicago	AB	H	O	A
LaPointe,ss	2	1	1	4	Lowrey,3b	5	2	0	2
aWyrostek	0	0	0	0	Waitkus,1b	4	1	8	0
N'some,ss	1	0	2	1	Aberson,lf	4	1	2	0
Gilbert,lf	4	1	3	0	Pafko,cf	3	0	2	0
Adams,rf	4	2	2	0	N'olson,rf	1	0	3	0
Padgett,c	4	1	1	2	McC'ough,c	4	2	4	1
Seminick,c	1	0	0	0	Mack,2b	3	0	4	8
Walker,cf	4	1	4	0	Sturgeon,ss	4	1	4	1
Jones,3b	4	2	1	0	Lade,p	1	1	0	0
Schultz,1b	4	0	7	0	Kush,p	2	0	0	1
cEnnis	1	0	0	0					
Verban,2b	4	1	3	3	Totals	31	8	27	13
Donnelly,p	2	0	0	1					
bJudd	1	0	0	0					
Hughes,p	0	0	0	0					
Totals	36	9	24	11					

aHit by pitched ball for LaPointe in sixth.
bGrounded out for Donnelly in eighth.
cFlied out for Schultz in ninth.

Philadelphia	300 002 000—5
Chicago	011 300 20x—7

Runs—LaPointe, Adams, Padgett, Walker (2), Waitkus, Nicholson, McCullough (2), Mack, Sturgeon, Lade. Errors—Jones (3), La Pointe, Padgett, Mack, Aberson. Runs batted in—Adams, Jones (2), Schults, Waitkus, Lowrey (2), Aberson, McCullough. Two-base hit—Waitkus. Three-base hits—McCullough (2). Stolen bases—Walker, Jones (2), Adams, Waitkus. Sacrifice—Lade. Double plays—Mack to Sturgeon; Verban to Newsome. Left on bases—Philadelphia, 11; Chicago, 6. Base on balls—Donnelly, 5; Lade, 2; Kush, 4. Strikeouts—Donnelly, 1; Lade, 3; Kush, 3. Hits—Donnelly, 8 in 7; Hughes, 0 in 1; Lade, 7 in 5 (none out when relieved in sixth); Kush, 2 in 4. Hit by pitched ball—Kush (Wyrostek). Winning pitcher—Kush. Losing pitcher—Donnelly. Umpires—Magerkurth, Henline and Stewart. Time—2:17. Attendance—4856.

Cites Shorter Fields

Ruth Says He Might Have Hit 80 Homers With 'Rabbit' Ball

Boston, Sept. 12 (AP).—Babe Ruth, baseball's home-run giant of yesterday, opined today that under present playing conditions he might have pushed his season record to 80 instead of 60 home runs.

And he rated Johnny Mize of New York's Giants ahead of Ted Williams of the Red Sox among this year's circuit sluggers.

Here to award American Legion Junior baseball scholarships, Ruth said that home runs were easier now because of a lively ball and shortened fields.

"The baseball of today is all rabbit," he told interviewers. "But there are also the fields. They have even cut down Fenway Park.

"I remember when a man was lucky when he could hit a ball even as far as the flagpole at Fenway Park. Now they're hitting homers into the center-field bleachers.

"I'd rate the sluggers of this year with Mize first and Williams second, and Ralph Kiner of Pittsburgh third. Mize has more power than Williams because he can hit homers to any field. Williams has power only to right field.

Betty Meckley Loses 4-2 to Mrs. Glick

Richmond, Va., Sept. 12.—Mrs. Maurice Glick, of the Woodholme Country Club, Baltimore, today defeated Mrs. Betty Meckley of Washington's Kenwood Club, by a score of 4 and 2 to win the Middle Atlantic women's golf championship for the first time.

Mrs. Glick, whose one-over-par 78 gained her medalist honors Monday, played her usual steady game while the three-time winner—Mrs. Meckley captured the crown in 1935, '37 and '44—had trouble with her tee shots and several times missed short putts that were costly.

The first time Mrs. Meckley had trouble with her putter was on the fourth hole when she muffed a foot-and-a-half putt for a four while her opponent was taking a three to even the match. Mrs. Meckley had taken the second hole with the first and third halved.

Mrs. Glick went one up on the sixth when Mrs. Meckley hit into the trees on her second shot on the ninth, the Baltimorean took advantage of the opportunity to go two up as Mrs. Meckley required a six on the hole.

Mrs. Meckley raillied on the 11th, sunk a 20-footer for a 4, while Mrs. Glick was taking a 5, then evened up the contest on the 12th by 2 putting for a 3 while Mrs. Glick was requiring a 4.

But here the tide turned once more as Mrs. Glick put on the pressure and took the next four holes and the match.

Other winners:

SECOND FLIGHT—Mrs. G. S. Hall, Richmond, defeated Mrs. Harry Schwarzschild, Richmond, 5 and 4.

THIRD FLIGHT—Mrs. F. P. Brawley, Richmond, defeated Mrs. R. C. Welton, Richmond, 1 up.

FIRST FLIGHT (Consolation)—Miss Ann Stonemetz, Washington, defeated Mrs. T. E. Schludersburg, Baltimore, 1 up.

SECOND FLIGHT (Consolation)—Mrs. H. E. Davies, Washington, defeated Miss Frances Rand, Richmond, 4 and 3.

THIRD FLIGHT (Consolation)—Mrs. Rex Blankenship, Richmond, defeated Mrs. Don James, Richmond, 1 up.

Little Generals In Opener Today

Washington-Lee High School's Little Generals of Arlington, last year's Northern Virginia Class A Conference champions, open their season today at 3 p. m. as hosts to Fort Hill High of Cumberland, Md.

The Little Generals won nine and lost two last season before they won the Furniture Bowl game over High Poit, N. C., 26-14. Fort Hill, last year's champion of Cumberland's three-team league, won five, lost one, and tied two.

The game will be broadcast over WEAM Arlington-Fairfax at 3 o'clock.

Sinkwich's Mask Comes to Hopkins

Baltimore, Sept. 12 (AP).—The protector mask devised for Frankie Sinkwich when he suffered a broken jaw at the University of Georgia is coming North for use by a Johns Hopkins player.

George Mullinix, Johns Hopkins' best back, recently suffered a broken jaw. Fitz Lutz, trainer of the Baltimore Colts who was at Georgia when Sinkwich was hurt, heard about Mullinix's injury and arranged for the loan of the mask.

Jack Kramer, Parker Gain Semi-Finals

Forest Hills, N. Y., Sept. 12 (AP). Strictly according to the script, two Americans and a pair of sharp-shooting foreign stars came safely through today's strife in the sun-baked stadium and will square off in tomorrow's semi-finals of the National Tennis Championships.

Leading the blister brigade into the round before the big pay-off was Jack Kramer of Los Angeles, the defending champion and acknowledged king of the amateurs. With him were Frankie Parker of Los Angeles, a two-time former champion; Jaroslav Drobny, a left-handed slicker from Czechoslovakia, and Jack Bromwich, veteran Australian Davis Cupper.

Tomorrow's line-up pits Kramer against Drobny in what might turn out to be a terrific match, and Parker against Bromwich in a baseline spree that could go on forever.

Running True to Form

None of today's four matches required an extra set. Kramer blasted young Bob Falkenburg of Los Angeles, 6—2, 7—5, 6—1; Drobny out-served and out-slicked Tom Brown, jr., of San Francisco, 7—5, 6—3, 6—4; Parker outsteadied Pancho Segura of Ecuador, 6—3, 11—9, 6—4, and Bromwich levelled Gardnar Mulloy of Miami, 7—5, 6—1, 6—1.

Easily the best match of the four was that between Drobny and Brown, in which the bespectacled Czech ace at last showed an American audience the brand of tennis with which he had been credited.

Brown, who reached the final of this year's Wimbledon against Kramer and who has been playing superbly at Forest Hills, never had a chance.

Kramer was back with all his "big" game in top working order today. Gone was the uncertain backhand whic halmost brought him to disaster the previous day against James Brink of Seattle, and his service was booming again.

Falkenburg was outclassed, as only Kramer can show up a player who has his weaknesses. Falkenburg scored one service break late in the second set, but it was immaterial.

Kramer Has Boils

Kramer disclosed that a brace of boils on his upper structure bothered him somewhat in yesterday's match with Brink. He said they were much better today, and they evidently were.

Mulloy's failure of give Bromwich more of a battle was one of the day's disappointments. The American Davis Cupper admitted when it was over that he had been playing with a painfully disclosed knuckle on the little finger of his racket hand, but refused to advance it as an alibi.

He hurt the finger when he fell during his match against Pancho Gonzales of Los Angeles three days ago.

The women continued to run true to form in their own little sweepstakes, and all four of the designated stars will be on hand for tomorrow's semifinals.

Osborne, Hart Win

Margaret Osborne, the Wimbledon champion, subdued little Mrs. Magda Rurac of Romania, 64, 64, in the first of today's two quarter-finals. A few minutes later, tall Dorothy Hart of Miami, the third-seeded American gave Barbara Krase of San Francisco her walking papers, 8—6, 6—2.

Tomorrow the Misses Osborne and Hart clash in one semifinal and Louise Brough of Beverly Hills takes on Mrs. Nancy Wynn Bolton, champion of Australia, in the other.

Artoe Fined $100 For Bad Conduct

New York, Sept. 12 (AP).—Lee Artoe, Los Angeles tackle, was fined $100 today by Admiral Ingram, commissioner of the All-America football conference, for what the commissioner described as "unsportsmanlike conduct" in a game at San Francisco last Sunday.

Ingram said the fine carries an automatic suspension until it is paid, making Artoe ineligible for tonight's game with the New York Yankees in Los Angeles unless he starts the money on its way to the commissioner's office before the opening kickoff.

French Swimmer Shatters Record

Monte Carlo, Sept. 12 (AP).—Alex Jany, 18-year-old French aquatic ace, shattered the world 400-meter freestyle record in the European swimming championships today, covering the distance in 4:35.2.

Royston Romain of Britain won the 200-meter breaststroke in 2:40.2.

Earlier today, Jany unofficially beat his own world 200-meter freestyle record when he swam the distance in 2:04.9 on his lap of the 800-meter relay. His recognized mark is 2:05.4.

Cobb in New Speed Test Sunday at Salt Flats

Bonneville Salt Flats, Utah, Sept. 12 (AP).—Gus P. Backman, president of the Bonneville Speedway Association, said he was informed today that John Cobb, London fur broker, will make an official run Sunday in an attempt to crack the measured mile automobile speed record.

Berkeley Club Opened

Martinsburg, W. Va., Sept. 12.—About 300 sportsmen participated in the formal opening of the Berkeley County Izaak Walton League clubhouse on the Potomac here last night.

Cracks Record

Ralph Kiner Hits 48th, 49th Homer

Pittsburgh, Sept. 12 (AP).—Ralph Kiner of the Pittsburgh Pirates smashed out two home runs tonight to set a new major league record of eight round trippers in four consecutive games. They were his 48th and 49th of the season and give him undisputed possession of the major league leadership. The Pirates beat the Braves, 4-3.

The old mark of seven in four games was established by the late Tony Lazzeri of the New York Yankees in 1936.

Kiner, who hit four homers in a twin bill yesterday, went hitless in his first two appearances of tonight's game with the Boston Braves.

His first circuit blow, which enabled him to pass Johnny Mize in their race for the major league leadership, came in the fifth inning with one man aboard and sent the Pirates into a 3-2 lead. No one was on base when he clouted his second in the seventh to make it 4-2.

Boston	002 000 001—3	7	2
Pittsburgh	001 020 01x—4	7	1

Barrett and Masi; Sewell and Kluttz.

Thursday's Night Games

ST. LOUIS	AB	R	H	O	A	E
DILLINGER, 3B	5	0	1	1	1	0
ZARILLA, LF,CF	5	0	0	1	0	0
BERARDINO, 2B	4	0	2	5	2	0
HEATH, LF	3	0	0	3	0	0
LEHNER, CF	0	0	0	0	0	0
STEPHENS, SS	4	1	1	0	5	0
JUDNICH, 1B	4	1	1	10	0	0
COLEMAN, RF	3	0	1	2	0	0
MOSS, C	3	0	1	5	0	0
ZOLDAK, P	1	0	1	0	0	0
MUNCRIEF, P	3	0	0	0	2	0
TOTALS	35	2	8	27	10	0
WASHINGTON	AB	R	H	O	A	E
YOST, 3B	4	0	0	0	2	0
LEWIS, RF	4	0	0	1	0	0
McBRIDE, LF	4	0	0	3	0	0
VERNON, 1B	4	0	2	8	1	0
SPENCE, CF	4	0	0	2	0	0
EVANS, C	3	0	2	8	1	0
SULLIVAN, SS	4	0	1	2	4	1
PRIDDY, 2B	4	0	1	2	1	0
HAEFNER, P	2	0	0	0	1	0
CANDINI, P	0	0	0	1	0	0
aROBERTSON	1	0	0	0	0	0
TOTALS	34	0	6	27	10	1

aPopped out for HAEFNER in eighth.

ST. LOUIS	020 000 000—2
WASHINGTON	000 000 000—0

ERRORS—Sullivan, Stephens. RUNS BATTED IN—Judnich, Zoldak. LEFT ON BASES—St. Louis, 12; Washington, 8. BASES ON BALLS—Haefner, 4; Candini, 2; Muncrief, 1. STRIKEOUTS—Haefner, 7; Zoldak, 1; Muncrief, 3. HITS—Zoldak, 0 in 2; Haefner, 8 in 8; Muncrief, 6 in 7; Candini, 0 in 1. WINNING PITCHER—Muncrief. LOSING PITCHER—Haefner. UMPIRES — Paparella, Summers and Rue. TIME—2:06. ATTENDANCE—3639.

Brooklyn	AB	H	O	A	St. Louis	AB	H	O	A
Stanky,2b	3	2	6	2	Dusak,cf	5	0	4	0
R'binson,1b	4	1	8	0	Jones,2b	5	3	3	4
Reiser,lf	5	1	1	0	Musial,1b	5	0	10	1
Furillo,cf	5	3	4	0	Slaughter,lf	4	3	1	0
Edwards,c	5	1	3	0	Northey,rf	3	0	1	0
Walker,rf	2	0	1	0	Kurowski,3b	3	0	1	3
Reese,ss	3	0	1	2	Marion,ss	3	1	2	5
J'gensen,3b	2	1	2	2	Garagiola,c	3	1	5	0
Lava'to,3b	1	1	1	1	aCross	0	0	0	0
Branca,p	3	0	0	2	Rice,c	0	0	0	0
Behrman,p	0	0	0	0	Brecheen,p	3	0	0	0
					Pollet,p	0	0	0	0
Totals	35	10	27	9	bMedwick	1	1	0	0
					cDiering	0	0	0	0
					Wilks,p	0	0	1	0
					Totals	34	10	27	14

aRan for Garagiola in eighth.
bBatted for Pollet in eighth.
cRan for Medwick in eighth.

Brooklyn	000 020 110—4
Cardinals	020 000 100—3

Runs—Stanky, Robinson, Furillo, Jorgenson, Jones, Slaughter, Northey. Errors—Branca, Jones. Runs batted in—Northey, Robinson (2), Reiser, Jones, Lavagetto. Two-base hits—Jones, Jorgenson. Home runs—Robinson, Jones. Sacrifices—Branca, Garagiola. Double plays—Reese to Stanky to Robinson; Jones to Marion to Musial; Lavagetto to Robinson. Left on bases—Brooklyn, 10; St. Louis, 11. Base on balls—Branca, 3; Brecheen, 5. Strikeouts—Branca, 3; Brecheen, 4; Behrman, 1. Hits—Brecheen, 8 in 7⅓; Pollet, 0 in ⅔; Branca, 9 in 7⅓; Behrman, 1 in 1⅔; Wilks, 2 in 1. Wild pitch—Branca. Hit by pitcher—Branca (Kurowski). Umpires—Reardon, Goetz, Barlick and Jorda. Winner—Branca. Loser—Brecheen. Time—2:54. Attendance—29,453.

Chicago	AB	H	O	A	Phils.	AB	H	O	A
K'lloway,2b	5	0	5	6	McCosky,lf	5	1	5	0
Kennedy,lf	5	2	1	0	Joost,ss	3	0	3	1
Wright,rf	5	2	3	0	Valo,rf	4	1	1	0
York,1b	5	1	9	0	Fain,1b	3	1	7	1
Tucker,cf	4	1	3	0	Rosar,c	4	1	6	1
Appling,ss	4	2	0	4	Rutner,3b	3	0	1	0
Baker,3b	4	3	1	4	Chapman,cf	4	2	3	0
Tresh,c	4	2	5	0	Handley,2b	3	1	1	1
Haynes,p	3	2	0	0	cFranks	1	0	0	0
aWallaesa	1	0	0	0	Coleman,p	1	0	0	1
Gebrian,p	0	0	0	0	bRichmond	0	0	0	0
					Savage,p	0	0	0	0
Totals	40	15	27	13	dKnick'b'ker	1	1	0	0
					Totals	32	8	27	7

aStruck out for Haynes in eighth.
bWalked for Coleman in seventh.
cFanned for Handley in ninth.
dSingled for Savage in ninth.

Chicago	300 012 010—7
Philadelphia	001 000 020—3

Runs—Kennedy, Wright, York, Tucker (2), Appling, Tresh, McCosky, Valo, Rosar. Errors—Rutner. Runs batted in—York (3), Haynes, Baker (2), Tresh, Valo, Rosar. Three-base hits—Tresh, Rosar. Home run—York. Stolen base—Appling. Double plays—Fain to Rosar; Joost to Fain; Appling to Kennedy to York; Baker to Kennedy to York (2). Left on bases—Chicago, 7; Philadelphia, 7. Bases on balls—Coleman, 1; Haynes, 4; Gebrian, 1. Strikeouts—Haynes, 3; Coleman, 1; Savage, 2. Hits—Haynes, 6 in 7; Gebrian, 2 in 2; Coleman, 11 in 7; Savage, 4 in 2. Wild pitch—Gebrian. Winning pitcher—Haynes. Losing pitcher—Coleman. Umpires—Jones, Hubbard and Berry. Time—2:04. Attendance—7445.

Houtteman Allows Only Six Singles

New York, Sept. 12 (AP).—The Detroit Tigers downed the New York Yankees, 7-2, here today and moved into second place as the Red Sox were receiving a trouncing at the hands of Cleveland.

It was the eighth loss for the Yankees in 13 starts this month, but despite that record any combination of three New York victories or Detroit defeats will clinch the pennant for the erstwhile Bronx Bombers. The same goes for the Red Sox.

Big Art Houtteman, a 20-year-old right-handed rookie, dished out only six singles and the Yankees combined three of them for their only counters in the seventh frame.

Allie Reynolds was shelled from the mound in the seventh—the tenth straight Yankee pitcher to meet that fate. The Tigers scored three times in that frame, but the game was virtually salted away in the second inning when Roy Cullenbine homered with a man on base.

It was his twenty-third of the season and his fourth here in two days.

Detroit	AB	H	O	A	New York	AB	H	O	A
Lake,ss	3	1	1	3	St'weiss,2b	4	1	1	1
Mayo,2b	6	2	1	3	Henrich,rf	5	0	2	0
Wertz,lf	5	3	2	0	Lindell,lf	4	0	1	0
Mullin,rf	3	0	8	0	DiMaggio,cf	3	1	6	0
Kell,3b	5	0	0	1	McQuinn,1b	4	1	6	2
Evers,cf	4	2	3	0	Johnson,3b	3	2	0	1
C'enbine,1b	4	1	6	1	Robinson,c	4	1	3	1
Swift,c	3	1	5	0	bPhillips	0	0	0	0
H'teman,p	5	0	1	0	Rizzuto,ss	3	0	8	1
					Reynolds,p	2	0	0	0
Totals	38	10	27	8	Starr,p	0	0	0	1
					aBrown	1	0	0	0
					Drews,p	0	0	0	1
					cFrey	1	0	0	0
					Totals	34	6	27	8

aFlied out for Starr in seventh.
bRan for Robinson in ninth.
cPopped out for Drews in ninth.

Detroit	020 000 320—7
New York	000 000 200—2

Runs—Lake (2), Mayo, Wertz (2), Evers, Cullenbine, McQuinn, W. Johnson. Errors—Rizzuto, W. Johnson (2), Mayo. Runs batted in—Cullenbine, 2; Kell, Evers, 2; Swift, Robinson, Rizzuto, Wertz. Two-base hit—Wertz. Home run—Cullenbine. Double play—Stirnweiss to Rizzuto to McQuinn. Left on bases—Detroit, 13; New York, 9. Base on balls—Reynolds, 5; Drews, 3; Houtteman, 4. Strikeouts—Houtteman, 2; Reynolds, 1. Hits—Reynolds, 8 in 6⅔; Starr 0 in ⅓; Drews 2 in 2. Hit by pitcher—By Reynolds (Mullin). Losing pitcher—Reynolds. Umpires—Rommel, Passarella, Hurley and Boyer. Time—2:37. Attendance—8501.

No Action Taken On Harness Bids

Baltimore, Sept. 12 (AP).—Hearings were conducted today on the first of six applications for harness racing licenses, but the State racing commission said no action would be taken until all applicants were heard—probably by the end of the month.

Plants of the Ocean Downs Raceway Association, which proposes a track near Ocean City, and the Cecil County Association, for a track near Elkton, were fully discussed at two hearings.

At the same time the commission received a sixth application from the Capitol Park Harness Racing Association, headed by R. Bruce Livie of Baltimore, owner of Bobanet Stable. The track would be located along the Baltimore-Washington boulevard north of Laurel near the old Ross farm.

Mike Conner Resigns As Conference Head

Jackson, Miss., Sept. 12 (AP).—Mike S. Conner announced today his resignation as commissioner of the Southeastern Conference, a position he had held since September 1, 1940.

Conner, who has been on leave of absence from the post since last May, gave "continued ill health and inability to resume the duties of the office" as the reason for his resignation. N. W. Dougherty, faculty director of athletics of the University of Tennessee, has been acting commissioner of the conference during Conner's leave.

N. J. Upholds Race Law

Trenton, N. J., Sept. 12 (AP).—he New Jersey Court of Errors and Appeals, by a 14-to-1 vote, today upheld the validity of the State's 1946 racing law, attacked by the Garden State Racing Association as uncontitutional.

It's the YMS *for Nationally-Famous*

ALLIGATOR Rainwear

ALLIGATOR GALECOAT

Single-breasted, fly-front raincoat with set-in sleeves. Made of fine quality water-repellent fabric. Clay color.

17.50

ALLIGATOR STORMWIND

Double-breasted, trench model with full belt, epaulets, shoulder patch. Tailored of tan color water-repellent fabric.

15.75

Other Alligators, 10.50 to 36.50

The Young Men's Shop
35th Year at 1319 F Street
Men's Clothing Division Entrance; 1323 F Street

Racing Scene Shifts to Marlboro Today

Bill Bennings

At Marlboro

DEAR FOLKS:

I found everybody here "swamp fever" conscious. Horsemen were feeling sorry for Marylanders who have been caught in New England with their horses—among them Guy Bedwell, Yancey Christmas and Gelt Davis. However, all seemed to agree that the quarantine of the Rockingham horses is justifiable under the conditions. Special precautions are beng taken here against an outbreak of the fever. By order of the stewards, the temperatures of all horses stabled here must be taken each night and morning. The racing commission will have a graup of eight men, including Drs. F. M. Keller, Hubert Young and J. A. B. Stewart on hand to guard the health of the horses. Sanitary rules have been posted and entries for races will be confined to horses already in this State. The days of shipping a horse here from a big track to make a "killing" are over as far as Marlboro is concerned. Personally, I like the idea. It is only fair that purses go to owners and trainers who have put on the show at the other Maryland minor tracks—Hagerstown, Cumberland, Belair and Timonium. Well, I'm glad to get back after my long vacation and I believe I can start the Benningites off with some winners. See you on the rail.—BILL.

1—Tatting, Blue Smoke, Kentmore Miss.

2—Marwarck, Big Sneese, Way Gold.

3—In Debt, Briarboom, Sand Rose.

4—China Toy, Wilton, Blithe Foot.

5—Grandma C., Bugler, Toonerville.

6—Meetmenow, Army Belle, Halogi.

7—Chiff Chaff, Swami, Allagazam.

8—Bus X Z, Five-O-Four, Thormond.

In the Pink Garden Victor

Camden, N. J., Sept. 12 (AP).—Calumet Farm registered two consecutive popular victories as In The Pink raced to an easy three-length triumph in the Butterfly Purse, feature race at Garden State Park, this afternoon after the Warren Wright-owned stable had scored with Happiness in the fourth race.

In The Pink was big favorite with the 11,893 fans. She was backed down to $3.90 for $2 and raced the 6 furlongs in the good time of 1.11 2/5 over the fast track, marking her as a formidable candidate in the Colonial Handicap September 24.

Doug Dodson sent In The Pink to the van at the break as the seven other fillies gave futile chase. Baylor O. Hickman's Valhalla was closest in the early part but gave way to Ella K. Bryson's Going Airy on the stretch turn.

The later made a game effort through the stretch run but was never able to narrow the margin as Dodson had the winner under a tight hold while lengthening her lead. Going Airy saved the place by a half length over Elmendorf Farm's Appian Via.

Legion Honors Perry Currin

Eighteen-year-old Perry Currin of Arlington, Va., who played baseball with Washington-Lee High School before his graduation last June and is now with the St. Louis Browns, will be honored in a special ceremony before today's Washington-St. Louis game at Griffith Stadium.

The National Cathedral American Legion Post, for whom Currin played shortstop for two seasons, will stage the ceremony.

Currin, a 6-foot 1-inch 180-pounder, graduated from Washington-Lee High of Arlington last June, and was signed by the Browns. Thte Browns farmed him to the Toledo club of the American Association, from where he was sent to Springfield, in the Western League.

Coast Track Hires Killer—for Gulls

Albany, Calif., Sept. 12 (AP).—Golden Gate Fields, the ultra-plush racing plant on the East Shore of San Francisco Bay, boasted today of being the only track in the country with a licensed killed.

He's hired to blast seagulls from the skies over the infield.

The State Fish and Game Commission issued the permit.

10,000 Fans Expected For Opener

By Walter Haight

Post Reporter

Maryland's racing scene shifts to Washington's door at the ancient Marlboro track today.

Upward of 10,000 regular and occasional turf customers, the majority from the Nation's Capital, are expected to swarm all over the half-mile plant for the start of a 10-day meeting that begins the final phase of minor track racing for the year in the Free State.

Fans probably will get their final look at the old Marlboro at this session. Condemned by the racing commission as lacking in facilities for the sport and getting its dates only with a "reluctance" attached, Marlboro is likely to be rebuilt before another year.

Big Business Today

The half-mile track, once a side attraction for the home folks visiting the county fair, is now big business. Carpenters and painters have patched up the plant and it was as spic and span yesterday as hands could make it.

Present plans call for a complete rebuilding and the work is expected to be completed before the 1948 meeting.

Racing Secretary Fred Burton, who held a similar post at Laurel last year, has arranged a good opening day program. The card, with a 2 p. m. post time for the first race, is topped by the Inaugural Purse, a $1500 affair at 5½ furlongs for 3-year-olds and up.

With the exception of G. Y. Booker's Lawless Miss, the line-up includes virtually all the sprint stars of the Hagerstown, Belair, Cumberland and Timonium meetings.

Meetmenow Favorite

Meetmenow, the sharp filly owned by E. C. Alnut of Rockville, is the probable favorite. She whipped Lawless Miss at Timonium earlier in the week and will be ridden by the veteran Skeets Holland. Gay Peggy is coupled with Meetmenow. J. K. Wynkoop's Army Bell, who has developed into a keen mare this summer, goes postward with E. Nicodemus' Double Duty as a running mate. Army Belle dead-heated Lawless Miss and will be second choice.

Trainer Dan Chamblin places his hopes in Halogi, owned by S. S. Rogers, jr., of Washington and I. G. Schorsch's Lord Loudon, winner at Timonium this week. Others in the lineup are Fred Kirch's Kitty Kilts, J. M. Trapnell's Busy Moose and H. B. Worthington's Play Devil.

Five other sprints and two distance events complete the program. The daily double is on the first and second races.

The Hit Parade

Player and Club	G	AB	R	H	Pct.
Walker, Phillies	136	498	73	177	.355
Williams, Red Sox	139	471	113	158	.336
McCosky, Athletics	130	476	69	155	.326
DiMaggio, Yankees	130	496	94	160	.323
Cavarretta, Cubs	116	429	52	135	.315
Kiner, Pirates	131	518	108	162	.313
Galan, Reds	120	377	58	118	.313

RUNS BATTED IN

American League—Williams, Red Sox, 96; DiMaggio, Yankees, 91; Johnson, Yankees, 89; Jones, Red Sox, 89; Doerr, Red Sox, 89.

National League—Mize, Giants, 126; Kiner, Pirates, 118; Elliott, Braves, 104; Cooper, Giants, 104; Marshall, Giants, 99.

HOME RUNS

American League—Williams, Red Sox, 29; Gordon, Indians, 27; Heath, Browns, 26.

National League—Mize, Giants, 47; Kiner, Pirates, 47; Marshall, Giants, 35.

Garden State

1—¾; $3000; maiden 2-year-olds, c. & g.
Not Very Much 120 | King Chatter 120
Toronto 120 | Dabster 120
Eddies Call 120 | Steel Twins 120
V. P. I. Clef 112 | Lagniappe 120
Gallant Jake 120 | Conflict 120

2—¾; $3000; maiden 2-year-olds, c. & g.
Your Sun 120 | Basis 120
Seaward 112 | Sextant 120
Sir Ral Friar 120 | Vineland 120
Dutoit 120 | Icky 120
Narragansett 120 | Iron Pigeon 120

3—¾; $3500; 3-year-olds up; claiming.
Good Rob 114 | Flying Louise 113
†Even Break 122 | Flying Tartar 112
Spilt the Wind 116 | Bolo Gert 108
Weather O. K. 111 | Ghazala 113
Marine Victory 116 | Mirad 109
Abiel 116 | Adelphia 116
Step in the Dark 111 | Wary Flight 112
†Bullow 114 | Lido Way 104
†Haggerty-Watkins entry.

4—¾; $4000; 3-year-olds up; allowances.
Bordeaux 118 | Regained 113
Teddy Tarn 113 | Riar Black 118
Carmeltown 115 | †Balanced 113
True Dream 122 | Grand Surprise 118
†Master 112 | In Suspense 117
†Calumet Farm entry.

5—1⅛; $15,000 added; 3-year-olds up.
Larky Day 122 | Lighthouse 112
Alexis 112 | War Watch 107
Happy C. 108 | Applsknocker 106
The Doge 115 | Amanecer 107
Blue Yonder 116 | Westminster 115

6—1⅛; $5000; 3-year-olds; allowances.
Lighthouse 112 | Beau Nash 112
High Trend 109 | Double Jay 118
Camargo 118

7—1⅛; $3500; 4-year-olds up; claiming.
War Scholar 107 | Pegasus 115
Omaha Mike 111 | I'll Be Back 104
Sandy Trail 113 | Jellico 111
Aerojack 107

8—1⅛; $3000; 4-year-olds up; claiming.
Ambranded 116 | Class Book 116
†Fire Broom 116 | †Tenebrose 116
Gold Boy 116 | Lanceron 121
Mibil D. 109 | Rock Time 124
Halgas 116 | ‡Kings Jester 111
Dargle 124 | Little Grif 119
Away 116 | ‡St. Lo 114
†Massimiano-Donovan entry.
‡Creswell-Sheaffer entry.

Garden State Race Chart

FRIDAY, SEPTEMBER 12, 1947—By THE ASSOCIATED PRESS. WEATHER CLEAR, TRACK FAST.

FIRST RACE—Six furlongs. Purse, $3000. For 3-year-olds and up, foaled in New Jersey; claiming prices $4000 to $3500. Start good. Won easily; place driving. Went to post at 2:01. Off at 2:01. Winner, G. N. W. McNaughton's dk. b. c. (3) by Blandisher—Princess Bull by Bull Dog. Trained by Mona M. McNaughton. Value, $1850. Time, 1:13⅘.

Horses	Jockeys	Wgt.	Post	St.	¼	½	Str.	Fin.	Straight
KID CAUTION	(Padgett)	113	6	2	4^{1}	3^{1}	1^{hd}	$1^{1/2}$	$2.35
NEDLON	(Dodson)	111	2	4	$1^{1/2}$	1^{2}	$2^{1/2}$	$2^{1/2}$	1.30
LITTLE BUNNY	(Scotti)	112	4	1	$2^{1/2}$	2^{hd}	3^{1}	3^{1}	8.70
NEWT'S FIRST	(Polk)	109	1	6	5^{1}	5^{2}	$4^{1/2}$	$4^{1/2}$	17.70
CORDON	(Breen)	112	3	3	$3^{1/2}$	$4^{1/2}$	5^{2}	5^{2}	4.15
WAR SCANDAL	(C.Kirk)	113	5	5	6	6	6	6	24.05

KID CAUTION, $6.70, $2.90, $2.30; NEDLON, $2.80, $2.30; LITTLE BUNNY, $2.80.

SECOND RACE—Six furlongs. Purse, $3000. For maiden 2-year-old fillies. Start good. Won easily; place driving. Went to post at 2:30. Off at 2:31. Winner, E. B. Ryan's ch. f. (2) by Good Goods—Gino's Moll by Gino. Trained by C. R. Bradbury. Value, $1850. Time, 1:12⅘.

Horses	Jockeys	Wgt.	Post	St.	¼	½	Str.	Fin.	Straight
MACON SWITCH	(Schmidl)	118	12	1	2^{hd}	1^{hd}	1^{1}	1^{1}	$2.35
DAYBROOK	(Wilson)	118	8	7	$8^{1/2}$	5^{2}	5^{2}	2^{1}	13.30
JUSTA WHIRL	(Dodson)	118	5	6	$5^{1/2}$	$4^{1/2}$	$4^{1/2}$	3^{2}	2.65
TEA FOR ME	(Snider)	118	4	3	$3^{1/2}$	$3^{1/2}$	$3^{1/2}$	4^{1}	17.20
CORK TIP	(Sneller)	118	9	5	6^{2}	$6^{1/2}$	6^{2}	5^{hd}	6.15
LATE SHIP	(Roberts)	118	6	8	$7^{1/2}$	7^{2}	$7^{1/2}$	6^{2}	37.65
WILLING HAND	(Gilbert)	115	2	9	9^{1}	9^{2}	9^{2}	7^{2}	9.90
BLUE LUSTRE	(Martens)	113	3	4	4^{2}	8^{1}	8^{2}	8^{2}	20.80
STAR O'SEA	(Breen)	118	10	2	1^{2}	2^{2}	$2^{1/2}$	$9^{1/2}$	9.95
LADY AIRY	(Padgett)	118	1	10	$10^{1/2}$	10^{1}	$10^{1/2}$	10^{1}	95.75
NANCY PANSY	(Delara)	118	11	11	$11^{1/2}$	11^{1}	11^{1}	11^{1}	223.30
ARSENAL	(Turnbull)	118	7	12	12	12	12	12	153.00

MACON SWITCH, $6.70, $4.10, $2.70; DAYBROOK, $10.40, $5.40; JUSTA WHIRL, $3.10.

THIRD RACE—Six furlongs. Purse, $3000. For 3-year-olds and up; claiming price $3000. Start good. Won driving; place same. Went to post at 3:00. Off at 3:02. Winner, A. Bonuono's b. g. (4) by Heliopolis—Celanire by Wildair. Trained by A. Taney. Value, $1850. Time, 1:12⅘.

Horses	Jockeys	Wgt.	Post	St.	¼	½	Str.	Fin.	Straight
GRIAN	(Sheridan)	110	12	1	$5^{1/2}$	$3^{1/2}$	2^{1}	1^{nk}	$46.25
FALSELY	(Turner)	113	6	3	$3^{1/2}$	$2^{1/2}$	$1^{1/2}$	2^{1}	33.80
FIGHTER JACK	(Padgett)	124	9	8	8^{2}	7^{2}	3^{2}	3^{2}	1.95
BELWYN	(Mora)	117	3	6	$6^{1/2}$	6^{2}	6^{2}	$4^{1/2}$	21.50
GLYNDON MAC	(Wahler)	117	4	10	10^{2}	8^{2}	6^{1}	5^{2}	19.30
NIGHT STRIKE	(Martens)	113	8	4	$4^{1/2}$	$4^{1/2}$	$4^{1/2}$	6^{2}	30.90
MANIPUR	(Adams)	117	5	12	$11^{1/2}$	11^{2}	9^{2}	7^{2}	2.75
YESNOW	(Buxton)	119	10	7	$7^{1/2}$	9^{2}	$7^{1/2}$	8^{2}	4.05
PAGE II	(Gilbert)	121	1	5	$2^{1/2}$	$5^{1/2}$	8^{1}	[illegible]	[illegible]
REDGIE	(Adair)	117	11	11	12	12	12	10^{2}	83.70
GRAND PLAYER	(Breen)	117	2	9	9^{1}	10^{1}	11^{1}	11^{2}	[illegible]
POST LIST	(Gonzales)	114	7	2	1^{2}	$2^{1/2}$	$10^{1/2}$	12	41.90

GRIAN, $94.50, $39.30, $13.70; FALSELY, $27.30, $12.70; FIGHTER JACK, $3.10.

FOURTH RACE—Six furlongs. Purse, $3000. For 3-year-old fillies. Start good. Won ridden out; place driving. Went to post at 3:31. Off at 3:31½. Winner, Calumet Farm's ch. f. (3) by Blenheim II—Lady Peace by Sir Gallahad III. Trained by H. A. Jones. Value, $1850. Time, 1:12⅗.

Horses	Jockeys	Wgt.	Post	St.	¼	½	Str.	Fin.	Straight
HAPPINESS	(Dodson)	114	2	6	$6^{1/2}$	3^{1}	$2^{1/2}$	1^{2}	$0.35
SHOE BUCKLE	(Balzaretti)	114	6	1	2^{2}	$1^{1/2}$	$1^{1/2}$	2^{hd}	18.45
SWING TUNE	(Polk)	114	5	5	4^{3}	2^{hd}	3^{2}	3^{2}	21.25
MAGIC LILY	(Adams)	114	7	2	$5^{1/2}$	5^{2}	4^{2}	$4^{1/2}$	4.60
JESSIE LEA	(C.Kirk)	115	1	7	7	7	6^{2}	5^{1}	12.65
FIERY DAWN	(Snider)	114	3	4	$3^{1/2}$	6^{2}	5^{2}	6^{2}	37.40
FUCHSIA	(Hayden)	110	4	3	1^{hd}	$4^{1/2}$	7	7	56.40

HAPPINESS, $2.70, $2.60, $2.30; SHOE BUCKLE, $6.70, $4.10; SWING TUNE, $4.00.

FIFTH RACE—The Butterfly. Six furlongs. Purse, $4000. For 3-year-old fillies. Start good. Won handily; place driving. Went to post at 3:59. Off at 4:00. Winner, Calumet Farm's b. f. (3) by Bull Lea—Early Autumn by Jamestown. Trained by H. A. Jones. Value, $2500. Time, 1:11⅖.

Horses	Jockeys	Wgt.	Post	St.	¼	½	Str.	Fin.	Straight
IN THE PINK	(Dodson)	112	8	1	1^{1}	1^{2}	1^{2}	1^{2}	$0.95
GOING AIRY	(Adams)	112	3	5	3^{1}	$2^{1/2}$	$2^{1/2}$	$2^{1/2}$	2.65
APPIAN VIA	(Balzaretti)	112	4	3	4^{1}	3^{1}	$3^{1/2}$	3^{2}	18.60
CHALLOA	(Howell)	118	6	8	8	8	$7^{1/2}$	$4^{1/2}$	24.60
LOCK AND KEY	(Gray)	111	1	6	5^{2}	$5^{1/2}$	4^{2}	5^{1}	38.95
L'HEURE	(Snider)	112	5	4	$6^{1/2}$	6^{1}	$6^{1/2}$	6^{hd}	4.90
GLORY BE	(Polk)	115	2	7	$7^{1/2}$	7^{2}	$5^{1/2}$	7^{2}	37.20
VALHALLA	(Williams)	104	7	2	$2^{1/2}$	$4^{1/2}$	8	8	36.30

IN THE PINK, $3.90, $2.70, $2.40; GOING AIRY, $3.00, $2.50; APPIAN VIA, $4.40.

SIXTH RACE—The Mainline. Six furlongs. Purse, $4000. For 3-year-olds and up; claiming. Start good. Won driving; place same. Went to post 4:29. Off at 4:30. Winner, Wayne Kendrick's b. m. (5) by Infinite—Antidote by Bachelor's Double (Eng.). Trained by F. A. Bonsal. Value, $2500. Time, 1:11⅘.

Horses	Jockeys	Wgt.	Post	St.	¼	½	Str.	Fin.	Straight
PANACEA	(Howell)	114	9	1	3^{2}	1^{1}	$1^{1/2}$	$1^{1/2}$	$10.45
HAPPY FLYING	(Dodson)	112	4	3	$2^{1/2}$	2^{2}	$2^{1/2}$	$2^{1/2}$	12.90
GEORGE CASE	(Snider)	116	12	8	8^{1}	6^{2}	$3^{1/2}$	3no	1.20
MASTER MIND	(Martens)	104	10	7	7^{1}	$4^{1/2}$	4^{2}	4^{2}	9.70
LANLAST	(Roberts)	113	7	6	$5^{1/2}$	5^{1}	6^{2}	$5^{1/2}$	9.40
MESCARA	(Kirk)	116	1	12	12	12	$7^{1/2}$	6^{2}	19.50
NOWADAYS	(Gilbert)	115	6	4	4^{1}	7^{2}	$5^{1/2}$	$7^{1/2}$	5.80
CORINTH	(Sneller)	106	5	9	$9^{1/2}$	9^{1}	8^{2}	$8^{1/2}$	29.30
EASL REELING	(Breen)	112	3	11	$6^{1/2}$	$8^{1/2}$	9^{2}	$9^{1/2}$	62.35
I'LL BE	(Buxton)	114	11	2	11^{2}	11^{2}	$10^{1/2}$	10^{2}	28.20
WAR GLANCE	(Polk)	108	2	5	$1^{1/2}$	$3^{1/2}$	11^{2}	11^{2}	30.35
MISS PROMPT	(Caffarella)	113	8	10	$10^{1/2}$	$10^{1/2}$	12	12	157.25

PANACEA, $22.90, $9.20, $4.70; HAPPY FLYING, $13.10, $6.20; GEORGE CASE, $2.70.

SEVENTH RACE—One mile and a furlong. Purse, $2500. For 4-year-olds and up, fillies and mares; claiming. Start good. Won easily; place driving. Went to post 4:58. Off at 4:58½. Winner, G. Perry's ch. f. (4) by Thanksgiving—Flying Mare by Masked Marvel II. Trained by S. Jacobs. Value, $1650. Time, 1:53⅗.

Horses	Jockeys	Wgt.	Post	St.	¼	½	¾	Str.	Fin.	Straight
LEAVETAKING	(Martens)	113	3	3	3^{2}	1^{hd}	1^{2}	1^{2}	1^{2}	$1.95
TALASEA	(Parisen)	117	4	5	5	4^{1}	2^{2}	2^{2}	2^{2}	6.20
DAISY CHANCE	(Howell)	122	6	6	6	$5^{1/2}$	3^{2}	3^{2}	3^{2}	2.60
COMIC ANN	(Snider)	116	5	2	2^{2}	$3^{1/2}$	4^{2}	4^{2}	4^{nk}	3.45
POLYPHASE	(Mafale)	107	1	4	4^{1}	2^{hd}	5^{2}	5^{2}	5^{2}	16.40
DIABLAZA	(Turner)	109	2	1	$1^{1/2}$	$2^{1/2}$	6	6	6	11.40

LEAVETAKING, $5.90, $3.60, $2.40; TALASEA, $5.90, $3.70; DAISY CHANCE, $2.70.

EIGHTH RACE—One mile and a sixteenth. Purse, $3000. For 3-year-olds; claiming. Start good. Won ridden out; place driving. Went to post 5:27. Off at 5:28½. Winner, Brookmeade Stable's dk. b. g. (3) by Bull Dog—Sun Celtic by Sun Briar. Trained by P. M. Burch. Value, $1850. Time, 1:47⅗.

Horses	Jockeys	Wgt.	Post	St.	¼	½	¾	Str.	Fin.	Straight
YALE	(Martens)	110	1	2	1^{1}	1^{2}	1^{2}	1^{1}	1^{2}	$2.50
ROMPING	(Givens)	112	5	1	2^{2}	3^{1}	2^{hd}	$2^{1/2}$	$2^{1/2}$	7.45
WEE BETHY	(Wahler)	114	7	3	4^{2}	2^{hd}	3^{2}	3^{2}	3^{2}	8.20
THERESE CANALE	(Sneller)	106	2	7	7^{2}	$5^{1/2}$	5^{2}	5^{2}	4^{2}	15.80
LAUGHING BROOK	(Roberts)	109	3	8	3^{hd}	4^{2}	$4^{1/2}$	$4^{1/2}$	5^{2}	2.95
TEXAS STYLE	(Breen)	122	6	5	$6^{1/2}$	7^{2}	6^{2}	6^{1}	6^{2}	7.30
SARA BUCK	(Loturco)	115	8	6	$5^{1/2}$	6^{hd}	7^{2}	8^{1}	7^{1}	9.30
PETEE WREN	(Caffarella)	108	4	9	9	8^{2}	8^{1}	$7^{1/2}$	8^{2}	54.70
JAY LARKINO	(Williams)	112	9	4	8^{1}	9	9	9	9	17.10

YALE, $7.00, $5.00, $3.50; ROMPING, $9.10, $5.70; WEE BETHY, $4.40.

Marlboro Entries Odds, Jockeys

FIRST RACE—Five and one-half furlongs; purse, $1000; maiden 2-year-olds; claiming.

P.P.	Horse and Jockey.	Wt.	Odds.
1	Rest More (Holland)	115	20-1
2	Runneata Moose (O'Brien)	115	10-1
3	Tatting (Tammaro)	115	5-2
4	Blue Smoke (Austin)	115	3-1
5	Saigin (Weber)	115	8-1
6	Kentmore Miss (Grant)	115	8-5
7	Tiag (Drury)	110	12-1
8	Jurisdiction (Griggs)	118	15-1

SECOND RACE—Six and one-half furlongs; purse, $1000; 3-year-olds up; claiming.

P.P.	Horse and Jockey.	Wt.	Odds.
1	Wise Brave (no boy)	113	10-1
2	Cutty Steel (no boy)	108	15-1
3	Nancy's Hero (no boy)	116	8-1
4	Flying Wise (no boy)	121	4-1
5	Marwrack (no boy)	116	2-1
6	Big Sneese (Turner)	121	3-1
7	Idle Man (Matral)	113	12-1
8	Katoney (Drury)	105	15-1
9	Transline (no boy)	121	4-1
10	Jack Horner (no boy)	112	4-1
11	High Alta (Cardoza)	113	8-1
12	Doctor's Mite (Brady)	108	20-1
13	Chipping In (no boy)	112	8-1
14	Way Gold (Palumbo)	117	8-5

THIRD RACE—Six and one-half furlongs; purse, $1000; 3-year-olds.

P.P.	Horse and Jockey.	Wt.	Odds.
1	Flying Lady (Drury)	106	10-1
2	Briarboom (Holland)	117	4-1
3	Gertie O. (no boy)	111	12-1
4	In Debt (Tammaro)	111	8-5
5	Sincon (O'Brien)	113	4-1
6	Sand Rose (no boy)	111	4-1

FOURTH RACE—Five and one-half furlongs; purse, $1000; 4-year-olds up; claiming.

P.P.	Horse and Jockey.	Wt.	Odds.
1	Buckle Time (Austin)	116	6-1
2	Wilton (Sarno)	118	5-2
3	China Toy (Tammaro)	112	5-2
4	Pandoramint (Grant)	115	6-1
5	Sturdy Oak (Griggs)	112	10-1
6	Little Jaybo (Brady)	115	8-1
7	Outlet (Drury)	115	8-1
8	Rouslan (no boy)	112	10-1
9	Lord Ligonier (Snyder)	110	4-1
10	Blitz Foot (Brady)	118	3-1
11	Mahseer (Matral)	112	15-1
12	Prison Ship (Grant)	112	6-1
13	Pesky (no boy)	109	30-1
14	Mayfern (Palumbo)	114	3-1

FIFTH RACE—Six and one-half furlongs; purse, $1000; 3-year-olds up; claiming.

P.P.	Horse and Jockey.	Wt.	Odds.
1	Honoured (Austin)	116	10-1
2	Royal Favor (Drury)	114	4-1
3	†Walter Light (Snyder)	117	6-1
4	Grandma C. (Weber)	119	8-5
5	Bugler (Grant)	122	3-1
6	Pappy Boy (Brady)	108	8-1
7	Beef Up (no boy)	111	8-1
8	Don Orlan (Griggs)	113	10-1
9	Erato (Tammaro)	110	6-1
10	Big Moose (Scocca)	119	8-1
11	Toonerville (Kelly)	119	8-1
12	Balloon (Sarno)	122	3-1
13	Salmart (Austin)	122	3-1
14	†Tuke Miss (no boy)	105	6-1

†W. C. Ayers and W. L. Turner entry.

SIXTH RACE—Five and one-half furlongs; purse, $1500; the Inaugural; 3-year-olds up.

P.P.	Horse and Jockey.	Wt.	Odds.
1	Busy Moose (Austin)	110	12-1
2	Kitty Kilts (O'Brien)	113	6-1
3	†Halogi (Tammaro)	116	4-1
4	†Lord Loudoun (no boy)	116	4-1
5	‡Army Belle (Palumbo)	116	2-1
6	Play Devil (no boy)	113	15-1
7	‡Gay Peggy (no boy)	119	8-5
8	‡Meetmenow (Holland)	119	8-5
9	‡Double Duty (Grant)	119	2-1

†S. H. Rogers, jr., and I. G. Schorsch entry.
‡E. C. Alnut entry.
‡J. K. Wynkoop and E. Nicodemus entry.

SEVENTH RACE—One and one-sixteenth miles; purse, $1000; 3-year-olds up; claiming.

P.P.	Horse and Jockey.	Wt.	Odds.
1	Bass Fiddle (Austin)	118	8-1
2	Chiff Chaff (Drury)	113	5-2
3	My Exit (Scocca)	115	6-1
4	Kiddie's Image (Holland)	112	8-1
5	Wintime (Snyder)	112	6-1
6	Swami (Sarno)	121	4-1
7	Allagazam (Brady)	113	6-1
8	Pickworth (Palumbo)	112	12-1

EIGHTH RACE—One and three-sixteenths miles; purse, $1000; 4-year-olds up; claiming.

P.P.	Horse and Jockey.	Wt.	Odds.
1	Five O' Four (Snyder)	117	3-1
2	Blue Suit (no boy)	113	10-1
3	Mr. Jimmie (Griggs)	116	8-1
4	Thormond (Drury)	117	3-1
5	Harv Aethel (Hopkins)	117	6-1
6	Bus V. Z. (Grant)	122	2-1
7	Kid O'Sullivan (no boy)	113	12-1

Solunar Tables

By John Alden Knight

According to the Solunar Tables calculated for this area the best times for hunting and fishing for today and tomorrow will be as follows (use Eastern Standard Time):

	A. M.		P. M.	
TODAY	4:20	10:55	4:55	11:20
TOMORROW	5:20	11:50	5:45	.....

Post Consensus

AT AQUEDUCT
1—Custody, Jacopet, Harbor.
2—Snowfall, Dark Venus, Miss Reckless.
3—Annotator, Gala Reigh, Parader.
4—Frankly, My Request, Riverlane.
5—FOX BROWNIE, Scholarship, Athene.
6—Stymie, Galloretts, Bridal Flower.
7—Mangohick, Indicate, Tide Rips.
8—Curtains Up, Miss Disco, Dorothy B., Jr.

AT NARRAGANSETT PARK
1—Loutey, Turncoat, Hy-Gay.
2—Star Batter, Hard Cracker, Efhad.
3—Andys Sis, Tiber, Distraiser.
4—Samanad, Tanshot, Broad Daylight.
5—KANDY COMFORT, Reborn, Connie Sam.
6—Frosen Custard, Oresusan, Manna H.
7—Tennessee Kid, Butler, Enon.
8—Heather Girl, Leonard T., Trespasser.

AT GARDEN STATE
1—Lagniappe, Not Very Much, Eddie's Call.
2—Dutoit, Your Sun, Basis.
3—EVEN BREAK, Bullow, Flying Louise.
4—Balanced, Master, In Suspense.
5—Blue Yonder, The Doge, Westminster.
6—Double Jay, Lighthouse, High Trend.
7—Omaha Mike, Sandy Trail, War Scholar.
8—Dargle, Lanceron, St. Lo.

AT MARLBORO
1—Kentmore Miss, Tatting, Tiag.
2—Way Gold, Marwrack, Big Sneese.
3—Briarbroom, In Debt, Sincon.
4—Wilton, Lord Ligonier, China Toy.
5—Toonerville, Grandma C., Balloon.
6—MEETMENOW, Army Belle, Halogi.
7—Wintime, Swami, Chiff Chaff.
8—Thormond, Bus V. Z., Five-O-Four.

Louisville Times Race Selections (AP)

AT AQUEDUCT
1—Cervantes, Mahlima, Bright Warrior.
2—Boojie, Miss Reckless, Flame of India.
3—No selections.
4—My Request, Newsweekly, Ace Admiral.
5—ATHENE, Scholarship, Fox Brownie.
6—Stymie, Galloretta, Elpis.
7—Mangohick, Trapese, Gray Warrior.
8—Rinaldo, Picardy Belle, Miss Disco.

AT GARDEN STATE
1—Lagniappe, Dabster, Gallant Jake.
2—Sextant, Dutoit, Vineland.
3—Even Break, Abiel, Adelphia.
4—Master, True Dream, Grand Surprise.
5—The Doge, Blue Yonder, Larky Day.
6—DOUBLE JAY, Lighthouse, High Trend.
7—I'll Be Back, War Scholar, Pegasus.
8—Rock Time, Dargle, Fire Broom.

AT NARRAGANSETT
1—Loutey, Full Cry, Turn Coat.
2—Hemjohn, Second Attempt, Gael Vixon.
3—Dustraiser, Our Victory, Monitor.
4—Samanad, Alberto D., Jolly Soul.
5—KANDY COMFORT, Duggie, Reborn.
6—Frosen Custard, Helen Hogan, Rustle Broom.
7—Butler, Adonis, Donna's Ace.
8—Trespasser, Ring Master, Heather Girl.

125 Boats Race Today In Regatta

The President's Cup Regatta resumes today and tomorrow, when approximately 125 sailboats compete in 11 classes in the Georgetown Channel off Hains Point. There will be special bus service behind the Treasury Building on 15th st.

Seven States and the District of Columbia are represented, and Carlton Skinner, general chairman and his committee are confident competition will be keener than ever.

First event is at 10 a. m. when the big one-design Stars will go into action. The warning will be sounded at 9:50 and at 9:55 the boats will go into a preparatory stage. At five-minute intervals thereafter the Chesapeake 20, Indian Landing 20, Lighting, Hampton One-design, 16-foot Comet, Snipe, Moth, Penguin and canoe (Class B) races will follow.

The afternoon events start at 2 o'clock.

Cranes at the Capital Yacht Club, headquarters, and at the Naval Gun Factory and floats of the Columbia Yacht Club went at top speed yesterday as the skippers held their final trial spins.

In the star class, Arthur M. Deacon of Larchmont, N. Y., whose Armada won last year, is returning, while Ted Clark of New York and Woody Price of Chicago, also are entered in this class.

10 A. M.-2 P. M.—STAR

Who's Excited, owned by Walter Flynn, New York City; Kona, owned by S. F. Maury, jr., Maplewood, N. J.; Flapper, owned by D. P. Gaillard 2d, Washington, D. C.; Bolt, owned by T. S. Clark, New York; Crash, owned by R. B. Dunigan, Washington; Bandit, owned by Dave J. Dunigan, jr., Washington; Twin Star, owned by Lockwood M. Pirie, Sea Cliff, N. Y.; Andiamo V, owned by W. H. Myers, Oxford, Md.; White Shadow 2d, owned by Frank Marquardt, Washington.

10:05-2:05—CHESAPEAKE TWENTY

Lady Luck, owned by E. T. Taylor, Shadyside, Md.; Windward, owned by William Heintz, Galesville, Md.; Shamrock, owned by Louis Zang, Galesville, Md.; Chesapeake, owned by Bill Hartge, Galesville, Md.; Blue Water, owned by Robert Orme, Washington; American, owned by Jack Judy, Alexandria, Va.; Jade, owned by Douglas Kolb, Washington; Endeavor, owned by Neligh Parks, Galesville, Md.; Vanguard, owned by Paul Stone, Washington.

10:10-2:10—INDIAN LANDING TWENTY

Hourt, owned by Lloyd H. Simson, Washington; Indian Maid, owned by Robert I. Welsh, Millersville, Md.; Wildgoose, owned by R. A. Willgoos, Alexandria, Va.; Peggy 3d, owned by O. S. Granducci, Washington.

10:15-2:15—LIGHTNING

La Spouse, owned by Arthur M. Godfrey, Leesburg, Va.; Bagasa, owned by Lynn J. Sholar, Chevy Chase, Md.; Octopus, owned by Newton Canter, 34 R st. ne.; Thistle, owned by J. C. Behler, Osborneville, N. J.; Da-re-ma, owned by D. P. Shay, North Plainfield, N. J.; Jay Dee, owned by J. Davison, Linden, N. J.; Schnitzel, owned by Norman Schaller, Alexandria, Va.; Sans Souci, owned by Newman Carter 3d, Bethesda, Md.

10:20-2:20—HAMPTON ONE-DESIGN

Two Bits, owned by F. H. Jones, Richmond, Va.; Interlude, owned by M. E. Kettler, Washington; Nautilus, owned by P. H. Hill, jr., Norfolk.

10:25-2:25—16-FOOT

Dee, owned by L. Dale Harwood, Alexandria, Va.; Chic, owned by P. A. McDonald, Washington; Duchess, owned by J. C. Veith, Chevy Chase, Md.; Tempest, owned by R. Hartshorn, Kensington, Md.

10:30-2:30—COMET

Frenzy, owned by Eric Nordholm, McLean, Va.; Estrellita, owned by R. L. Griggs, Osborneville, N. J.; Suds, owned by R. C. Poole, jr., New Rochelle, N. Y.; British, owned by W. B. Knight, Alexandria, Va.; Breezy, owned by P. G. Wilkinson, Washington; Snapper, owned by H. F. Hawkins, jr., Arlington, Va.; Arne, owned by H. Lekson, Chevy Chase, Md.; Don't Care, owned by Ace Celson, Wildwood Crest, N. J.; Scuttlebutt, owned by C. A. Van Kammen, Washington; Miss Peggy, owned by Lieut. Col. Redfield, Cherry Point, N. C.; Green Gryphon, owned by R. H. Gibson, Easton, Md.; Dorrie, owned by W. R. Parker, Arlington, Va.; Miss Q, owned by Sea Scouts, Washington; Sassy Too, owned by Austin Dodge, Washington.

10:35-2:35—SNIPE

Rub-A-Bub, owned by J. F. Stillmun, jr., Philadelphia, Pa.; Dodger 2d, owned by E. J. Hauschild, Lake Mohawk; Red Mast, owned by R. W. Edmonds, Lake Mohawk.

10:40-2:40—MOTH

Atomic Bum, owned by Ben Colonna, jr., Old Greenwich, Conn.

10:45-2:45—PENGUIN

Skeptic, owned by H. H. Hanson, Silver Spring, Md.; Flirt, owned by W. A. Gill, Silver Spring, Md.; Gadget, owned by L. E. Penso, Falls Church, Va.; Scanty, owned by J. R. Reckord, Baltimore, Md.; Squire, owned by F. J. Krafft, Alexandria, Va.; Julia, owned by John Burroughs, Alexandria, Va.; Imp, owned by L. Quinn, Alexandria, Va.; Bye Now, owned by R. P. Clagett, Silver Spring, Md.; Mug, owned by Sea Scouts, Washington; Outsider, owned by Runyon Colie, Mantoloking.

10:50-2:50—CANOE (CLASS B)

Black Streak, owned by C. F. MacMullan, Bethesda, Md.; Kilroy, owned by R. Handler, Washington.

Aqueduct

1—¾; $4000; maiden 2-year-olds.
Bright Warrior 116 | Rose Beam 116
Hypertype 116 | The Kicker 116
Castarita 116 | Major Play 116
Crayon 116 | Rogue 116
Harbor 116 | Black Sob 116
Boomerang 116 | Cervantes 116
Wild Bull 116 | Mahlima 116
Custody 116 | Marine Light 109
Lord Duncan 116 | Jacopet 116
Jato 116 | Ground Fog 116

2—1 1/16; $5000; 3-year-olds up, fillies & m.
†Boojie 106 | Dark Venus 104
†Snowfall 99 | Flame of India 111
Cherish 104 | Miss Reckless 104
Flaring Home 107
†C. V. Whitney entry.

3—2 miles; $4000; 'chase; 3-year-olds up.
Gona 142 | Merchantman 135
Gala Reigh 139 | Annotator 142
Parader 137 | Greek Flag 142

4—5½; $25,000 added; 2-year-olds.
Frankly 110 | Newsweekly 117
†Ace Admiral 110 | Sassanid 110
My Request 126 | Riverlane 110
May Reward 122 | †Royal Blood 117
†Maine Chance Farm entry.

5—¾; $4500 added; 3-year-olds up; hdcp.
Bug Juice 116 | Fox Brownie 122
Breezing Home 116 | Scholarship 117
Tigrell 102 | Athene 117

6—1⅛; $25,000 added; 3-year-olds up.
Stymie 134 | Bridal Flower 112
Celophan II 102 | Havahome 102
Galloretta 122 | Elpis 114

7—¾; $4500; 3-year-olds; allowances.
Tide Rips 121 | Trapese 117
By Sea 118 | Capt. Flagg 117
Gray Warrior 112 | Indicate 121
Blucher 117 | Supper Date 116
Wide Wing 117 | Mangohick 121

8—1 1/16; $3000; 3-year-olds; allowances.
Cellophane 113 | Picardy Belle 117
Miss Disco 110 | Trilby 112
Curtains Up 113 | Dorothy B. Jr. 105
Rinaldo 120

1—¾; $3500; claiming; 2-year-olds.
Pocono, 117 (Hansman) 11.00 5.90 4.90
Five East, 112 (Delara) 22.40 15.80
Combine, 117 (Permane) 6.50
Sun Ember, The Muffin, Market Out, Sunday Beau, Sweep Hand, Sarabelle, *Beloved Me, Gee Tee Cee, *The Squire, *Merry Stage, Rosinante also ran. Time, 1:15⅘. *Field.

2—⅞; $3500; claiming; 4-year-olds up.
Camanche Peak, 121 (Jessop) 9.30 4.10 3.00
‡Okapi Lancer, 121 (Hansman) 3.40 2.80
Holiday Girl, 119 (Atkinson) 4.50
Navy Dance, Blue Gem, Santa's Vixen, Blan Pal, Wit's End, ‡Flash Up Ice Lady also ran.
‡Apheim Stable entry.

3—1½; $3500; claiming; 3-year-olds up.
Knight's Armor, 138 (Miller) 11.50 6.50 4.50
Zadoc, 132 (Schweizer) 8.30 4.40
‡Bar Ship, 149 (Jennings) 3.10
Buckler, Kittiwhisk, Out of the Red, Money Talks, Petee Pat, Picture Prince, Sugar Stick, ‡Fieldfare also ran. Time, 2:49⅓.
‡E. Horn-J. Bosley, jr., entry.

4—5½; $4000; maidens; 2-year-olds.
My Request, 116 (Scurlock) 19.80 11.50 8.10
No Fiddling, 116 (Jessop) 9.80 5.10
Heath Fire, 116 (Hansman) 3.10
Vashti, Great Weapon, Armor, Little Casino, Little Minn, Swing Me, Bennu, Romana, Miss Pleat also ran. Time 1:07.

5—¾; $4000; allowances; 3-year-olds.
Early Harvest, 113 (Allgaier) 6.30 3.30 2.70
Yonder, 116 (Dossee) 3.10 2.50
Heliotrope, 113 (Scurlock) 3.00
Catana, Captain Dorsett, Fire Bomb, Lucky Reward, Full Flush, Vermont II also ran.

6—1 1/16; $5000; allowances; 4-year-olds up.
Indique, 118 (Atkinson) 3.80 2.50 2.20
Salerno, 113 (Arcaro) 3.10 2.50
Sandy Pam, 109 (Delara) 2.90
Friar Teddy, Bob Mann, Black Swan also

7—1 1/16; $4000; claiming; 3-year-olds.
Anniesquequick, 111 (At'ton) 16.50 5.30 3.00
Mr. Pleat, 114 (Delara) 12.00 7.00
Frie Quest, 117 (Jessop) 3.90
Dick's Agent, Hiya Pop, Homogenize, Mr. McGregor, Valkarine, Daves Boy also ran.

8—1⅛; $4000; claiming; 4-year-olds up.
Excelente, 104 (Jasperson) 12.40 6.30 4.70
Deckshoder, 120 (McTague) 6.40 4.80
Buffet Supper, 113 (Permane) 6.70
Bankrupt, Halle, Goblin, Sir Song also ran.

Women Titlists

Mrs. Ives Wins Crown At Columbia

Mrs. John Ives defeated Miss Elinor Finckel, 4 and 3, to win the Women's golf championship of Columbia Country Club yesterday.

After making an almost impossible comeback Thursday to defeat Mrs. L. G. Pray and gain the final round against Mrs. Ives, Miss Finckel's putter failed her yesterday and Mrs. Ives closed out the match on the fifteenth hole. Mrs. Ives had defeated Mrs. Allen Minnix in the semifinals.

Miss Betty Alvord downed Mrs. Norman Frost, 3 and 2, to take the championship round consolation prize and Mrs. Webb Hayes defeated Mrs. E. S. Hartshorn, 6 and 5, in the second-flight final.

Mrs. Frank McCord won over Mrs. Walter Jarvis, 1 up, in the second flight consolation and Mrs. W. W. Smith captured third flight honors by defeating Mrs. H. O. Porter, 4 and 3. The third-flight consolation went to Mrs. John Hopkins as she downed Mrs. Vern Wilson, 7 and 6.

Mrs. Henderson Wins Congressional Title

By scoring an easy 7-and-6 victory over Mrs. H. M. Chapman, Mrs. D. H. Henderson yesterday won the Congressional Club's Women's golf championship.

Mrs. Henderson, who defeated Mrs. E. V. Brumfiel to gain the final round, led all the way and was never threatened as she ended the match on the 12th hole. Mrs. Chapman had beaten E. S. Hanson in Friday's semifinal.

In the consolation match, Mrs. D. M. Jani downed Mrs. O. M. Reed, 6 and 5.

FIRST FLIGHT—Miss Julie Harper defeated Mrs H. A. Knox, 5 and 3.
CONSOLATION—Miss G. G. Fitton defeated Mrs. D. L. Moorman, 3 and 2.
SECOND FLIGHT—Mrs. J. S. Myers defeated Mrs. R. W. Berry, 6 and 5.
CONSOLATION—Mrs. G. H. Kimber defeated Mrs. R. A. Learned, 2 and 1.
THIRD FLIGHT—Mrs. T. S. Hinkel defeated Mrs. C. J. Matthews, 2 and 1.
CONSOLATION—Mrs. F. O. Telland defeated Mrs. J. A. Mount, 2 up.

Mrs. Mason Takes Washington Crown

Washington Golf and Country Club women's golf crown was captured by Mrs. J. L. Mason, in her first year of contention taking a 7 and 6 margin over Mrs. George H. Bailey, jr.

Mrs. Mason jumped out front by winning the first three holes, led 6 up at the turn, and missed a 3-foot putt that would have closed out the match, 8 and 7, on the 12th. She was only 3 down to par when the match ended.

In the first flight consolation Mrs. A. G. Simmonds downed Mrs. E. M. Norton, 2 and 1.

Other results:

SECOND FLIGHT—Mrs. G. W. Calvert defeated Mrs. H. R. Lady, 4 and 3.
CONSOLATION—Mrs. E. L. Duffies defeated Mrs. R. H. Rife, 3 and 2.
THIRD FLIGHT—Mrs. Lloyd Dennis defeated Mrs. H. M. Nelson, 4 and 2.
CONSOLATION—Mrs. Conrad Seibold defeated Mrs. Paul Barefoot, 3 and 2.

Narragansett

1—¾; $2500; 3-year-olds up; claiming.
Devil's Bit 108 | Detach 105
Ephriam 110 | Mary's Rosebud 109
Walter Raleigh 111 | Mister Como No. 114
Peace Pipe 114 | Turn Coat 120
Dark Morning 110 | Loutey 112
French Queen 114 | First Pal 114
Full Cry 110 | Early Joker 110
Hy Gay 114 | Texas Brier 110

2—¾; $2500; 4-year-olds up; claiming.
Goldie's Sugar 111 | Efhad 120
Hemjohn 114 | Hogan 112
Second Attempt 120 | Ever On 107
M. Longeine 109 | Mer d'Esprit 113
Hard Cracker 117 | Van Time 112
Star Batter 116 | Patty Knot 114
Gael Vixon 111

3—¾; $3000; 3-year-olds up; claiming.
Our Victory 106 | Andy's Sis 110
Monitor 114 | Tiber 114
Run Lady 113 | Dustraiser 110

4—1 1/16; $3500; 4-year-olds up; claiming.
Samanad 120 | Alberto D. 115
Broad Daylight 110 | Georgie V. 115
Transhot 115 | Jolly Soul 110

5—¾; $7500; 2-year-olds; allowances.
Kandy Comfort 119 | Connie Sam 110
Grand Entry 108 | Vinita Ed 108
Reborn 110 | Cathie Jean 107
Duffie 106

6—¾; $7500; 3-year-olds; allowances.
Boxie 107 | Helen Hogan 116
†Oresusan 116 | Manna H. 116
Rustle Broom 116 | Lady Phara 109
Fact Finder 110 | †Frosen Custard 122
Uranium 108 | Valcoeur Aime 100
†Orefield Farm-R. C. Winmill entry.

7—1 1/16; $7500; 3-year-olds up; handicap.
Svengali 107 | Butler 118
Roberto 113 | Play Pretty 105
Adonis 116 | Spanish Uhl 109
Our Best 108 | Enon 112
Linwood Jim 111 | On the River 110
Lady Pharlet 108 | Donna's Ace 108
Tennessee Kid 116 | Vete 106
Airy Acres 111

8—1 1/16; $2500; 4-year-olds up; claiming.
Ring Master 117 | Trespasser 120
Outsider 108 | Leanord G. 112
Heather Girl 114 | Alfios 117
Oxie 108 | Jack Rubens 111

1—¾; $2500; claiming; 3-year-olds up.
Manipulate, 114 (Solimena) 9.60 5.40 4.40
Tetra Rock, 112 (Craig) 11.60 7.00
Royal Memory, 114 (Martin) 4.80
Super Justice, Ariel Heir, Tweedy, Dental Chair, Hoali, My Mary Rose, Brazado Maid, Imperial Jones, Leather Bound also ran.

2—¾; $2500; claiming; 3-year-olds.
Chailly's Bid, 113 (Challis) 51.20 18.20 11.60
Wait for Me, 120 (Martinez) 10.20 7.40
Went Wait, 115 (Corona) 12.00
Amber Doll, Alegria, Southboro, B. Forty Eight, Drifty Patsy, Sweet Alice, River Pilot, Rensselaer also ran. Time, 1:14⅘.

3—5½; $2500; claiming; 2-year-olds.
Orewissie, 117 (Rogers) 10.80 4.00 3.20
Miss Mayvie, 117 (Richard) 3.20 2.60
Dover, 120 (Stone) 5.00
St. Band, Duchess Mary, Ecconomy, Bona Girl, Flight Bound, Neb Retsil, Louisiana Dawn, M. Derby Day also ran. Time, 1:08.

4—¾; $2500; claiming; 4-year-olds up.
Ukhuh, 112 (Richard) 12.80 5.00 4.00
Harpstrings, 115 (Bernhardt) 3.20 2.80
Bumpsy, 107 (Craig) 10.20
Crotchety, Boxida, Cynthias Ways, Crazy Whirl, Brown Dancer, Flight Pay, Expedite, Queen Flash also ran. Time, 1:13.

5—¾; $3000; allowances; 4-year-olds up.
Big and Better, 112 (Red'sen) 8.40 4.20 3.00
Oceania, 109 (Rogers) 4.20 2.80
Royal Flush, 109 (Brennan) 2.80
Easy Chance, Monstrance, Seaward Bound, War Dressing, Hasty Phil, Supro also ran.

6—1 1/16; $3000; allowances; 4-yera-olds up.
Danny J., 120 (Pena) 6.00 4.20 2.60
Our Best, 115 (Shufelt) 10.20 4.20
Travancore, 120 (Rogers) 3.00
Sugar Man, Justa Note, Mister Chat also

7—1½; $2500; 4-year-olds up; claiming.
Daffydine, 106 (Savarese) 6.60 3.60 3.00
Hill Fox, 115 (Becerril) 8.00 4.80
Myrtle M., 108 (Bernhardt) 3.60
Sweepnack, Eustace M., Acapulco 2d, Black Brat and Gunflash also ran. Time, 2:35⅘.

8—1 1/16; $2500; 4-year-olds up; claiming.
Sub Caliber, 107 (Shufelt) 11.40 6.40 4.20
Karakal, 109 (Delpino) 16.60 5.60
Chicatone, 117 (Solimena) 2.80
Air Signal, Oica, Strolling Don, Wee Toney, Domestic Bien and Three Bangs also ran.

Parents Urged to Check Health Of Child Before School Starts

By George C. Ryhland, M.D.

District Health Officer

In the past five articles attention has been called to certain requirements which your Department of Health in cooperation with the Board of Education must enforce. By way of reiterating to parents who may have missed the preceding articles, we have covered the following points:

1. The first requirement of education is good health. It takes a strong, healthy child to get the most out of school. It is up to the parents to prepare the way for the child by accepting the duties and responsibilities inherent in parenthood.

2. The detection, alleviation and correction of defects by the cooperative efforts of parents, private physicians, dentists, with school and public health agencies so that your child will be greatly improved physically for entrance or return to school.

3. Presentation of a birth certificate is required and must be taken to school on registration day. Evidence of a successful vaccination is compulsory. A well-marked scar, or a physician's certificate, if possible, should be ready for the child upon registration.

4. Since immunization against diphtheria has proven so successful, such immunization is highly recommended. Only three cases of diphtheria have been reported in Washington so far this year, only 16 were reported all last year. Credit for such results can be attributed to immunization against diphtheria.

5. Whooping cough is one of the most dreaded of early childhood diseases. The possibility of exposure increases greatly at school, therefore it is especially important that immunization treatments be given prior to entrance to school.

To proceed from this point in preparing the child for his primary task—going to school—for today's discussion we have selected another very worth-while precaution. Tuberculosis in children may develop, and generally may only develop, through contact with an adult who has an active form of the disease. Therefore, as protection against tuberculosis, a chest X-ray now and a chest X-ray each year thereafter is recommended for teen-agers from 15 years of age upward.

If the tuberculin test should have been made and reacted positively, a chest X-ray is an immediate essential, since early discovery can mean complete care by adequate early treatment.

Parents, again it is necessary to emphasize the importance of ascertaining whether there are any defects which may be detected by a complete and thorough physical and dental examination by your family physician and your family dentist. Accept your responsibility and act now to prepare your child for this present year at school.

(Watch for Dr. Ruhland's next article in which he discusses dental care.)

Subsistence Cut for Ex-GIs At Franklin U.

About 300 veterans attending Benjamin Franklin University here under the GI Bill this fall will receive only half the subsistence allowed to GI students there in previous semesters since January, 1944.

B. E. Hunsicker, director, received a notice from the Veterans Administration Thursday tha this school of accountancy would be listed on a "clock hour" basis rather than a "semester hour" basis as it was formerly.

At the VA, H. V. Stirling, training chief, explained that colleges and schools approved under the GI bill were divided into semester hour and clock hour groups.

GI students at semester hour colleges receive the full subsistence if they take a minimum of 12 semester hours of courses, while under the clock hour system, 25 hours are required for the full subsistence.

Benjamin Franklin student veterans wil lreceive $45 a month if they are married and $32.50 if they are single for living expenses, compared to the $90 and $65 subsistence received by students at some 20 colleges and universities in this area which are on the semester hour basis.

Officials at the Strayer College of Accountancy, the other clock hour school here which has received a similar notice, have changed their class schedules so their student veterans will conform to the 25 hours of classes required.

2 More German Leaders Vanish From Red Zone

Berlin, Sept. 12 (AP).—The disappearance of two more German leaders in the Soviet occupation zone was reported today while Thuringian police still sought their missing provincial minister president, Rudolf Paul.

News dispatches published in the British zone said Heinrich Mertens, Mayor of Jena, disappeared after returning from a vacation September 7. Theodor Plivier author of the novel "Stalingrad" and leader of the Thuringian Cultural Society for the Democratic Revival of Germany, also was reported missing from his home in Weimar.

United States Army officials in Frankfurt disclosed that American constabulary troopers yesterday arrested 35 heavily armed and uniformed men who said they had crossed the Austrian border illegally into the United States zone, and claimed to be anti-Communist Ukrainians.

American Pilgrimage Approved by Pope

Rome, Sept. 12.—Pope Pius XII gave his approval today to the largest pilgrimage of American Catholics to Rome in 14 years. It will be a one-month tour in the fall of 1948.

Between 1000 and 1500 are expected to take part. It will be led by the Catholic Archbishop of Boston, the Most Reverend Richard J. Cushing.

Copyright, 1947, N. Y. Herald Tribune

National Weather Summary

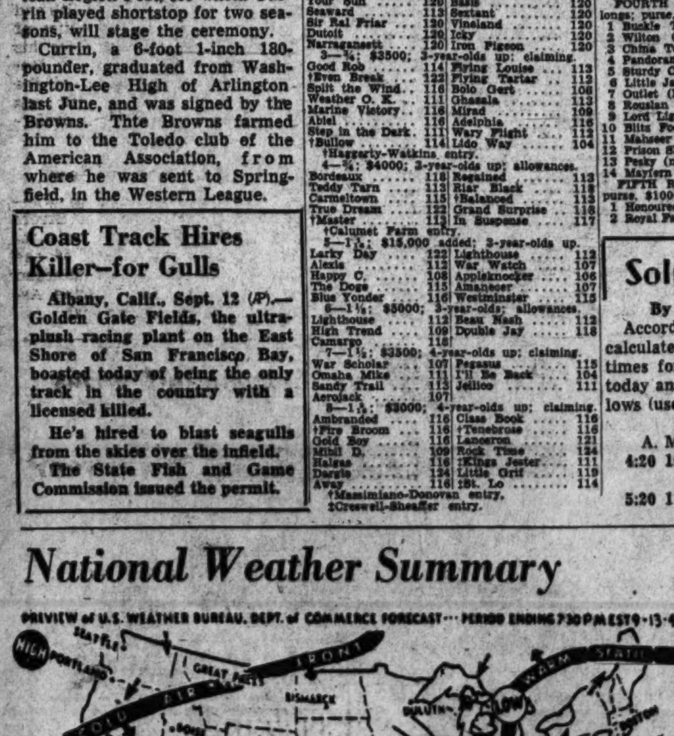

Forecast

District of Columbia and vicinity—Considerable cloudiness and humid with afternoon thundershowers.

Yesterday—High, 87 at 4:30 p. m.; low, 70 at 5:34 a. m.

Departures From Normal

Accumulated excess of temperature since January 1, 1947, 379 degrees. Excess since September 1, 1947, 91 degrees.

Accumulated excess of precipitation since January 1, 1947, 4.86 inches. Excess since September 1, 1947, .82 inch.

Temperature same date last year—High 80, low 63.

D. C. Medical Society ragweed pollen count for the 24 hours ending 9:30 a. m., September 11, is 53 grains per cubic yard of air.

Sun, Moon, Tides, River

Sun rises 6:48 a. m., sets 7:20 p. m. Moon rises 8:03 a. m., sets 7:10 p. m. Tides—High 7:29 a. m. and 8:08 p. m., low 1:49 a. m. and 2:25 p. m. (Coast and Geodetic Survey). Potomac River clear at Great Falls (U. S. Engineers).

Temperatures	High	Low	Rain
Abilene, Tex.	74	61	.21
Albany, N. Y.	94	71	
Albu'que, N.Mex.	78	52	
Ashe'le, N.C.	80	66	.02
Atlanta, Ga.	85	71	
Atl. City, N. J.	83	76	
Balti're, Md.	89	71	
Billings, Mont.	85	50	
Birm'ham, Ala.	91	71	
Bism'ck, N.Dak.	81	44	
Boise, Idaho	82	49	
Boston, Mass.	88	72	
Bro'sville, Tex.	94	76	
Buffalo, N. Y.	82	72	
Burlington, Vt.	90	73	.44
Charleston, S.C.	83	71	1.19
Chey'ne, Wyo.	71	35	
Chicago, Ill.	81	69	
Cleveland, Ohio	86	69	.02
Columbus, Ohio	85	68	.60
Denver, Colo.	75	40	
D. Moines, Iowa	88	63	.03
Detroit, Mich.	82	68	.35
El Paso, Tex.	80	65	
Ft. Worth, Tex.	79	68	.05
Galveston, Tex.	93	79	.53
Harrisburg, Pa.	87	62	
Huron, S. Dak.	73	42	
India'olis, Ind.	77	68	.77
Jackson, Miss.	95	74	.03
Kans' City, Mo.	..	63	
Little R'k, Ark.	84	67	.83
Los An's, Calif.	90	54	
Louisville, Ky.	81	70	.30
Memphis, Tenn.	93	74	
Miami, Fla.	91	74	.21
Milwaukee, Wis.	77	67	
Mpls.-St. P., M.	67	57	.35
Mont'ry, Ala.	91	73	
Nashville, Tenn.	93	70	
N. Orleans, La.	90	76	.06
New York, N.Y.	83	75	
Okla. C'y, Okla.	79	57	
Omaha, Nebr.	65	56	.09
Phila., Pa.	88	73	
Phoenix, Ariz.	104	65	
Pittsburgh, Pa.	86	68	
Portland, Me.	91	69	
Portland, Oreg.	54	51	
Raleigh, N. C.	88	64	.34
Reno, Nev.	84	34	
Rich'nd, Va.	78	67	.02
St. Louis, Mo.	83	67	
Salt Lake C., U.	73	43	
San Ant'io, Tex.	90	72	.06
San Fr'o, Calif.	67	52	
Seattle, Wash.	..	51	
Shreveport, La.	88	74	
Wash'ton, D. C.	87	70	
Wichita, Kans.	78	58	
Yuma, Ariz.	..	67	

AUTO REPAIRING and REPAINTING
BODY AND FENDER WORK
McMahon Chevrolet
6323 Georgia Ave. N.W. GE. 0100
IMMEDIATE SERVICE

NATIONAL TENNIS CHAMPIONSHIPS
PRESENTED BY SPALDING
TUNE IN
TODAY & TOMORROW
STATION WARL
3:00 P.M. TO 5 P.M.

Advertisement

U.S. Amateur Aired On WMAL Today

On the Pebble Beach Course at Del Monte, Cal., the U. S. Amateur Golf Tournament goes into its final round this afternoon. Enjoy the climax of this championship when Harry Wismer and Harry Nash broadcast stroke by stroke on Gillette's Cavalcade of Sports over ABC network and station WMAL (dial 630) at 7:30 p. m. LOOK sharp! FEEL sharp! BE sharp! USE Gillette Blue Blades with the sharpest edges ever honed!

Copyright, 1947, by Gillette Safety Razor Co. 325-A

TUNE IN

HARRY WISMER,
Redskins' Sportcaster,
WMAL—dial 630
Saturdays, 6:30 P.M.
presented by
MOORE-DAY MOTORS, Inc.
Washington's Newest Lincoln-Mercury Dealer
6503 GEORGIA AVE. N.W.
Half-Block Above Piney Branch Rd.
Phone GEorgia 7241-3242

BASEBALL TODAY (3:00 P.M.)
WASHINGTON vs. ST. LOUIS
GRIFFITH STADIUM

MARLBORO Racing

SEPT. 13
The Inaugural for Three-Year-Olds and Up
Daily Double Closes 1:45
Adm. $1.20 (inc. tax)
Post Time 2:00 P. M.
Modern, comfortable Grey Line buses leave daily from 1315 New York Ave. between 10:30 A.M. and 1:00 P.M.

FACTORY APPROVED
Nash
Sales—Parts—Service
SERVICE ON ANY MAKE CAR
All-Over Paint Job, Any Car, Any Color $59.50
Budget Terms on '39 and Later Models
SAFFORD-CHANDLER MOTOR COMPANY, INC.
629 H St. N.E. AT. 4600
"The Home of Friendly Service"

"Wheel with Wheeler" for complete line
SALES • SERVICE • PARTS
CHRYSLER-PLYMOUTH
WHEELER, INC.
DIRECT FACTORY DEALERS
4800-4820 WISC. AVE. EM. 4800

AUTO RADIO SERVICE
COMPLETE, EXPERT AUTO RADIO REPAIRS AND INSTALLATIONS
ANY CAR—ANY SET
Stohlman Chevrolet, Inc.
33rd and M Sts. N.W. MI. 1047

Atcheson Air Crash Called Pilot's Fault

An Army investigating board concluded yesterday that the Pacific air crash which killed Ambassador George Atcheson, jr., and nine others, was caused by the pilot's failure to set his engine throttle properly.

An AAF announcement said the board found the B-17 crashed into the ocean 60 miles short of its destination, Honolulu, August 16, because its fuel was exhausted. The pilot, Capt. Kenneth R. Still, it stated, had his throttles at an "excessively high power setting" on the run from Kwajalein to Hawaii.

No explanation was given in the report as to why, Captain Still "passed up an available refueling point"—Johnston Island, which is on the Kwajalein-Hawaii course—or why the throttle was not set properly.

The board, headed by Brig. Gen. Frederick V. H. Kimble, said its findings were based on a study of testimony of the three survivors Five bodies were recovered, while five others, including Atcheson and Still, are missing.

The AAF said Still had 3500 hours time as pilot, including 600 hours flying B-17s. Fortresses have flown the same run—Kwayalein to Honolulu—many times without stopping at Johnston, and even longer distances.

Sent Back to Fairfax

Baltimore, Sept. 12 (AP).—Mrs. Mabel Williams, 30-year-old Negro who brought her five children to Baltimore because she heard it was "easy to live on welfare here," was sent back today to Fairfax, Va., where her husband has an offer to work on a farm.

Colonial Beach, Va.
KING COTTON HOTEL
COLONIAL BEACH, VA.
Across from Mayfair Theater. Now open for room reservations. Soda Fountain—Dining Room—Sandwich Bar.
Phone Colonial Beach 28

Orphan Receives Aid . . .

The Washington Post

A FIGHT FOR LIFE—Mrs. Bernard Wood of 1616 Lanier pl. nw., an American Red Cross nurses' aide, feeds 16-year-old Robert C. Baruch through a straw. Robert, an orphan, is paralyzed from the neck down. He was brought to Washington from Baltimore City Hospital, where he had been since last May after breaking his neck in a shallow dive into Middle River, near Essex, Md. He had been living there with his fourth set of foster parents. He must have constant nursing care to live

County Police Guard Strikebound Plant

Pulaski, Va., Sept. 12 (AP).—County police officers stood by the strikebound plant of the Coleman Furniture Co. here today as scores of employes changed shifts, walking past parading pickets whose signs proclaimed they had been "locked out."

The demonstrations cut operations at the plant in half this morning as picketing was started in protest of a mass firing of workers yesterday. A company spokesman said 62 employes were fired for taking a 15-minute, unauthorized "rest period."

Fever Hero Declared Dead

By the United Press

The Secret Service decided reluctantly yesterday that Pvt. Wallace W. Forbes, "yellow jack" hero of the Spanish-American War, is dead. It gave up its 18-year search for him.

And it concluded that Private Forbes never will see the gold medal voted him by Congress or receive the $30,000 in pension money he has coming.

Forbes, a native of Galesburg, Ill., was stationed at Camp Lazer, Havana, Cuba, in 1901, when Maj. Walter Reed asked for volunteers to test his theory that yellow fever was carried by mosquitoes. Forbes and 19 other soldiers responded.

The "guinea pigs" were infected, and three of them died within a few days. The others became violently ill but survived.

After the experiment, Forbes served many hitches in the Army. One day he disappeared from his post at San Francisco's Presidio. He was listed a. w. o. l., but older men, recalling his record, thought he had met with foul play.

After Congress voted in 1929 to honor the "yellow jack" guinea pigs with a medal and life pension of $125 a month, the Secret Service began its search for Forbes.

The medal will go to Forbes' sister, Mrs. Myrtle Poole, Hollywood, Calif. The accumulated pension money, which now amounts to $30,000, will go to the Treasury's general fund.

SELL!
Your Used Cameras and Equipment
FOR Highest CASH PRICES
CAPITAL CAMERA EXCHANGE
1103 PENNA. AVE. N.W. • NA. 8933

When You Need A Reference

When you are asked to name a reference in connection with a matter of personal business, it's an asset to say, "I bank at The Second National."

The soundness of such a banking choice is a subtle manifestation of your particularity concerning your obligations—a reference which speaks eloquently for itself.

The Second National Bank
OF WASHINGTON
509 Seventh St. N.W. RE. 1700 1333 G St. N.W.
Organized 1872
Member Federal Deposit Insurance Corporation

SATURDAY SATISFACTION
In the Delightful Air Conditioned
dubonnet room
LUNCHEON
Served
12 Noon 'Til 3 P.M.
COCKTAIL HOUR
5 P.M.-7 P.M.
DANCING NIGHTLY
(Except Sunday)
9:30 P.M. 'Til Closing
SHERATON HOTEL
19th and L Sts. N.W.
WASH., D. C.

Hand-Fashioned Quality

THE Taylored MOCCASIN
hand-sewn vamp

Distinctive Taylor craftsmanship brings to these fine shoes sound construction, smartly informal styling, tannage without peer! The BUCKLE and TWO-EYELET moccasins come in soft golden chestnut, with handsewn vamps and double leather soles and heels. The CHUKKER, very new idea in masculine footwear, in deep lustrous burnished claret with handsewn vamp and thick red rubber sole and heel. All three unexcelled for campus and casual wear!

12.50

HAHN
71st Year
Exclusively at these locations:
14th & G *4483 Conn. *Open Evenings
Charge Accounts Invited

LANSBURGH'S
7th, 8th and E Sts., NA. 9800
Washington 4, D. C.

The Hooded Greatcoat Is New for Fall, '47

Button the Hood Off for Night
Wear It Over Your Curls by Day

Swing Back Coat
Of Soft Wool Suede
$45

You'll wear this coat to football games, you'll wear it to dances. You'll toss it over suits and dresses for school or informal dates. The face-framing hood buttons on the swing back coat, makes you look young and pretty. Green, wine, or black wool suede cloth; Junior Miss Sizes 9 to 15.

Other Junior Hooded Coats, 29.75 to 49.75
LANSBURGH'S—Junior Miss Coat Shop—Second Floor

Leeds Hooded Coat
Exclusively Ours
$65

Full, full back hooded coat swings freely from slim shoulders, buttons once with a great button. The hood falls back like a cowl, buttons on or off as you please. Wool suede in green, grey, black or renaissance red. Misses' sizes 12 to 20.

Other Hooded Coats in Our Collection, 49.75 to 79.75
LANSBURGH'S—Daylight Coat Salon—Second Floor

young LEEDS look

Lansburgh's
97th YEAR
7th, 8th and E Sts. Zone 4 NA. 9800

SECTION B | WOMAN'S NEWS *Amusements*

The Washington Post

WASHINGTON: SATURDAY, SEPTEMBER 13, 1947

LOCAL NEWS *Classified Advertising* | SECTION B

Legion Head Criticizes Bradley's VA Efforts

New Commander Says Administration 'Not Satisfactory' In Many Instances

James F. O'Neil, newly elected national commander of the American Legion, declared yesterday that the efforts of Gen. Omar N. Bradley as head of the Veterans' Administration have been "not completely satisfactory."

The Manchester (N. H.) police chief who chose Washington for his first press conference told reporters that "veterans resent too much Army 'brass' in the VA."

O'Neil also said that the Legion may be forced to ask Congress for a revision of veterans' benefits if living costs keep spiraling. Many veterans, he pointed out, depend on pension and compensation checks that continue at the same levels, despite the fact they buy less and less.

May Seek Pension Hike

If prices don't level off, he said, the Legion may have to ask Congress for vriable pension checks, keyed to the cost of living, so that checks would get bigger as living costs climbed.

As for the VA, O'Neil said he plans to confer soon with President Truman to propose that he name as Bradley's successor a man who will make the job "his life's work."

"I personally have no candidate for the post, however," he said, "nor does the Legion."

O'Neil's criticism of Bradley was mild compared to that of an earlier Legion commander, former Gov. John Stelle of Illinois. In January, 1946, Stelle called for a congressional investigation of VA and demanded Bradley's replacement with a businesman.

Discusses Draft

O'Neil also took up universal military training and housing, insurance and medical treatment for veterans.

He said the Legion will urge President Truman to call a special session of Congress to consider universal military training legislation. He "deplored" the opposition of Senator Robert Taft (R., Ohio) to such a bill.

He declared the Legion is developing its own housing program to provide dwellings for veterans with low incomes and added that the Legion plans an active probe of housing costs. O'Neil said he will confer with Justice Department officials next week on monopolistic practices in the housing field.

O'Neil was also critical of VA handling of insurance and hospitalization.

He said more than 900,000 remittances made by veterans have not yet been credited to their policies and recommended recruitment of commercial insurance executives to correct the situation.

The Legion commander conceded that the provision of hospital beds for veterans shows signs of progress but "has not been satisfactory."

VA Has 3 New Types Of Artificial Arms

The Veterans Administration yesterday announced the development and release of three new types of artificial arms which mark an advance in modern prosthesis.

The new arms will be available after September 15 to veteran and civilian arm amputees alike. One of the new arms will be issued to each veteran amputee, with the choice left to him.

Col. Robert S. Allen, columnist and himself a World War II battle arm amputee, demonstrated the artificial arms in a press conference yesterday at the VA.

The three new types are lightweight and made of a plastic material which permits washing with soap and water. They are known as the Northrup, Hosmer and Fitch artificial arms.

Technical details of the advantages of the new arms are being mailed to veteran amputees by the VA. The devices will be distributed through 250 artificial limb dealers in the United States, who will be equipped to accept orders from veterans and nonveterans.

The VA also announced that a veteran amputee whose artificial limb is in need of repair may now have work up to $35, done at his closest certified limb shop. Formerly limbs for repair had to be sent to VA regional offices.

Coast Guard Fixes Ship Crash Blame

Norfolk, Va., Sept. 12 (AP).—Blame for the collision of the merchant ships Thomas F. Cunningham and Winfred L. Smith Monday off Cape Henry was laid today to the Smith by Lieut. Comdr. D. L. Elliott, Coast Guard investigating officer.

Elliott took depositions today from Capt. George A. Fields of the Cunningham and members of the crew. Counsel for Capt. Lester V. Banks, master of the Smith, cross-examined the Cunningham witnesses.

Meanwhile the coal laden Smith, whose bow was damaged when she rammed the Cunningham amidships, was being unloaded at Newport News. The Cunningham's oil cargo was being pumped out by a Standard Oil barge as she lay at anchor.

Legion's New Commander Comes to Town...

UNDER ARCH OF FLAGS—James F. O'Neil (center), of Manchester, N. H., newly elected commander of the American Legion, is welcomed at National Airport yesterday by Joseph J. Malloy (left), member of the national executive committee, of the District department, and Departmental Commander Owen Holleran. It was O'Neil's first official visit to the Capital

Impeachment Held Only Way To Oust Raedy

Chief Judge Comments On Status of Jurist After Hit-Run Case

Chief Judge of Municipal Court George P. Barse said yesterday that Municipal Court Judge Ellen K. Raedy could be removed from the bench only by impeachment proceedings.

He made this statement to reporters after he had been questioned as to the status of Judge Raedy as the result of charges of hit and run filed against her.

Judge Raedy forfeited $200 collateral when she failed to appear at her trial on those charges. The charges resulted from an accident in which her car was involved at 1st and K sts. nw., August 19.

Forfeiture of the collateral does not constitute a conviction, Judge Barse pointed out. The District board of Revocations and Restorations said that it expected to study a police report of the accident early next week.

Suspension in a hit-and-run case is not mandatory unless there is a personal injury involved. There was no one injured when Judge Raedy's car struck the parked car.

Jury Indicts Walter Mathis For Murder

Walter Ray Mathis, 40, Alexandria building contractor who has admitted the fatal shooting of his divorced wife's husband, has been formally indicted for murder.

A Baltimore grand jury returned the indictment Thursday night, charging Mathis with the murder of Kenneth E. Colbert, 31, Baltimore steelworker and husband of Mathis' former wife. Colbert was shot in his Middle River, Md., home on August 6.

Mathis, now in Baltimore jail, told Alexandria police who arrested him the following morning that he had gone to meet his former wife, Mrs. Ruby Mathis Colbert, when he met his successful rival for the first time.

A scuffle ensued, Mathis said, and Colbert fell mortally wounded by one of two shots Mathis said he fired.

Mathis remarried his first wife, Mrs. Pearl Mathis, after divorce over Colbert ended his second marriage. The Mathis family lives at 424 E. Glendale st., including their 14-year-old son and an eight-year-old boy of the second marriage.

LOYALTY—*From Page 1*

'Pressure' Is Alleged

reporter she had been one of three secretaries to Clayton for 26 months, and was awaiting the Undersecretary's return to Washington to find out more about her requested resignation.

"If they have a case," she said, bitterly, "I want to know what it is. They're hurting so many people this way. And now they're hurting me.

"I won't be able to get a job anywhere in the Government after this. There's no justification for it. It frightens me."

State Department records show that Miss Yuhas entered White House service in November, 1939, and remained there until April, 1944, as a correspondence clerk. On May 15, 1944, she worked for the Soviet Embassy on the staff of its "Information Bulletin," a publication describing Russia.

On December 7, 1944, she applied for State Department promotion and was employed there, beginning January 30, 1945.

Library Report

D. C. Turns To Serious Reading

Washington readers are transferring their interests from fiction to more serious subjects like economics, the atom, and world affairs, the annual report of the District Library Board of Trustees revealed yesterday.

While circulation of fiction dropped nearly 3 per cent to 601,029 during fiscal 1947, weightier, more instructive non-fiction books had a circulation climb from 612,790 to 668,887, the report showed.

Librarian Harry N. Peterson attributed the shift primarily to a combination of "inferior output of fiction" and a more serious concern about world conditions on the part of readers.

Circulation of books among children declined from 1,357,598 last year to 1,297,096 during fiscal 1947.

Miss Louise P. Latimer, Director of Work with Children at the library, said the drop was due to personnel shortages which made it necessary to shorten hours in the children's rooms.

Nearly 7500 more persons used library facilities during the year ending June 30. Total registration went from 154,807 in 1946 to 162,218 this year.

Peterson said he wasn't concerned over a slight drop in total circulation from 2,589,569 to 2,567,012 during the year.

The report also expressed "hope" that funds will be obtained for renovations in the first unit of the new main library, so "hope-Central Library can be partially relieved. The Commissioners were urged to seek funds for building the second Main Library unit in the near future.

Relief Checks End, Women Seek Spouses

Husbands, Though Estranged, Expected To Help Families

Their relief checks suspended, 15 District women appealed to the Women's Bureau yesterday for assistance in locating missing husbands.

These women were among many whose relief checks were cut off by the Public Assistance Division following the recent reduction in relief appropriations.

Meanwhile more than 400 persons stormed PAD offices to inquire why their checks were not forthcoming or had been curtailed. Some of this number were there to exercise their right of appeal from PAD's action.

Board of Public Welfare officials explained that the 15 women had been cut from its rolls as their husbands, even though estranged, are presumed to contribute for their family's support. They cannot be replaced on the relief rolls until an "earnest effort" to locate the missing husbands has been made.

Attempts to carry out these "earnest efforts" brought them to the Women's Bureau, Capt. Rhoda Milliken, bureau head, said. Three women detectives have been placed on this assignment.

Most wandering husbands turn up within a two or three State radius of the District, Captain Milliken said, although she cited the case of one husband located in the State of Washington in 1944 who cost the District more than $500 in travel expenses and time of persons working on the case to locate him. This man made one payment of $60 to his family before disappearing again and another search is in progress now.

DRIVER—*From Page 1*

2 Held Guilty In Boy's Death

their sentences deferred. If the convictions are sustained, each faces a maximum sentence of a $1000 fine or one year in jail.

The death which brought about the unique trial took place on May 4 at the corner of Kenilworth ave. and Quarles st. ne.

Robert S. Luebin, jr., 39, of 2026 Higdon rd. ne., was riding in a car driven by his father. The car, eastbound on Quarles st., was in collision with the streetcar which was northbound on Kenilworth ave. The automobile was dragged 35 feet by the streetcar. The younger Luebin's injuries were fatal.

When the trial began Wednesday, Judge Margold, at the request of Assistant United States Attorney Richard M. Roberts, ordered the jury to visit the scene of the accident.

The prosecution said the purpose of the trip was to show the jurors that there was no obstruction at the intersection and that both operators should have seen one another a half block from the intersection.

The jury of 10 men and two women reached its verdict in 45 minutes.

Judge Scores Parents On Youthful Drivers

Parents who allow children under 18 to drive in the District were characterized as "weak" by Associate Justice Alexander Holtzoff in District Court yesterday.

The jurist also criticized District traffic regulations which permit the issuance of permits to 15-year-olds as long as they have parental consent.

The jurist voiced his observations as he place a 17-year-old youth, convicted of negligent homicide, on probation for four years. Imposition of a one-year prison sentence was suspended.

The youth, Thomas A. Gorman jr., 2801 S. Columbus st., Arlington, was convicted of charges resulting from the death of Harvey E. Long, 22, in an auto crash at 3d st., and Independence ave. last April. Police said that Gorman had been drinking.

Holtzoff warned the youth he must not take a drink nor drive a car until January 7, 1951. Violation of this prohibition would automatically make Gorman liable to the prison sentence.

In pronouncing sentence, Holtzoff said: "So many fathers are weak and yield to the importunities of their boys who want to drive a car. I think, in view of the traffic fatalities we've had this year, this is a matter that might well be considered.

"I don't believe boys and girls under 18 should be allowed to drive in urban centers. Conditions in rural areas might be different. Perhaps this is something in respect to which the law may be changed."

Asked by reporters what he thought of the judge's comments, retired Army Major Thomas A. Gorman, father of the convicted youth, said:

"It must be obvious what I think. I certainly agree with the judge whole heartedly."

(Under the District law a boy or girl upon reaching 16 may obtain a permit to drive the car if either their parent or guardian consent. They are not granted a permit to drive cars belonging to anyone else until they are 18.)

Church Swindled In Building Fraud

A Washington congregation is among 40 churches in five States swindled out of $200,000 through spurious building contracts, in a postal fraud disclosed yesterday in Philadelphia by Postal Inspector George Sadler.

Officials of New Pisgah Baptist Church, 18th and Gale sts. ne., told The Washington Post that they gave $9000 to Howard L. Clements, former president of the now defunct General Engineering & Construction Co. He has been arrested in Miami, Fla., and held in $25,000 bail for removal to Philadelphia on charges of conspiracy to defraud.

Rent Board In Va. Lacks Tenants

Protest Entered On Alexandria And Arlington Control Nominees

A seven-man rent control advisory board, nominated by Gov. William M. Tuck of Virginia to serve the Arlington-Alexandria area, is without a single tenant representative.

This was learned by The Wash-Post yesterday in a survey which disclosed that all of the nominees either own or are buying their own homes, and would not be affected by an increase in rent ceilings or any other changes in the present rent control status.

Only two of the nominees, in response to questioning, said they definitely favor retention of rent controls. Four members of the group said they were not prepared to express an opinion pending a further study of conditions.

Definitely in favor of continued controls are retired businessman, John B. Abraham, and Benton Boogher, building materials company employe, both of Alexandria. Noncommittal were Clarence J. Robinson of Alexandria, owner of a concrete mix supply business; Carroll Wright, real estate dealer, and Fred N. Windridge, automobile dealer, of Arlington, and Guy N. Church, real estate dealer, of Falls Church. George H. Hieronymous of Arlington, seventh proposed member of the board, could not be reached.

Disclosure that the list did not include the name of a single tenant brought an immediate protest from the Washington Chapter, Americans for Democratic Action, which drafted a letter to Federal Housing Expeditor Frank R. Creedon asking that he refuse to approve the board as "presently proposed."

The letter was signed by Benjamin C. Sigal, chapter president, and said the proposed board does not comply with a statutory requirement that rent advisory boards must be "representative" of their respective areas. It urged Creedon to withold approval until Tuck appoints an equal number of tenants and representatives of the public at large, "particularly consumer and labor representatives."

Earlier this week, Creedon filed a protest with Gov. William Preston Lane, jr., of Maryland, after the Governor nominated a board for Montgomery and Prince Georges County without proposing a single tenant representative. The Governor's office announced he would make additional recommendations to provide for tenant representatives.

3 Apartment Houses Ask Rent Increases

The Rent Control Administration was asked yesterday to grant 10 to 11½ per cent rent boosts for more than 560 units of three large apartment houses in Northwest Washington.

Owners asked the 11½ per cent hike for 270 units at the Carlyn, 2500 Q st. nw., and 119 units at the Marlyn, Cathedral and 39th sts. nw. Current rents at the Carlyn range from $65 to $145 per month; at the Marlyn, $65 to $117 per month.

A third petition sought 10 per cent boosts for 175 units at Woodley Park Towers, 2737 Devonshire pl. nw. Rents there range from $47.50 to $275 a month.

William F. Mansfield, rent control secretary and docket clerk, said the cases would be heard by examiners on the following dates: Carlyn, October 15; Marlyn, October 16; Woodley Park Towers, October 23.

5 Million School Bond Bill Asked For Anne Arundel

Annapolis, Md., Sept. 12 (AP).—Declaring Anne Arundel County needs $5,050,000 in new funds for school construction, Supt. David S. Jenkins said today he had asked Governor Lane to consider introduction of a bond issue bill in the coming session of the Legislature.

Jenkins said the $2,620,000 now available for school work was inadequate.

If additional money is not received in time to meet the September, 1949, deadline for the 12-grade program, he predicted at least 50 per cent of county schools would have to operate half-time after that date.

Jenkins said student enrollment had increased this year and housing developments near Glen Burnie would create more problems. Governor Lane vetoed an act of the last General Assembly that would have frozen for school purposes funds received from redistributed State tax receipts in Anne Arundel County.

Virginia Truck Strike Parley Deadlocked

Winchester, Va., Sept. 12 (AP).—Negotiations between striking drivers of three northern Virginia motor truck lines and management representatives have ended in a deadlock and both company and union spokesmen said today they saw little chance of an agreement being reached soon.

A labor-management conference broke up in a stalemate late Thursday night after union representatives refused to accept a wage increase offered by the company. Terms of the proposal were not announced. Th estrike has left idle some 175 men.

Accused Man in Custody

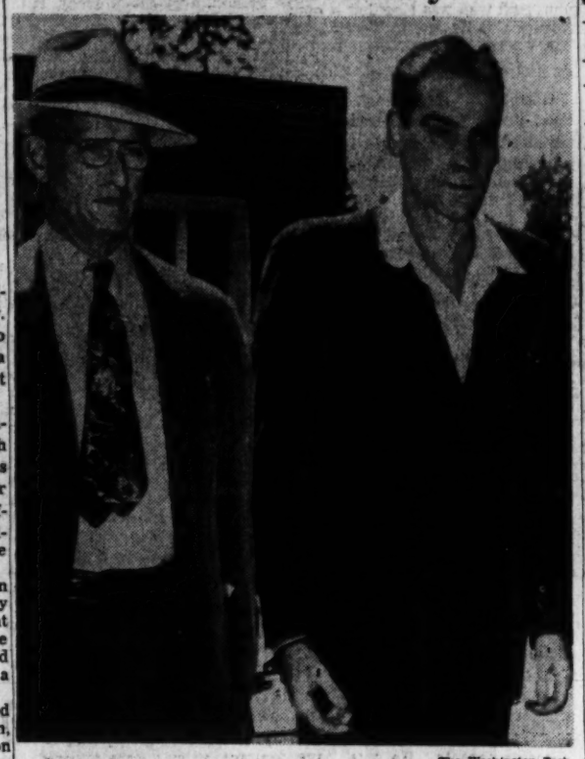

The Washington Post

Nixon McGuire (right), 36, charged with murder in the death of Mrs. Theodora J. Rowell, leaves yesterday's coroner's inquest handcuffed to a United States Marshal. McGuire was held for grand jury action

Cities Held Liable for Parking Ills

Facilities Must Be Provided, Speakers Tell Meeting Here

Downtown praking problems can be solved only by city governments taking the initiative and providing proper facilities, businessmen attending the U. S. Chamber of Commerce's conference on urban problems were told yesterday.

Speaking at a luncheon in the Statler Hotel, Jay D. Runkle, of Detroit, chairman of the board, National Retail Dry Goods Company, said furnishing of "adequate and convenient parking space near the principal shopping centers" is a major problem faced by downtown business interests.

"I am convinced that there is only one way to solve this problem," he said, "and that is for the city to take over the major responsibility for providing proper parking facilities."

Runkle, with other speakers, viewed traffic problems as a major factor in deterioration of downtown sections of cities, and asserted "straegic super-highways must be built right into the city."

Panel discussions on off-street parking and rebuilding blighted areas were held yesterday, final day of the conference attended by about 500 persons.

P. Y. K. Howat, chairman, District of Columbia Parking Authority, said "Properly used, the parking meter is a most useful device for assisting in the conversion from the outmoded custom of all-day curb parking on congested streets" to off-street parking.

Discussing the rebuilding of blighted downtown areas, Earl D. Mallery of Washington, executive director of the American Municipal Association, asserted that assembling the land, financing the projects, subsidizing them where necessary and rehousing displaced persons are responsibilities of local government.

Hyattsville Dog Kennel Ban Opposed

A proposal to prohibit operation of dog kennels within the town limits of Hyattsville yesterday drew a strong protest from the Old Dominion Kennel Club, composed of dog fanciers in the Maryland-District-Virginia area.

In a letter addressed to the Hyattsville Town Council, which is slated to consider the proposal Monday night, the kennel club's secretary, Mrs. A. R. Forbush, said the measure would be a "gross injustice not only to your own citizens and taxpayers, but to the good name of the community."

"The kenneled dog is the safe dog," her letter said, whereas the individually-owned dog, permitted to run at large, "is the dog which may increase the population of mongrels, spread disease, create traffic hazards, endanger other dogs or human beings."

Claude M. Davis, chairman of a special town council committee that has been studying the kennel proposal, said yesterday his unit would recommend that kennels be barred from the town because they create "possible health hazards and a general nuisance."

Seventh Plea Filed In Virginia Bank Case

Richmond, Va., Sept. 12 (AP).—Harry Lamson, Washington realtor who with eight other persons was convicted in Federal District Court here last spring of aiding in misapplication of more than $435,000 from a Fredericksburg bank, today filed a motion in the District Court for a new trial. He was the seventh defendant in the case to seek a new trial on the ground that an attempt was made to influence a juror in the trial.

TROY ROWELL
Dead woman's husband

At Dinner Here

Skyway Plan Is Lauded By Alison

Use of the personal airplane and air shipping are two of the Nation's scarcely touched potential markets, John R. Alison declared here last night.

Alison, Assistant Secretary of Commerce for Aeronautics, spoke before the survey party of the Washington-Los Angeles Skyway No. 1 at a dinner in the Terrace Dining Room at National Airport.

His audience included C. A. Beesemyer, president of the Los Angeles Chamber of Commerce, high-ranking Civil Aeronautics Administration officials and Washington Board of Trade members.

Beesemyer, other Los Angeles officials, Board of Trade representatives and CAA officials arrived in Washington yesterday afternoon aboard three planes which surveyed the route designated by the CAA for airway identification. The 40-mile-wide strip, with identifying and directional markings on buildings and roadways, will span the Nation to aid private fliers.

The survey party traveled the west-to-east route, taking the northern branch, which leaves the main skyway at Abilene, Tex., and goes through Oklahoma City, St. Louis, Dayton, Columbus and Pittsburgh. A southern route touches Shreveport, La.; Montgomery, Ala., and Richmond.

The return trip over the southern route will be started by the California group, Board of Trade representatives, and CAA officials Tuesday.

Alison, principal speaker on last night's program, told his audience, "We want to bring the personal airplane to a stage where it will be a major contributor to the happiness and convenience of the American people."

Avid cooperation by communities where the air markings will be placed was told by Beesemyer and by John A. Reilly, president of the Board of Trade, who met the survey party at St. Louis for the trip to Washington.

Mrs. Blanche Noyes, chief of air marking for CAA and one of the pilots on the eastward trip, said the route marking should be completed within 60 days. In chrome yellow and black, the names of towns, latitude and longitude, a "north" arrow, airport symbol and skyway symbol will be painted on prominent rooftops across the Nation, she explained.

CAA had about 30,000 markings over the country before the war, but security measures erased most of them. Weather obliterated the rest.

Rocky Mount Bus Out

Richmond, Va., Sept. 12 (AP).—Atlantic Greyhound Corp. was authorized by the State Corporation Commission today to abandon bus service between Rocky Mount and Ferrum, over Route 40.

Jury Orders M'Guire Held In Death of Mrs. Rowell

Inquest Produces Testimony Woman Was Threatened By Her Husband

Nixon McGuire, 36-year-old railway express handler, was held for grand jury action yesterday by a coroner's jury which decided he was responsible for the death of Mrs. Theodora J. Rowell.

The body of Mrs. Rowell, 35, estranged wife of Troy W. Rowell, was found early last Wednesday in McGuire's basement apartment at 1919 I st. nw. Witnesses testified she had been living with McGuire for eight months.

The jury's verdict came after an inquest before Coroner A. Magruder MacDonald which produced testimony that both McGuire and Rowell had threatened Mrs. Rowell.

Husband Testifies

Rowell, who said he tried to get his wife to return to him as recently as August 23, declared he could not forget her after his 17 years of married life. After the inquest, where he was accompanied by his two daughters and his late wife's mother, he planned to make his wife's funeral arrangements with the aid of Mrs. Rowell's brother, who was expected from his home in Florida.

McGuire was present at a cafe when he asked his wife to return to him, Rowell testified, and she said she would do whatever McGuire told her to do. Then she and McGuire walked out, he said, testifying also that he knew they had been living together.

Lewis W. Brogan, Capitol policeman, told the jury he had stopped a fight between McGuire and Mrs. Rowell near Union Station about two months ago. He testified that she had come to see him on September 2 and had told him she wanted to go back to her husband. Brogan also quoted her as saying that McGuire declared he would "beat her to death" if she tried to return to Rowell.

Dr. Richard Rosenberg, deputy coroner, testified Mrs. Rowell died of a cerebral hemorrhage and pressure caused by a blow on the head. The result of the blow, he declared, would have been the same regardless of the heart trouble she had, which was not advanced, in his opinion.

Detective Sergt. Richard J. Talbot of the homicide squad testified Mrs. Rowell's body had bruises on the face and one ear, and her left eye was black, when she was found.

House Buyers May Recover 5% of Deposits

Some 45 victims of the ill-fated housing ventures of bankrupt George H. Williams may soon get back about 5 per cent of their deposits on homes never built.

Municipal Court Judge Nathan Margold yesterday directed Williams' bonding company to forfeit his $2500 bond to depositor claimants. Harold Ganse, attorney, was court-selected to administer proportionate returns to the 45.

Yesterday's action was taken in decision on proceedings begun by Ganse for Harold Womack of 1245 W st. se., who had deposited $1000 on a home never completed. Ganse gave the preliminary estimate of percentage return.

Williams, adjudged bankrupt last January, had undertaken operations in the som of several hundred thousand dollars for homes for war veterans. He was bonded by the Massachusetts Bonding & Insurance Co., for $2500, the maximum required by District Law.

Revolt Put Down In Venezuela

Caracas, Venezuela, Sept. 12 (AP).—The government announced today suppression of a rebellious outbreak in La Cruz, oil port in eastern Venezuela.

The announcement said several civilians, wearing military uniforms, had been captured with guns and machine guns in their possession. Cavalry troops patrolled the streets and officials said still more civilians were being sought.

In Caracas the block in which Miraflores Palace, seat of the government, is located, was cordoned off early this morning by motor buses placed at street intersections, apparently by persons implicated in the plot here.

Bond Set for Five In Poultry Case

Salisbury, Md., Sept. 12 (AP).—Bond ranging from $500 to $2000 was set today for five men indicted last night in connection with a loss of $2053 reported by Swift & Co.'s Salisbury poultry dressing plant.

The Wicomico County grand jury returned a total of eight indictments charging Mitchell Adkins, James C. Cartwright, Charles J. Taylor, Ernest Ward and Roscoe Nazelrod with theft, attempted theft, conspiracy and false pretenses.

State's Attorney Rex A. Taylor said Adkins and Cartwright were former employes of the firm, which accused the five men of taking part in the falsification and cashing of checks for undelivered chickens. The State's attorney said trial was scheduled for next week.

In Maryland and Virginia

Autopsy Under Way In Fatal Well Fall

Odenton, Md., Sept. 12 (AP).—An autopsy was being performed on Mrs. Mary E. Holland, 41, who was fatally injured last night when she fell into a 12-foot well on top of her husband who was cleaning it out.

Dr. Gustave A. Faubert, Anne Arundel County medical examiner, ordered the autopsy after Mrs. Holland died at Fort Meade hospital early today. The examiner said a fractured skull and broken neck apparently caused the death.

Faubert said Holland told him he was filling buckets with water and passing them up to his wife when he heard her scream. The husband said she fell into the well head first, striking him on the back.

Holland summoned Odenton firemen who helped him pull out the woman.

Refund in Lottery

Fredericksburg, Va., Sept. 12.—Gov. William M. Tuck's warning that lotteries are in violation of State law has caused cancellation of the only project of that nature currently planned here.

The James Monroe High School band committee said yesterday it had called off plans for raising funds to buy uniforms through the sale of chances on an electric refrigerator as a result of the governor's ruling. Money already received will be refunded to purchasers, the committee said. . . .

Declines Pastorate

Leesburg, Va., Sept. 12.—The Rev. J. Shenton Lodge, pastor of the Leesburg Methodist Church for the past four years, has informed the board of stewards that he will not ask to be returned to the Leesburg church following the annual Methodist Conference in Roanoke on October 17. The Rev. Lodge came to the Leesburg Church from Petersburg, Va.

Reorganization Meeting

Richmond, Va., Sept. 12 (AP).—The nine-man executive committee of the State Commission on Reorganization of the Government will meet at 10 a. m. October 16 to continue its study, Governor Tuck's office announced today.

Governor Tuck conferred yesterday with former Senator Thomas G. Burch, chairman of the commission; State Auditor J. Gordon Bennett, secretary, and Budget Director J. H. Bradford.

Anti-Diphtheria Drive

Cumberland, Md., Sept. 12 (AP).—Effectiveness of the diphtheria immunization program started in Allegany County over a dozen years ago has been demonstrated, Dr. Winter R. Frantz, health officer, said today.

Frantz said that most of the 16 persons with the disease in the country are adults, and as far as is known none of the victims was immunized.

The annual campaign to immunize first grade students will start late this month, and Dr. Frantz said he hopes the current experience will result in all parents giving consent to have their children receive the treatment.

VPI Alumni Elect

Culpeper, Va., Sept. 12.—A. D. Williams has been elected president of the Northern Piedmont Chapter of the Alumni Association of the Virginia Polytechnic Association, recently reorganized after several years of wartime inactivity.

Other officers are William R. Button, secretary-treasurer, and the following vice presidents representing each of the five counties that contribute to the chapter membership: G. N. Saegmuller, Fauquier; Ned Jones, Rappahannock; Harry Parrish, Prince William; C. J. Kidd, Madison, and Joe Samuels, Orange.

Seminary Enrollment

Westminster, Md., Sept. 12 (AP). Students from 16 States and places as distant as China and Australia will enroll for the sixty-sixth academic year at the Westminster Theological Semiary September 25.

New instructors include Dr. Pierre C. Toureille, of Lunel, France, who will teach church history, and the Rev. Robert E. Hansen, who will teach Hebrew and courses on the Old Testament.

Frederick Air Show

Frederick, Md., Sept. 12 (AP).—What may be the largest air show in the history of Frederick County will be staged at the Stevens Airport, near Lewistown, October 5, under sponsorship of Francis Scott Key Post No. 11, American Legion.

G. Ernest Lipps, committee chairman, said at least 200 pilots and 75 planes are expected to participate in the exhibition, which will include erobatics, parachute jumps, races, and a demonstration of insecticide spray techniques.

Guard Quota Assigned

Winchester, Va., Sept. 12.—Local National Guard companies have been given a quota of 85 recruits for the Nation-wide recruiting contest for the National Guard to be held September 16 to November 16. M. B. Clowe, jr., executive officer, Third Battalion, 116th Infantry, and Robert Manuel, commanding officer of Headquarters Company, Winchester, will confer with regimental officers on plans for the local campaign.

Jail Report Adopted

Fredericksburg, Va., Sept. 12.—The City Council has adopted a report of its public property committee which expressed the opinion that the city jail is adequate for local needs.

The council received recommendations last month from the State Department of Corrections that a new jail b built here. The Fredericksburg jail is used to house prisoners from four counties in the Fifteenth Judicial Circuit, Spotsylvania, Stafford, Caroline and King George, but the council committee said "it is not incumbent upon Fredericksburg to provide jail facilities for the circuit.

Inflation Illustrated

Cumberland, Md., Sept. 12 (AP). Food prices in Cumberland have advanced 22.7 per cent in the past year and 171 per cent since 1939, the Chamber of Commerce reported today.

The cost of 15 selected items was $6.87 last year and is $8.43 today. In 1939 the figure was $3.10.

So far no organized buyers' resistancehas been reported, but individuals are voicing loud complaints.

Apple Prices Up

Winchester, Va., Sept. 12.—Local apple growers are agreeably surprised at apple sales and terminal prices. One large grower reported that he had contracted his coming crop of Jonathans to a firm for $3.10 f. o. b. for 2½-inch apples and up. Last year, he said, the same crop sold at the start for $2.50, jumped to $2.75 and finally ended up at $2.35 a bushel f. o. b. Greenings in this section are bringing $2.70, as compared with $1.90 last year.

La Plata Auxiliary

La Plata, Md., Sept. 12.—Mrs. Evangeline Hayden has been elected president of the woman's auxiliary of Harry White Wilmer Post, No. 82, of the American Legion of Charles County.

Other officers are Mrs. Harriett Hoover, first vice president; Mrs. Elsie McDonagh, second vice president; Mrs. Sue Dean, secretary; Mrs. Hilda McCarthy, treasurer; Mrs. Mary Ellen Gardiner, chaplain; Mrs. Francis Moure, historian; Mrs. Margaret Lyon, sergeant-at-arms, and Mrs. Cecelia Farrell and Mrs. Aurora Vidal, color bearers.

Injured Miner Dies

Lonaconing Md., Sept. 12 (AP).—John T. Clark, 63, injured yesterday in a fall of rock at Mine No. 5 of the George's Creek Coal Company, died today at Miners Hospital, Frostburg. He suffered shock, lacerations and a possible skull fracture.

Church Centenary

Martinsburg, W. Va., Sept. 12.—The 100th anniversary of the construction of the Moorefield (W. Va.) Presbyterian Church will be marked in connection with the meeting of Winchester, Va., Presbytery in Moorefield, September 16-17.

The Rev. Joseph A. Duckwall, assistant pastor of the Loudoun Street Church in Winchester, Va., retiring moderator, will preach the opening sermon the first morning. Dr. Glenn O. Young of Petersburg, W. Va., will deliver the Presbyterial sermon. The Rev. Charles W. Kernan is pastor of the host church.

Pollution Studied

Luray, Va., Sept. 12.—Officials of the State Game Commission yesterday inspected work being done at the Virginia Oak Tannery to eliminate pollution from nearby Hawksbill Creek.

The tannery is completing an elaborate system of settling and filtering basins, and steam shovels and bulldozers have been busy at the plant for several months. Cost of the project is estimated at more than $10,000.

Game commisison officials expressed the belief the new system would be effective, although final approval has not yet been granted.

Body Found in Harbor

Baltimor, Sept. 12 (AP).—A body found floating in Baltimore Harbor yesterday was identified by Mrs. Anna H. Millikin of Hamlet, N. C., as that of her husband, 26-year-old Luther R. Millikin. Millikin was lost Tuesday when a fishing boat exploded. Four others aboard the 40-foot vessel were rescued.

Leesburg Garden Show

Leesburg, Va., Sept. 12.—The Leesburg Garden Club will hold its annual flower show at Belgrove, country home of Col. and Mrs. Robert H. Fletcher, tomorrow at 3 p. m., with proceeds to be used for the upkeep of the Loudoun County Hospital Garden and Grounds. The program will include five arrangement classes and three specimen classes.

Mrs. Harrison Williams is chairman of the show and committee chairmen include Mrs. Thomas M. Fendall, Miss Mary Metzger, Mrs. David N. Rust, jr.; Mrs. T. Frank Osburn, Mrs. B. Powell Harrison, jr.; Miss Mary Conrad, and Mrs. Pere A. Wilmer.

End of an Era

Baltimore, Sept. 12 (AP).—The era of the horse-and-buggy doctor in Baltimore came to an end yesterday with the death of Dr. A. Lee Ellis, 79.

Ellis practiced in northwest Baltimore for 42 years, refusing to trade in his horse-drawn carriage for automobiles because the latter lacked "dignity and personality." He succumbed after a two-week illness.

Holstein Sale October 2

Orange, Va., Sept. 12 (AP).—The Virginia Holstein Club will hold its annual consignment sale October 2 at the experiment station on Route 15, a mile south of here, it was announced today.

Officials said consignments would include 40 cows, and 23 bred heifers, either fresh or heavy springers; six open heifers, and four bulls 10 to 14 months old. All consignments will be from Bangs and tuberculosis-free herds.

Family Fights Eviction Suit On Race Basis

Notice was filed in court yesterday that the family of Aaron Tushin will fight eviction efforts at Bannockburn, Md., where nine families charge violation of a restrictive covenant.

Tushin, a patent attorney, is the target of the ouster suit, filed on the grounds that he is Jewish and that his occupancy of a house at 6918 Wilson la., is causing the protesters "irreparable damage." Tushin's wife is not Jewish. The couple have three children, ages 14, 11 and one-year-old, who live with them.

Alfred D. Noyes, Montgomery County Juvenile Court judge and counsel for Tushin, yesterday filed answer to the neighbors' suit, charging that it denied the Tushins their constitutional rights. Judge Noyes said he knows of no similar case ever coming before the Maryland courts of the United States Supreme Court.

The ouster suit, filed in Montgomery County Circuit Court, based its injunction request on a community covenant, set forth by the Bannockburn Improvement Co., in 1936, which reads in part:

"Said property shall never be used or occupied by . . . Negroes . . . Jews . . . Persians and Syrians, except that this paragraph shall not be held to exclude partial occupancy of the premises by domestic servants of any of the owners of said property."

Judge Noyes said the couple purchased the home in January 1946 "without knowledge of the existing covenant."

In answer to the plaintiffs' plea of "irreparable damage," Judge Noyes' plea declared that if injunctive relief were granted as requested, Tushin would suffer "infinitely greater damage by comparison, than whatever possible benefit might inure to the the plaintiffs."

Among the plaintiffs seeking Tushin's ouster are Mr. and Mrs. J. Otis Garber, Braeburn parkway. Garber is chief of the field service, Bureau of the Budget. Others include:

Mr. and Mrs. William M. Webb, 6709 Selkirk dr.; Mr. and Mrs. Paul B. Kern, Elgin lane; Mr. and Mrs. John W. Senour, 6700 Selkirk dr., and Mrs. Mary L. Rawlings, no street address listed.

Gaithersburg Water Supply Replenished

Residents of Gaithersburg and Washington Grove were assured of a permanent water supply yesterday despite the fact that the towns' nine wells were still intermittently pumping air.

Immediate relief in the form of water transported in tank trucks from Garrett Park was provided late Thursday by the Suburban Sanitary Commission which operates the two communities' water system.

Officials also said yesterday the discovery of two leaks in vacant houses restored approximately 15 gallons per minute to the water pressure, an amount equivalent to the yield of one well.

Teh three tank trucks borrowed from the District Government, each with a 2600 gollan capacity, hauled 45,000 gallons of water to the two communities for storage in an elevated 155,000 gallon capacity storage tank.

With proper conservation of water by subscribers, sanitary commission spokesmen said, there will be an adequate reserve for fire fighting purposes until a prolonged rainy spell refills the wells.

GI Loans Granted

Hagerstown, Md., Sept. 12 (AP).—The Veterans Administration reported today 265 GI loans have been granted in Washington County in the past 17 months, and an average of fourteen new ones are being processed each month.

Carroll Brown, local loan guarantee officer, said the 265 approved loans totaled $1,303,003. Four were for farms, 24 for businesses and the remainder for homes.

Veterans Take Cash

Luray, Va., Sept. 12.—Page County banks estimated yesterday that more than $55,000 in terminal leave bonds had been cashed in Page County since September 2. The largest cash bond was $600.

Girl Is Center Of Test Case

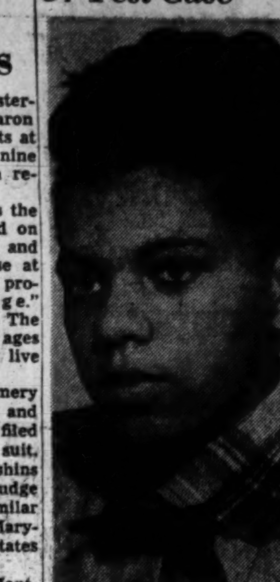

Photo by Al Muto.

CONSTANCE CARTER
Applied for admission to Washington-Lee High School

Negro Girl Sues To Study in White School

A test court suit to determine whether an Arlington Negro girl can be barred legally from a white high school has been filed against Arlington School Superintendent Fletched Kemp and the School Board.

The suit, said to be the first of its kind in Virginia, was filed in Alexandria District Court last week by Washington attorney Leon A. Ransom in behalf of Miss Constance Carter, 15, of 3425 S. 22d st., Arlington.

Yesterday morning, the suit was served on both Kemp and on the School Boaord as a corporate body.

According to Ransom, Miss Carter has been unable to get courses she wanted at the Hoffman-Boston High School (Negro). She applied for admission to the Washington-Lee High School and was told State law made it impossible.

The attorney emphasized: "We're not attacking the dual school system as such; we're attacking the Negro and white schools."

Miss Carter told a Washington Post reporter yesterday that she had been unable to take courses in typing, civics III, Spanish, or physical education at the Hoffman-Boston School.

Miss Carter, daughter of Mrs. Eleanor Taylor, is the stepchild of the Rev. Carter L. Taylor, a missionary minister.

12 Motor Vehicle Test Stations in Va. Are Suspended

Richmond, Va., Sept. 12 (AP).—Col. C. W. Woodson, jr., superintendent of State police, said today that 12 motor vehicle inspection stations in Virginia had been suspended as the result of investigations of improper practices.

Several of the suspensions were attributed to the failure of the stations to carry out instructions of the State Police Deparment.

The superintendent said State police were attempting to weed out stations not carrying out the department's instructions. "We owe this to the stations that are sincerely trying to render the public a safety service," he declared.

The suspended stations were reported by the superintendent as being: Three in Richmond, two in Norfolk, two in Petersburg, and one each in the counties of Amherst, Lee, Sussex, Carroll and Prince George.

CIO Wins Contracts

High Point, N. C., Sept. 12 (AP).—Ernest Marsh of Hight Point has announced that two High Point furniture companies and two in Virginia have signed contracts with the CIO United Furniture Workers of America.

Marsh, a director of the union's organization drive, said the signing companies are Kearns Furniture Co. and Marsh Furniture Co. of High Point, Martinsville Novelty Corp. of Martinsville, Va., and Johnson-Carper Furniture Co. of Roanoke, Va. Marsh said all four contracts call for wage reopenings after six months.

WFMD 930	WCHV 1240	WEPM 1340	WINC 1400
Morning Neighbor, 6-8. News, 7, 8, 8:30. Birthday Club, 8:15. The Rev. Paul Freeman, 8:45.	News, 6:55, 7, 7:25, 7:55, 8, 8:30, 8:55. Musical Clock, 6:30-7:55. Crosby, 8:15. Jumpin' Jacks, 8:45.	News, 7, 8. Wake-Up Tunes, 7:05. Devotions, 7:45.	Dixie Skyliners, 6:30. Market Reports, 6:55. News, 8, 8:49. Birthday Club, 8:15. Blue Ridge Mountain Boys, 8:30.
9:00—News; Music. 9:15—Garden Gate. 9:30—Weekend Roundup. 9:45—	Al Pearce and Gang	News; Ray and Skipper. Record Shop.	Record Album. Sammy Moss
10:00—Morning Melodies 10:15— 10:30—Mary Lee Taylor. 10:45—	Wake Up and Smile	News; Especially for Ladies. Listening Only	Rainbow Serenade Hillbilly Duo
11:00—Warren Sweeney. 11:15—Let's Pretend. 11:30—Adventurer's Club. 11:45—	Make-Believe Ballroom.	News; Highlights From Hollywood Tunes at Noon.	Allen Greenfield. Dixie Skyliners Sleepy McDaniel
12:00—Theater of Today. 12:15— 12:30—News: Three Suns. 12:45—Weather; Prevues	News; Town Crier Waltztime. Farm Hour.	News. Tunes at Noon. Man on the Street Tunes at Noon	Bud's Mountaineers Wayne Melodies. Luncheon Music.
1:00—Grand Central Sta. 1:15— 1:30—County Fair. 1:45—	Youth Asks Government Fascinating Rhythm.	News; Jefferson County Program Dance Parade Jigsaw News	The Three J's. Village Church.
2:00—Give and Take. 2:15— 2:30—Sister Pearl Walters. 2:45—	Our Town Speaks Sunset Roundup.	News; Saturday Dancing Party	Our Town Speaks. Hilltoppers Music For You
3:00—Addlesbarger Sisters. 3:15— 3:30—Rev. R. S. Dayhoff 3:45—	Horse Races Treasury Show Horse Races	News; Saturday Dancing Party	Horse Races Treasury Show.
4:00—Musical Melodiers; News 4:15— 4:30—Adven. in Research 4:45—Of Men and Books	Speaking of Songs Looking Ahead This Is For You.	News; Saturday Dancing Party	Speaking of Songs Sunset Roundup This Is for You.
5:00—Cross-Section —USA. 5:15— 5:30—J. Glenn Beall 5:45—Race for Air Power	Saturday Concert	News; D. C. Today Dinner Melodies	Saturday Concert. The Gospel Truth.
6:00—John R. Fitzpatrick 6:15—Farm Digest 6:30—Sports Review 6:45—Larry LeSueur.	News; Organ Sports Special. Three Suns Barry Wood	News Sports. National Hour. Eberly and Gart Trio	Hot Records Harry Wismer Musical Favorites
7:00—Hawk Larabee 7:15— 7:30—Sound-Off. 7:45—	Dinner Concert. Vincent Lopez Here's to Vets Burl Ives.	News; Country Show Les Brown. South of Border. World of Song.	Your Business Betty Russell TBA
8:00—Lewis Little Show 8:15— 8:30—Sweeney and March; News 8:45—	Sweetwood Serenade Singin' Sam Famous Jury Trials	News, Vandercook. Harry Horlick. Friends Service Jerry Sears.	I Deal in Crime. Famous Jury Trials
9:00—Bill Goodwin. 9:15— 9:30—Vaughn Monroe 9:45—	Gang Busters Philo Vance Mystery	Between the Lines. Sacred Heart. Dancing Party.	Gang Busters. Murder and Mr. Malone.
10:00—Music by Morgan 10:15—Coast Guard 10:30—Saturday Night 10:45—Jamboree	Professor Quiz. Juke Box	News; Sports, Jive.	Professor Quiz. Saturday Dancing Party.
11:00—News 11:15—Dance Orchestra 11:30— 11:45—		News.	

D. C. Has 4 Horse Shows Scheduled

Four horse shows are expected to attract thousands in the Washington area today and tomorrow.

One of the few o fits kind held in the East, the Montgomery County Horse Show Association's 18th annual show will begin at 9:30 a. m. today.

Twenty one classes, including six draft-horse classes, will compete for more than $900 in prizes in this show, which will be held at the T. A. (Lex) Barnsley farm near Olney, Md.

Draft-horse classes will be judged during the morning, a parade of teams and breeding classes will take place at 1 p. m., and saddle classes will be exhibited during the afternoon.

Norman Warfield of Howard County will judge the draft breeds, and Victor Noyes of Bel Air, the saddle classes.

At Mount Tammany Farm, three miles south of Hagerstown on U. S. Route No. 11, the thirteenth annual Hagerstown Horse Show will begin at 10 a. m. today. Judging of the 41 classes will continue tomorrow, starting at noon. Prizes will total $5000, and proceeds from admissions will aid the Hagerstown Kiwanis Club's Underprivileged Children's Fund.

The third annual Shrine Horse Show for benefit of Almas Temple's charity and activity fund, will begin at 10 a. m. tomorrow at the Meadowbrook Show Grounds, East-West hwy., Chevy Chase. Tickets may be obtained at the Almas Temple, 1315 K st. nw.

At the James B. Bland estate in Suitland, starting tomorrow at 9 a. m., will be the Mount Calvary Catholic Church's annual horse and pony show, with 23 classes competing. The show is expected to attract pony, junior, hunter and jumper exhibitors from nearby Maryland, Virginia and the District.

Vienna Picks Ex-Marine Policeman

The Vienna (Va.) town council has elected James Goldsborough, a former Marine Corps military police sergeant, as the town's new police officer.

Mayor Elmer E. Cockrill last night said Goldsborough, now a Fairfax County deputy sheriff, would perform the duties of town sergeant, a position vacated Wednesday when a Fairfax jury removed Warren R. Bradford.

The position of town sergeant is an elective one and Mayor Cockrill said it had not been determined whether the council would have to name a successor to Bradford.

Goldsborough, he said, was hired on a monthly basis at a salary the same as that formerly paid Bradford—$125 a month plus a $50 car allowance.

Goldsborough will resign as a deputy sheriff, Cockrill said, and will take over his new duties September 15.

The Vienna town sergeant was removed after a jury heard testimony that Bradford failed to take effective action against a man who knocked him down, stole his gun, fired five shots at him, and chased him through the town. Bradford had been town sergeant for 12 years.

Troop Carrier Gets Dead Man on Peak

Frederick, Md., Sept. 12.—A converted Army troop carrier was employed late yesterday to remove the body of a World War I veteran from his isolated mountain home between Sabillasville and Deerfield.

The man, David Russell Ferguson, 53, who lived alone, apparently died of a heart attack a short time before his body was found by his sister. When the mountain trail from the main highway to the house was found impassable, county authorities got a troop carrier, which negotiated the trail.

Mrs. Hastings Named

Orange, Va., Sept. 12.—George Dix, chairman of the Orange County Tuberculosis Association, has announced appointment of Mrs. Francis B. Hastings as executive secretary for Orange County. Mrs. Hastings succeeded Mrs. Moselle Fairer, who resigned in July.

Mrs. Hastings' office in the Ricketts Building will be open Monday through Friday mornings from 9 until 1.

Prison Term Begun

Fredericksburg, Va., Sept. 12.—His plea for a writ of error denied by the State Supreme Court, Cornelius Armstrong, 33-year-old sawmill worker, yesterday began serving a five-year prison term for the fatal beating of John Dye, 57, on March 27, 1946.

Armstrong's conviction was based on a deathbed statement in which Dye reportedly identified him as the man who beat him with a whip handle. In his appeal, the defendant contended the statement was inadmissable as evidence.

Firemen Convene Today

Annapolis, Md., Sept. 12 (AP).—The annual convention of the Anne Arundel County Volunteer Firemen's Association will be held tomorrow at the Severn Inn, on the north side of the Ritchie Highway Bridge.

The business session will be held in the morning and the rest of the day given to recreation, ending with a dance at 9 p.m., which will be open to the public.

Thomas J. Price

Columbus, O., Sept. 12 (AP).—Thomas J. Price, 58, secretary-treasurer of the United Mine Workers' District 6 (Ohio and West Virginia panhandled), died today of a heart attack.

Price had been secretary-treasurer for the last three years. He was a policy maker of the UMW for 30 years.

W. D. Thomas, Veteran GPO Employe, Dies

William Dawson Thomas, 73, retired veteran of 39 years' service as a pressman with the Government Printing Office and an employe of the Washington Star, died unexpectedly yesterday at his home, 1530 Rhode Island ave. ne.

According to a member of his family, Mr. Thomas said he was ill when he returned home last night and died in his sleep of a heart ailment.

Mr. Thomas was born in Chillicothe, Ohio, and moved to Baltimore with his family as a child. He received his education there and also learned the printing trade. In 1900 he moved to Kensington, Md., and began his long career with the GPO here.

Since his retirement in 1939, Mr. Thomas had been employed in the classified advertising department at the Star. He had made his home at the Rhode Island ave. address with his wife, Mrs. Lillie A. Thomas, since 1918.

He was a member of the Pressman's Union and of St. Paul's Methodist Church.

Beside his wife, Mr. Thomas levaes a daughter, Mrs. Carroll A. Warthen of 3219 17th st. ne.; two granddaughters and two great-grandchildren.

Funeral services will be from the residence of his daughter on Monday at 2 p. m. Interment will be in Fort Lincoln Cemetrey.

Taha, Mufti's Arab Critic, Assassinated

Jerusalem, Sept. 12 (AP).—Sami Effendi Taha, secretary general of the Arab Labor Federation, who has opposed the leadership of Haj Tmin el Husseini, exiled Mufti of Jerusalem, was assassinated with a submachine gun in Haifa tonight, an official announcement stated.

Taha, 33, was shot down while walking near his home on Haifa's Kings Way.

The assassins were reported to have driven past in a car, slowed down and sprayed him with submachine gun bullets.

He has consistently supported Musa el Alami, director general of the Arab propaganda offices, now in London, in opposition to the Mufti and Jamal el Husseini, deputy chairman of the Palestine Arab Committee.

Taha had just made a speech at a Haifa labor meeting in which he assailed Husseini's newspaper, Al Wahda, for its attacks on Alami's suporters and expressed disagreement with the Mufti's followers' position that all Jews arriving in Palestine after 1918 are here illegally.

Taha agreed in his speech to permit all Jews now here to remain if Palestine is given independence instead of partition.

British Order New Camp Security Rules

Hamburg, Germany, Sept. 12 (UP).—The British army ordered new security measures today in the Poppendorf and Am Stau camps, where 4300 refugees from the Exodus 1947 are lodged.

Only "authorized" visitors were permitted to enter the barbedwir encircld camps. All visitors were searched carefully by British soldiers.

The Jews were using the technique of saying they could speak only Yiddish and Hebrew to slow down their screening by British intelligence. The loneliest men in the camps were representatives of the International Refugee Organization. The Jews, refusing to be classified as displaced persons and distributed through various DP camps in the British zone, boycotted them.

Woman Killed as Dress Catches in Wringer

Baltimore, Sept. 12 (AP).—Mrs. Nellie Ziegler, 74, was strangled today when her dress caught in a washing machine wringer.

Patrolmen William Rhoades and Louis Smith reported she was doing the wash alone in her backyard when her dress became entangled in the wringer shaft and was drawn tight around her neck. Neighbors attracted by her screams found the overturned machine on top of her, still running. She was pronounced dead on arrival at a hospital.

Man Robbers' Victim Twice in 24 Hours

Davenport, Iowa, Sept. 12 (AP).—Walter Thiering, 24, Davenport, suspects that he holds a special attraction for robbers.

Early yesterday while on duty as night clerk at a Moline, Ill., bus depot, he was robbed of $279 by a man who later was captured.

While returning from work today he was attacked by two thugs at a downtown intersection and robbed of his billfold containing $4, and his wrist watch.

AMBULANCES

One of the Finest Fleets in the World. Rates on and after Sept. 15th, $10. City and Suburbs, rate $10 up to 10 miles. Beautiful, New Cadillacs.

Chambers

CALL CO. 0432

In Case of Death

Call Chambers

One of the Largest Undertakers in the World

Complete Funerals $95 to $2,000

Four Large Funeral Homes

Phone CO. 0432

Gen. Robert Lee Bullard, 86, Hero of World War I, Is Dead

Bullard

New York, Sept. 12.—Lieut. Gen. Robert Lee Bullard, 86, who began a distinguished military career in the Indian fighting of the '80 and was decorated by four Nations in World War I, died last night of a brain hemorrhage at Fort Jav Hospital on Governor's Island.

Bullard came out of World War I with the nickname "Counter-Attack Bullard" for replying, when the French asked if he planned a withdrawal at Chateau Thierry, "I'm going to counter-attack.'

He commanded the First Infantry Division in the first American battle at Cantigny and led the Third Corps in the Second Battle of the Marne and into the Argonne. He took charge of the Second Army in October 1918.

Surviving are his wife, Mrs. Ella Bullard of New York City; three sons, Robert Lee Bullard, jr., of Alpena, Mich.; Col. Peter C. Bullard, assigned to the Allied Kommandaytura at Berlin, and Charles K. Bullard of New York City and a daughter, Mrs. E. B. Bellinger of New York City. A grandson, Robert Lee Bullard 3d, is an Army captain in Germany who served in the First Division in World War II.

Fairfax Dairy Group July Leader In Output of Milk

Blacksburg, Va., Sept. 12 (AP).—The Fairfax County No. 1 Dairy Herd Improvement Association led Virginia's 47 DHIA's during July with an average milk production per cow for the month of 830 pounds, the State Dairy's Asociation reported today.

The association in its monthly DHIA summary listed the Patrick County group as the leader in butterfat production, with an average of 39.2 pounds per cow. The Virginia DHIA average for the month was 670 pounds of milk, and 27.6 pounds of butterfat per cow.

Albert Flora's herd of 12 registered Holsteins in the Franklin County No. 1 DHIA was the State's high herd in both milk and butterfat production. His herd averaged 1652 pounds of milk, and 56.7 pounds of butterfat per cow.

E. T. Willis and son of the Culpeper No. 2 group had a herd producing 1199 pounds of milk per cow for second place in the State. Runner-up in butterfat production among individual herds was the C. R. Hope & Son herd in the Loudoun No. 1 DHIA. The herd averaged 47.0 pounds of butterfat per cow.

Man, 79, Held In Sex Offense

A 79-year-old man was arrested last night and charged with indecent assault on two 4-year-old girls living in the 1800 block of Kenyon st. nw.

Precinct Detective Vernon H. Culpepper of No. 10 Precinct said the man, Charles Edward Cook, 648 Park rd. nw., was employed by various families in the neighborhood of the 1800 block of Kenyon st. as a handyman.

Culpepper said Cook had a prior offense record, that he was released from Lorton last February after serving 18 months for indecent assault on three small girls.

Ulysses Grant Johnson

Ulysses Grant Johnson, 83, a retired insurance and real estate man from Redfield, S. Dak., died Thursday night at the Springfield Hospital, Pikesville, Md., after a brief illness.

Mr. Johnson had been living with his daughter, Mrs. Robert S. Garthune, at 15 Russell rd., Cabin John Gardens, Md., for the last three years.

A native of Marshall County, Iowa, Mr. Garthune was in the real estate and insurance business in Redfield, S. Dak. He retired from business in 1942.

He is survived by his daughter, a son, Dr. Howard Johnson, and a sister, Mrs. S. E. Wheeler, both of Chicago, Ill.

Funeral services will be held September 16, in Redfield. Burial will be in Greenlawn Cemetery at Redfield, S. Dak.

Bethesda School To Open Monday

Montgomery Junior College, 430? East-West hwy., Bethesda, will open its second year Monday with a four-day orientation program for new students.

A vespers service, placement tests, all-college assembly, picnic and dinner party will be among program activities. Registration of new students will be September 18. Old students will be registered the following day.

Boy Run Down By Auto, Dies

Jesse Johnson, 10, Snow Hill, Md., died of a fractured skull suffered in a traffic accident in front of his home yesterday.

Maryland State police said that the boy ran from his yard across State hghwy. 12, into the path of an automobile opearted by Mr. Cecie Parapis, 51, Stockton, Md.

The boy died at the office of a Snow Hill physician, where he was taken after the accident.

Newest type of rear-view mirror developed by Libbey-Owens-Ford is called "easy-eye" and is a pink glass to lessen eye strain.

Died

ABELL, MARY E. On Friday, September 12, 1947, at her residence, 238 10th st. se., MARY E. ABELL, wife of the late Joseph P. Abell and beloved mother of Nina M. Dorsch, Amelia R. Towney and Helen C. Miller. Prayers at Chambers Funeral Home, 517 11th st. se., on Monday, September 15, at 8:30 a. m. Mass at St. Peter's Catholic Church, 2d and C sts. se., at 9 a. m. Interment Cedar Hill Cemetery.

BARNES, WILLIAM EUGENE. On Friday, September 12, 1947, at Suburban Hospital, WILLIAM EUGENE BARNES, beloved husband of Ella Sinclair Barnes. Funeral from the Taltavull Funeral Home, 3619 14th st. nw., on Monday, September 15. Services and interment private, Rock Creek Cemetery.

BARUCH, MARY M. On Thursday, September 11, 1947, MARY M. BARUCH, beloved wife of Charles M. Baruch and sister of Mrs. Anita Hamilton of New York City and daughter of the late Maurice E. and Julia G. Power. Remains resting at the S. H. Hines & Co. Funeral Home, 2901 14th st. nw. Services and interment private.

BRAYSHAW, FRANCES ROWE. On Wednesday, September 10, 1947, at her residence, 3240 Patterson st. nw., FRANCES ROWE BRAYSHAW, beloved wife of John Brayshaw and sister of Effie R. Rowe. Friends are invited to call at the Lee Funeral Home, 4th st. and Mass. ave. ne., where services will be held on Saturday, September 13, at 11 a. m. Interment Congressional Cemetery.

DOUGHERTY, ANNA M. On Friday, September 12, 1947, ANNA M. DOUGHERTY of 1401 Fairmont st. nw., mother of Mrs. John D. Winter and the late Mrs. Edna Dougherty de Laveaga and grandmother of Mrs. Lewis F. Youngblood. Services at the S. H. Hines Co. Funeral Home, 2901 14th st. nw., on Monday, September 15, at 1 p. m. Interment Cedar Hill Cemetery. Services and interment private.

ENTLER, CHARLES N. On Tuesday, September 9, 1947, CHARLES N. ENTLER, the beloved husband of Emily L. Entler and father of Nell Regina Bennett, Kenneth B. Entler, brother of David and Frank Entler and Mrs. Florence Beachs and Mrs. Virginia LeBeau of this city and Clarence Entler of Cleveland, Ohio, and Mrs. Myrtle Kline of Martinsburg, W. Va. Services at Chambers Funeral Home, 517 11th st. se., on Saturday, September 13, at 2:30 p. m. Interment Washington National Cemetery.

ENTLER, CHARLES N. A special communication of Washington Centennial Lodge No. 14 FAAM is called for 1:45 p. m., Saturday, September 13, 1947, for the purpose of conducting the last Masonic rites for our late brother, CHARLES N. ENTLER, as a courtesy to Equity Lodge No. 44 of Martinsburg, W. Va. All members are urged to attend.
HARRY L. COCHRAN, Master.
LELAND W. WARNER, SR., Secretary.

GOODMAN, EARLE B. On Thursday, September 11, 1947, EARLE B. GOODMAN of 3235 McKinley st. nw., beloved husband of Carolyn S. Goodman. Funeral services from the above residence on Monday, September 15, at 12:45 p. m. Interment Fort Lincoln Cemetery.

HARPER, HELEN NOONAN. On Wednesday, September 10, 1947, at Providence Hospital, HELEN NOONAN HARPER, beloved mother of Mrs. Ralph J. Clark and John F. Harper and daughter of the late Michael J. and Annie L. Noonan, sister of Mrs. George W. Allen, Daniel J. and James J. Noonan. Funeral from the Saffell Funeral Home, 475 H st. nw., on Saturday, September 13, at 8:30 a. m. Requiem mass at St. Stephen's Church at 9 a. m. Relatives and friends invited. Interment Cedar Hill Cemetery.

HAYNES, MARSHALL JONES. On Friday, September 12, 1947, MARSHALL JONES HAYNES of 5072 Sherrier pl. nw., husband of Alice C. Haynes, father of Mrs. Dorothy Conner, Mrs. Charlotte H. Snider, Jean J. and Alice Marshall Haynes. Services at the S. H. Hines Co. Funeral Home, 2901 14th st. nw., on Monday, September 15, at 2 p. m. Interment Bethel Cemetery, Alexandria, Va.

HORNER, MARY EVELYN. On Thursday, September 11, 1947, at Providence Hospital, MARY EVELYN HORNER, the beloved daughter of Joseph A. and Vella Horner of 1211 Florida ave. ne. Funeral from the Timothy Hanlon Funeral Home, 641 H st. ne., on Saturday, September 13, at 2 p. m. Interment Fort Lincoln Cemetery. Relatives and friends invited to attend.

JOHNSON, ULYSSES GRANT. On Friday, September 12, 1947, ULYSSES GRANT JOHNSON, beloved husband of Angie F. Johnson and father of Mrs. Robert S. Garthune of 15 Russell rd., Cabin John Gardens, Md. Remains resting at the Bethesda-Chevy Chase Funeral Home of Wm. Reuben Pumphrey, Bethesda, Md., until Saturday, September 13, at 4 p. m. Funeral services and interment Redfield, S. Dak.

KENNEDY, OLIVER M. On Thursday, September 11, 1947, OLIVER M. KENNEDY of 1207 North Quincy st., Arlington, Va., beloved husband of Marie E. Kennedy and father of Oliver Paul Kennedy of Montrose, Calif.; Melvin G. Kennedy of Falls Church, Va.; Mrs. Alice Brazim and Mrs. Beulah E. Yost, both of Whittier, Calif., and Melva E. Rand of Arlington. Remains resting at the Ives Funeral Home, 2847 Wilson blvd., Arlington, Va., until Saturday, September 13; thence to his late residence. Funeral services on Tuesday, September 16, at the Arlington Nazarene Church, 960 North Glebe rd., at 2:30 p. m. Interment National Memorial Park, near Falls Church, Va.

LEVITT, SADIE L. On Thursday, Septem[ber] 11, 1947, at Casualty Hospital, SAD[IE] L. LEVITT, beloved wife of Isidore J. [Le]vitt, mother of Helen Levitt and sister Mrs. Addie Williams. Services at Chamb[ers] Funeral Home, 517 11th st. se., on Mo[n]day, September 15, at 1 p. m. Relativ[es] and friends invited. Interment Arling[ton] National Cemetery.

MEHLMAN, LEAH. On Friday, Septem[ber] 12, 1947, LEAH MEHLMAN of 2734 Woo[d]ley pl. nw., beloved wife of Jacob Mehlm[an] and devoted mother of Mildred, Sidn[ey], Dennis and Gerald Mehlman. Rema[ins] resting at the Bernard Danzansky & S[on] Funeral Home, 3501 14th st. nw. Servi[ces] and interment New York City.

NEWCOMER, LILY ARMOUR. Beloved w[ife] of Brig. Gen. Henry Clay Newcomer, U[...] (ret.). Died August 27. Memorial servi[ce] at All Souls' Unitarian Church, 16th [and] Harvard sts. nw., on Sunday, September [...] at 5 p. m. Please omit flowers.

PASOUR, WILLIAM LLOYD. On Thursd[ay], September 11, 1947, WILLIAM LLO[YD] PASOUR of 829 Decatur st. nw., belo[ved] husband of Bertha Mae Pasour. Fun[eral] from the W. W. Deal Funeral Home, 4[...] Georgia ave. nw., on Monday, Septem[ber] 15, at 10 a. m. Relatives and friends [in]vited. Interment at Arlington Natio[nal] Cemetery.

ROBINSON, WILLIAM EDGAR. On Thursd[ay], September 11, 1947, at his residence, 2[...] 36th st. se., WILLIAM EDGAR ROBINS[ON], beloved husband of Margaret E. Robin[son] and father of Mrs. Walter Bivens, M[...] Paul Johnston and William G. Robin[son] and brother of Arthur N., George B. [and] Robert M. Robinson. Friends may call [at] the Lee Funeral Home, 4th st. and M[ass.] ave. ne., where services will be held [on] Saturday, September 13, at 12:30 p. [m.] Interment Cedar Hill Cemetery.

SCHIRMER, F. LOUISE. On Thursday, S[ep]tember 11, 1947, at Homeopathic Hosp[ital], F. LOUISE SCHIRMER, 1209 Noyes [dr.], Woodside Park, Md. Beloved wife of H[...] G. Schirmer, daughter of Mrs. Florence Dowden. Services at the S. H. Hines Funeral Home, 2901 14th st. nw., on M[on]day, September 15, at 11 a. m. Intern[ment] Glenwood Cemetery.

SHAHAN, ALPHONSE LOVE. On Wednes[day], September 10, 1947, at Garfield Hosp[ital], ALPHONSE L. SHAHAN, beloved husb[and] of the late Maude Lee Shahan, father [of] Mrs. Evalyn C. Wells. Mr. Shahan r[ests] at the Willson K. Huntemann Fun[eral] Home, 5732 Georgia ave. Services will [be] held on Saturday, September 13, at 11 a. [m.] Relatives and friends invited to att[end.] Interment at Cedar Hill Cemetery.

SMITH, EMMA JANE. On Thursday, Sep[tem]ber 11, 1947, at her residence, 2022 [Co]lumbia rd. nw., EMMA J. McGREW SM[ITH], wife of the late John Wesley Sm[ith]. Funeral from her late residence, 2022 [Co]lumbia rd. nw., on Saturday morning, [Sep]tember 13, at 10 a. m. Interment pri[vate] at Rock Creek Cemetery. Please omit f[low]ers.

THOMAS, MARGARET McALPINE. On T[hurs]day, September 9, 1947, MARGARET [Mc]ALPINE THOMAS of 1944 Calvert st. [...] wife of Clarence Thomas, daught[er of] George McAlpine and sister of Mrs. [...] Brown, Roxanna, Andrew and George [Mc]Alpine. Remains resting at the S. H. Hines Co. Funeral Home, 2901 14th st. [...]

THOMAS, WILLIAM DAWSON. On Fr[iday], September 12, 1947, at his residence, [1530] Rhode Island ave. ne., WILLIAM DAW[SON] THOMAS, beloved husband of Lillie [...] Thomas and father of Mrs. Carroll [...] Warthen. Friends may call at the [resi]dence of his daughter, 3219 17th st. [...] where services will be held on Mon[day], September 15, at 2 p. m. Interment [Fort] Lincoln Cemetery.

WANNALL, WALTER R. On Thur[sday], September 11, 1947, at Prince Georges [Gen]eral Hospital, WALTER R. WANNALL [of] 4505 Emerson st., Hyattsville, Md., be[loved] husband of Rebecca L. Wannall [...] Reeves) and father of James R. Wi[...] H. and W. Raymond Wannall, Jr., [...] A. Monaghan and Mrs. Jean L. Ka[...] Friends may call at the Lee Funeral [Home,] 4th st. and Massachusetts ave. ne., [where] services will be held on Saturday, Sep[tem]ber 13, at 2 p. m. Interment Fort Li[ncoln] Cemetery.

Cemetery Lots

CHOICE LOTS—Good location; Ft. Lincoln Cemetery. Reasonable; owner must sell. [...] 2060, Sunday.

—Deaths—

Announcements of Services by Chambers

Deceased	Undertaker
Rowell, Theodore E.	W. W. Chambers
Entler, Charles	W. W. Chambers
Lerman, John H.	W. W. Chambers
Howe, Norman C.	W. W. Chambers
Levitt, Sadie L.	W. W. Chambers
Abell, Mary E.	W. W. Chambers
Williams, John W.	W. W. Chambers
Diaz, Frances E.	W. W. Chambers
Platt, Roy S.	W. W. Chambers

Funeral Directors

J. WILLIAM LEE'S SONS CO.
CREMATORIUM
FUNERAL DIRECTORS
4TH AND MASS. AVE. N.E.

Funeral Designs

GEO. C. SHAFFER
Expressive Floral Tributes. Moderate prices. Open evenings and Sundays.
900 14TH ST. N.W.

GUDE BROS. CO., Florists
1212 F ST. N.W.

The Social Calendar

Parties for Happy Pair Precede Trip to Altar

By Marie McNair

TWO HAPPY people are Francine Whitten and Lewis MacCracken who will walk down the aisle of St. Thomas Church on Friday. It's a romance which has been steady ever since Francine's debut two years ago.

Meanwhile there's a flurry of parties for the couple this week, beginning with Dick Hutchison's outdoor party tomorrow afternoon at Laurel Park Farm out in Maryland.

Monday Bella Hagner, Mrs. Randall Hagner's daughter, will give a cocktail party and dinner at White Stone Farm, her mother's Rockville country home, and on Tuesday Mr. and Mrs. Charles Thomas will entertain at Windy Knoll Farm, also out Rockville way. Wednesday is Maj. and Mrs. Alf Heiberg's day for their cocktail party.

Members of the wedding party who will be on hand tomorrow for trap shooting, ping-pong and other divertissements will be Miss Marion Morris, Miss Lelia Dickey, Miss Marye Thomas, Jack Nevius, Charles Thomas, Norborne Robinson, Carroll Morgan, jr., and James Raider.

Others who've been invited are Mr. and Mrs. Peter Ansberry, Mr. and Mrs. Lloyd Slack of Leesburg, Va., Mr. and Mrs. James Wimsatt, Tom Clagett, whose wife is still in Newport; Mrs. Randall Hagner and Miss Bella Hagner, Mr. and Mrs. John Boland, Maj. and Mrs. Alf Heiberg, Miss Gloria Gilman and Harry Hoskinson, Miss Delight Wood, Mr. and Mrs. Lawrence Smith, and from Laurel, Comdr. and Mrs. Ray Kotrala and Mr. and Mrs. Edward Bell. And, of course, Mr. and Mrs. Francis Whitten, parents of the bride-to-be, and Lewis' parents, Mr. and Mrs. William MacCracken.

MARION NORRIS' family will swell the stag line by four today at her cocktail party for Francine and Lewis and Abby Willard and her fiance, Jack Northrop, who'll be married on the twenty-seventh. Miss Norris has called in her brothers, Leo Brison Norris, jr.; Esten, Charles and Bob, and has even enlisted the services of her very young sister, Shara, to open the door.

Just to name a few among the more than 100 guests who'll be there this afternoon are Muriel and Evelyn Maddox and their brother, Charles; Miss Mary McLaughlin, Miss Marianna Evans, Miss Anne Bryan, Miss Bella Hagner, Miss Lelia Dickey, Miss Margaret Mechlin, Miss Alice Nicholson, Miss Ruth Bielaski, Mrs. Thomas N. Coppedge and her sister, Carter Andrews; Mr. and Mrs. Hugh Smith, Mr. and Mrs. Henry Huidekoper, Mr. and Mrs. Richard Marsh, Mr. and Mrs. Lesie Douglas.

Also, Mr. and Mrs. Lawrence Jacobsen, Mr. and Mrs. Charles Thomas, Berkeley and Bobby Simmons, Nat Luttrell, Cameron Smith, Jack Nevius, Fred Mechlin, Bobby Werlich, Jimmy Parks and Neil Carruthers.

PETITE and pert Abby Willard's getting busy with her date book, too, and parties in her honor are adding up every day. Miss Peggy Nairn will give a linen shower on Monday for Miss Willard, and next Saturday night Mr. and Mrs. William B. Willard will entertain at dinner and dancing at the Chevy Chase Club for Abby and her fiance. The next day will be Miss Jewel Davis' luncheon at Normandy Farm and Miss Anne Guthrie has taken September 24 as the date for her luncheon at the Sulgrave Club. Mrs. Wilkins Cooley will entertain at a bridesmaids' luncheon on September 26 and that evening Mr. and Mrs. Henry A. Willard 2d, parents of the bride-elect, will give the rehearsal dinner at the Shoreham.

On the day of the wedding Prof. and Mrs. Filmer S. C. Northrop, parents of the prospective bridegroom, will entertain at luncheon for the bridal party and family.

TOWN TOPICS:

Mrs. Joseph Willard, every inch the grande dame, is returning Tuesday from England to make her home in sleepy old Fairfax Court House, Va. Her Virginia estate, Layton, was used by the OSS during the war and was so hush-hush, that not even its owner could get within a mile of the place. The mother of Mrs. Kermit Roosevelt, Mrs. Willard was at one time part owner of the Willard Hotel, and kept a suite there with a view up Pennsylvania ave. to the Capitol.

Next big party on the books is the "double-ten," a reception at the Chinese Embassy to celebrate the founding of the Chinese Republic, which comes on the tenth day of the tenth month.

At the British Embassy

The British Ambassador and Lady Inverchapel were hosts at dinner last evening at the embassy for the British delegates to the International Statistical Conference.

Miss Marye Thomas Engaged

Hessler Photo

CAPT. WILLIAM D. THOMAS, USN, of Washington and New York, and Mrs. Helen Marye Thomas of Wadsworth, Nev., announce the engagement of their daughter, Miss Marye Thomas, to Jesse Spalding 3d, son of the late Jesse Spalding and Mrs. Elliott Maxwell of East Hampton, Long Island; New York City and Palm Beach, Fla.

Miss Thomas attended the Dominican Convent in San Rafael, Calif., and Miss Hewitt's Classes in New York. She made her debut in Washington at a ball at the Sulgrave Club. The bride-elect is the granddaughter of the late George T. Marye, United States Ambassador to Russia, and the late Mrs. Marye of Washington and Burlingame, Calif.

Mr. Spalding attended the Hill School, Pottstown, Pa., and Yale University. He is a member of the Maidstone Club, East Hampton, and the Bath and Tennis Club of Palm Beach.

Jelleff's Washington 4 D. C

Let us repair the damages of moth holes and tears with

Invisible Re-weaving

It takes two weeks for our expert reweavers to put your silks, woolens, rayons and linens right back in the running. Be thrifty—bring them in today!

Jelleff's—Mending Shop Balcony Street Floor

Jelleff's Washington 4 D. C

All these advertised values also at our Bethesda Shop today!

For a Wardrobe Mainstay, there's nothing like a

Glen Plaid Suit!

Just asking for football games and other such fall occasions is this smart Glen plaid wool suit that's ever so generous with skirt pleats, with bigger than ever patch pockets. Choose brown or black, color-lighted. Sizes 10 to 18.

$25

A White Blouse upstages your Glen Plaid, calling attention to its johnny-collared neckline with lace insertion and tiny pin-tucking . . . promising companionship for many suits. Rayon crepe, sizes 32 to 38. $5.95

Jelleff's—Sports Shop—Third Floor

Jelleff's Washington 4 D. C

It's a Beauty! Our New "Pla-Mate" Overnight Bag

in simulated lizard or alligator, Red, Wine, Brown

$7.50 *plus 20% tax*

Cushion-padded, saddle-stitched; with full size mirror and convenient "compartment" leaf.

Jelleff's, Jewelry, Street Floor

Jelleff's Washington 4 D. C

Understudying Fall Fashions

Slimtite Girdles by Western Maid

$3 and $3.95

Need just a little control for the new fall clothes? Gently, but firmly Slimtite accomplishes this. Comfortable as can be, they offer a three-style choice—all cotton lace pantie girdle in tearose, $3.95; rayon satin paneled girdle, tearose or white, $3; long pantie style with rayon satin panels, tearose, $3.95; medium length, $3; sizes small, medium or large.

Jelleff's—Underwear Shops—Second Floor

Jelleff's Washington 4 D. C

These Picture-pretty Gowns — all Nylon!

$8.95

All those feminine touches you like in your nightie, soft shirring, deep lace insertion, a full, sweeping skirt . . . and each balanced by nylon's easy-to-launder, long wearing value. The colors are pale tearose, blue or white . . sizes 32 to 38.

Jelleff's—Underwear Shops—Second Floor

Jelleff's Washington 4 D. C

Vassarette Girdles

"Underneath it all" . . . smooth lines and perfect comfort!

B. Vassarette's popular favorite—the all lastex girdle in tearose or white. $5

C. Vassarette's pantie girdle is black, white or tearose lastex. $5

A. Vassarette's panelette girdle for the fuller figure—with down stretch all around, offering plenty of control to your hip-line. Tearose rayon satin and lastex, $10

Sizes: small, medium or large

Jelleff's—Corset Shop—Second Floor

Mrs. Ellen S. Woodward Gives Luncheon Party for Visitors

Mrs. Ellen S. Woodward, Director, Federal Security Agency, was hostess at a small luncheon yesterday at her apartment at the Westchester. Her guests included feminine delegates and wives of delegates to the International Statistical Conferences.

Miss Carmen Miro and Mrs. Enrique Clerici Grassi were there. Also, Mrs. Jose Cristobal Sanchiz, Miss Laura E. Bodmer, Mrs. Oscar Chapman, wife of the Under Secretary of the Interior, and Miss Frances Perkins, Civil Service Commissioner.

The Philippine Minister and Mrs. Narciso Ramos entertained with a Filipino luncheon at their home yesterday honoring David T. Boguslav, editor of the Manila Times, who is on a vacation trip to this country. The guests included Mr. and Mrs. Paul B. McGee, Mr. and Mrs. James Wingo, Mr. and Mrs. A. L. Valenci, Maj. Ferdinand Marcos, Dr. Diosdado M. Yap, E. E. Bomar, Charles McCabe and Paul Harrison.

Dollology Club To Hear of Siam

Discussing the art and culture of Siam, C. Pravha, chief of the information service of the Siamese Embassy, will relate stories of the masked dancer dolls and other folklore to members of the Dollology Club when they meet in Pierce Hall at 3 p. m. today.

Officers of the club for the 1947-48 season are Mrs. Elsie Jachowski, president; Mrs. Rene Jones Taylor, vice president; Mrs. E. E. Estes, recording secretary; Mrs. James B. Childs, corresponding secretary, and Mrs. Therese Julie Ballard Cox, treasurer.

Catholic Daughters To Meet Tuesday

Catholic Daughters of America will gather in the Congressional Room of the Willard Hotel Tuesday, 8 p. m., for a short business meeting, which will be followed by a social hour.

Thursday evening junior counselors met at the home of the grand regent, Mrs. Ileene Fisher, for a spaghetti dinner. Miss Betty Morris, junior chairman, related her impressions of the third national C. D. A. workshop, which she recently attended at Notre Dame College in Cleveland.

For Thirty Years the Specialty Shop for Smart Women

Kaplowitz

THIRTEENTH • BETWEEN E & F

Marvella

Pale-Tint Pearls...

Creamy-tinted, luminous pearls by Marvella, flattering to every woman and truly "the loveliest pearls made by man". Of course they have a delicate sterling silver filigree clasp.

5.00 plus tax

Costume Jewelry—Third Floor

On the Capital Club Front

The Washington Post

Mrs. Helena Bonner, left, new president of Sergt. Jasper Auxiliary Post, American Legion, receives congratulations at the installation ceremony Wednesday night from Mrs. Edyth M. O'Conner, center, installing officer, and Mrs. Oda D. Lee, retiring president. According to tradition, Mrs. Lee presented gifts to her former officers and associates

Fall is approaching, children are starting back to school and Washington women are resuming their club activities after the summertime recess.

The College Park Branch of the American Association of University Women will launch the new season with a supper Monday, 7 p. m., at the Parish Hall, 7300 Dartmouth ave., College Park.

Mrs. Arthur Patrick, program chairman, has made arrangements for discussions of the study groups planned for the 47-48 season and selections by the choral group.

New officers of the branch are Mrs. R. O. Stelzer, president; Mrs. Raymond Morgan, vice president; Mrs. James Gwin, recording secretary; Mrs. George Briggs, corresponding secretary; Mrs. Margaret Goldsmith, treasurer, and Mrs. Chester Sparks, historian. Mrs. C. E. Cox and Mrs. Peter Lejins are new board members.

Committee chairmen for the new year are Mrs. C. R. Wilcox, art; Mrs. E. R. McGovran, education; Mrs. Earl Fowler, international relations; Mrs. Charles Pear, jr., social studies; Mrs. Erwin LeClerg, fellowship; Mrs. Archie Frank, finance; Mrs. Richard Sanner, hospitality; Mrs. Dudley Dillard, legislation; Mrs. Everett Hagen, program; Mrs. Neil Stuart, recent graduates; Mrs. A. S. Patrick, special events; and Mrs. J. C. Dockeray, news letter.

Sisterhood to Hear Jewish Handbook Review

The board of directors of the Sisterhood of Adas Israel Congregation will meet for the first time this season on Wednesday, 12 noon, in the synagogue, 6th and I sts. nw.

Mrs. Meyer Goldberg will preside and hostesses will be Mrs. Charles Wolf and Mrs. Moe Wolf.

Rabbi Solomon Metz will review "Three Pillars," the Handbook of Jewish Living, by Deborah M. Melamed. After plans for the scheduled annual Chanukah gift luncheon are discussed, Mrs. Harry D. Friedman, and Mrs. Goldie Katz, chairman and cochairman for the project, will introduce subchairmen who will assist them. Luncheon will follow.

Forum Slated Monday By Young Republicans

Clarence Peters, executive director of the Republican Open Forums, will conduct a forum on communism at the monthly meeting of the Young Republican Club of the District of Columbia Monday, 8 p. m., at the Mayflower. Plans will be presented for a regional conference of the Region Four of the Young Republican Club to be held in Florida in November.

Club Institute Planned By Lyon Village Group

A "club institute" conducted by Mrs. William G. Watt and Mrs. James Pope is scheduled for the first fall meeting of the Woman's Club of Lyon Village Wednesday, 8 p. m., at the Community Methodist Church, Key blvd. and North Bryan st. Hostesses for the evening will be Mrs. James C. Waters, Mrs. Jesse Bell, Mrs. Arthur Geiger, Mrs. Clive Palmer, Mrs. George Payne, Mrs. Walter Sanders, jr., Mrs. Daniel Thoma, Mrs. Alden J. Towberman and Mrs. J. A. Tolley.

Mrs. Stanley Collins will be hostess for the executive meeting on Monday at 1:30 p. m.

Sorority Chapter Opens Club Rooms

Members of the Delta Chapter, Beta Sigma Phi, opened the new season of meetings last night in the new sorority rooms at 1607 I st. nw. Miss Mary Alice LaFarra, newly elected president, presided.

Other new officers are Alberta Grier, vice president; Alma Hostetler, treasurer; Rena Sylvester, corresponding secretary, and Ann Hoehler, recording secretary. Miss Mae R. Murray is the chapter's social sponsor.

Begins Programs

The Wanderlust Travel Club will begin its fall meetings Tuesday evening at the home of Mrs. B. A. Doehrer, 9616 Flower ave., Silver Spring, Md.

Wellesley Girls Invited to Tea At Perrin Home

A tea for undergraduates of Wellesley College will be held from 4 to 6 this afternoon at the home of Mrs. Hugh Perrin, 2135 R st. nw. Arranged by Miss Barbara Chapline, chairman of the undergraduate committee of Washington Wellesley Club, the affair will give Wellesley girls an opportunity to meet officers of their alumnae organization and new students from this area.

Mrs. Carlos C. Houghton and Mrs. Bernard A. Chandler, present and past chairmen of the scholarship committee, will be hostesses with Mrs. Perrin.

Among undergraduates expected to attend are Mary Jane Soong, niece of Mme. Chiang Kai-shek; Nancy Burdick, Corinne Heurich, Eloise Richberg, Barbara Buschmeyer, Marjory Church, Phebe Shih, Sarah Willingham, and the scholarship winners who include Carolyn Andervont, Louise Browning, Ruth Ann Clark and Ridgely Chapline.

Portraits

By James J. Metcalfe

Why Worry?

Why worry over matters when . . . It really does no good . . . And does not help a problem to . . . Be better understood? . . . Analysis and study are . . . The best that we can give . . . But merely worrying all day . . . Is not the way to live . . . It is unhealthy for the mind . . . It makes our hair get gray . . . And often takes our patience and . . . Our common sense away . . . So many worries are without . . . A reason or a rhyme . . . For usually a problem will . . . Resolve itself in time . . . In deep anxiety our goal . . . Is difficult to see . . . And when we worry we are not . . . The best of company.

Ask Anne Your Questions on Homemaking

Soft drink bottles were left on the ivory-colored painted window sill in our hall overnight. They made round, brown marks. Is there any way to remove these stains without harming the paint? E. L. W.

A paint cleaner made by the following recipe should be effective in this case: Dissolve ½ cup soapflakes in 1 quart hot water. Let cool until jellied. Stir in ½ cup whiting. Apply with clean, damp cloth. Rinse with soft cloth wrung out of clear water. Dry.

What is the best method for removing grease spots from wallpaper? These are in a very conspicuous place. Do you think it would be better to have the wall repapered instead of trying to remove the spots? H. M.

If the paper is otherwise in good condition, I'd try to remove the spots before going to the expense of repapering. Stubborn stains often respond to a poultice treatment. Make a paste of Fuller's Earth or commercial dry cleaning powder, and carbon tetrachloride. (Try carbon tetrachloride on an inconspicuous place on the wallpaper first to be sure it won't affect the color.) Apply the poultice thickly to the grease spots, thinning it out at the edges beyond the soiled area. Let it remain until thoroughly dry. Wipe off carefully with a cloth dampened with carbon tetrachloride. Repeat treatment if necessary.

I have a very nice down comforter which has become soiled. Could you tell me where I could get it cleaned or recovered? A. L. J.

A number of Washington dry cleaning firms clean down comforters, and there's a company in the 600 block of E st. nw. (listed under "Mattresses" in the yellow section of your telephone book) that covers them.

A cigarette was inadvertently left in the pocket of a blue and white striped shirt when it was washed. It left a brown stain that runs in a streak from the bottom of the pocket across the shirt front. Immediate rewashing didn't take it out. What would you suggest? V. M. S.

Sponge the stain with cold water, then work warm glycerine or soapless shampoo into it. Let stand for half an hour, then wash with soap and water. Moistening with lemon juice and bleaching in the sun will help get rid of any remaining traces of stain, but may affect the blue dye if the shirt isn't colorfast.

I have bought a second-hand sofa and I would like to fumigate it as I do not know who had it before us. Is there any way that I can fumigate it at home? D. J.

According to the District of Columbia Health Department, fumigation should not be necessary unless the sofa is badly infested with insects (and in that case it should be done by a professional exterminator). Use either a dry-cleaning fluid or an upholstery shampoo on the fabric. Wipe off the woodwork with soap and water, rinsing by sponging with a cloth wrung out of clear water. If the color of the upholstery will stand it, sun the sofa out of doors. If not, leave it on the porch to air for 24 hours or more. Then wax or polish the woodwork and it's ready for use.

Please tell me what to use in refinishing the bathroom seat which has become shabby looking. C. T. J.

Use first-quality gloss or semi-gloss enamel to paint the seat. If it's chipped or marred, sand the places down with sandpaper before painting. Or, better, still, remove the paint with paint remover and sand it. It's a good idea to "flow" the paint on in order to have as smooth a surface as possible. Pour it on in places and let it run over the wood, using a brush only to fill in the edges. The seat should be allowed to dry thoroughly—at least for 24 hours, probably more—before going back into use.

PETUNIA!

What haughty little
Rats are these
They even scorn
My Cheddar Cheese.

Then try baiting the trap with ordinary soap, Petunia. Some rats don't know any better and think soap is a wonderful delicacy.

Bishop-Bracken

FOR THIRTY YEARS THE SPECIALTY SHOP FOR SMART YOUNG WOMEN

Kaplowitz

THIRTEENTH • BETWEEN E & F

Mix Yourself a Cocktail Dress...

You'll find the perfect mixture in this new version of our Divine Diane blouse in lacquer bright rayon satin that moulds the hips into the long torso line that's the rave of the season. Gray, black or brown. Sizes 10 to 16.

10.95

—and the skirt with its dipped, zippered, flared back that swings in rhythm to Fashion's dictate. Gray or black. Sizes 10 to 16.

10.95

both are exclusively ours

Town & Country Shop—Third Floor

FURS COATS SUITS DRESSES SPORTSWEAR

Here it is! at KANN'S

The New 7-Qt.

WEAR-EVER PRESSURE COOKER

$16.95

Here's the answer to cooking problems for big families. The wonderful new 7-qt. Wear-Ever Pressure Cooker roasts up to 8 lbs. And it cooks economy cuts of meat so tender, so juicy, it'll pay for itself many times over.

When canning confronts you, the 7-Qt. Wear-Ever is the quick, easy way. It holds four pint jars, leaving lots of room around each jar for heat circulation.

Of course, the new 7-Qt. Pressure Cooker has all the famous Wear-Ever qualities, from Snap-Tite Cover that can't be lifted off while pressure is on, to cool bakelite handles.

It's the BIG "FAMILY SIZE"

HERE ARE SOME OF THE WONDERFUL WEAR-EVER FEATURES:

AUTOMATIC SNAP-TITE COVER

When cooking is done in this simple 7-quart cooker, simply flip cam-handle. The cover remains locked . . . can't even be lifted off. But as soon as pressure is reduced, this amazing cover pops open AUTOMATICALLY!

NEW, HEAVY DUTY GASKET

This new, Wear-Ever gasket can easily be removed for washing if desired. Made of long-wearing, odor and heat-resisting material.

BALANCED, LIGHT TO LIFT

Wear-Ever Aluminum's light-to-lift weights makes it perfect for this large size cooker. It's balanced for one hand operation, with extra handle when cooker is full of food.

SAME, SIMPLE PRESSURE CONTROL

No dials or indicators that require watching, no need to put on glasses to read a gauge. Just 2 simple solid, metal weights for 10-lb. and 15-lb. operation. Always cans accurately at exactly the right pressure. Washable and unbreakable.

WELDED HANDLES, BAKELITE GRIPS

No hard-to-clean rivet heads inside or out. Bakelite handles always cool. Small handle has recessed finger grips underneath.

THICK SHEET ALUMINUM ALLOY

The Wear-Ever Aluminum 7-quart Pressure Cooker is drawn from thick sheet super tough aluminum alloy. Extra thick bottom spreads heat quickly and evenly. Brightly polished finish.

Made of the metal that cooks best . . . easy to clean

NOW at Kann's

See Cooking Demonstration, Third Floor

WEAR-EVER Aluminum Pressure Cooker

In September Bridal Procession

Easley—Stubbs

Miss Estella Mae Stubbs, daughter of Mr. and Mrs. Sidney Stubbs of Gaithersburg, Md., was married last evening to Eric Eugene Easley, son of Dr. and Mrs. Bruce Easley of Ferron, Utah. The candlelight, double-ring ceremony took place in Epworth Methodist Church, Gaithersburg, with the Rev. Arthur Ewell officiating.

Escorted by her father, the bride wore a white satin gown with bustle and a finger-tip veil. Her bouquet was of mixed white flowers.

Miss Kathryn Anne Stubbs, maid of honor for her sister, was in pale green crepe and the bridesmaids, Misses Joyce and Phyllis Stubbs and Miss Lorraine Harris, were costumed in dusty rose. Maj. Horace P. Easley served his brother as best man and ushers were Col. Bruce Easley, jr., Donald Coupard and Jack Bausserman. Patricia Bohrer acted as flower girl and Eddie Bohrer was ringbearer.

After a honeymoon in New York the couple will reside in Clarksburg, Md. The bride is continuing art studies at Montgomery Junior College. Mr. Easley, who served in the Navy during the war, attended the University of Toledo and Montgomery Junior College.

Eckloff—Strawser

The marriage of Miss Marie Louise Strawser and Charles Andrew Eckloff took place at 6:30 p. m. yesterday at Luther Place Memorial Church with Dr. L. Ralph Tabor officiating.

The bride, the daughter of Mr. and Mrs. John E. Strawser of Washington, was given in marriage by her father. Mr. Eckloff is the grandson of Mrs. Susie W. Eckloff of this city.

The bride wore white taffeta brocade with a fingertip veil and carried white roses. Miss John Strawser was her sister's maid of honor, wearing pale blue and carrying pink roses. Ray McKay was best man and Robert Becker and Gilbert Schmeltz were ushers.

Pittman Studio

MRS. CHARLES A. ECKLOFF
. . . Marries in church ceremony

Manville—Hudec

In the rectory of St. Charles' Church of Arlington, Va., at 2 p. m. yesterday, Miss Stella Rose Hudec became the bride of Alvin Leroy Manville. She is the daughter of Mr. and Mrs. Gaspar Hudec of Webster, Mass., and Mr. Manville is the son of Mr. and Mrs. H. L. Manville of Arlington.

Given in marriage by her brother, John Hudec, the bride wore white satin made with a scalloped off-the-shoulder neckline and a finger-tip veil with a tiara of seed pearls.

Miss Reatha Otto, the only attendant, was gowned in blue faille with a fuchsia feather headdress and carrying red roses. Mark A. Mattare was best man.

A reception was held afterwards at the home of the bridegroom's parents after which the couple left by motor for Canada. They will live in Arlington when they return.

Mrs. Manville was graduated from St. Elizabeth's Hospital School of Nursing and Mr. Manville attended George Washington University.

Stuckey Studio

MRS. ALVIN L. MANVILLE
. . . Marries at Arlington

Hayes—Tufts

Miss Anna Lois Tufts of Washington was married to Monson H. Hayes, jr., of Portland, Me., September 3, at the Presbyterian Church of Banner Elk, N. C.

Mrs. Hayes is the daughter of Mrs. Edgar H. Tufts of Banner Elk and Washington and the late Mr. Tufts who was president of the Edgar Tufts Memorial Association. Mr. Hayes is the son of Mr. and Mrs. Monson H. Hayes of Portland.

The Rev. George Mauze of Winston-Salem, N. C., officiated assisted by the Rev. Lacey Moffett of Banner Elk.

Escorted by her brother, Edgar Tufts, the bride wore ivory satin made with a deep lace yoke and full skirt. Her veil trimmed with lace, was attached to a coronet of lace and orange blossoms. She carried a prayer book topped with orchids and streamers of white satin ribbons.

Mrs. Hight Redmon, aunt of the bride, was matron of honor. She was gowned in fuchsia taffeta and carried fall flowers.

William Mann of Portland was best man and the ushers were E. J. Clower of Rome, Ga., James Stinson of Wilmington, N. C., Hight Redmon of Banner Elk and Edward Coles of Boone, N. C.

A reception was held at Pinnacle Inn after which the couple left for a trip.

The bride attended Salem College. She has been a secretary for Southern Railway in Washington. Mr. Hayes, after serving in the Navy, has resumed his studies in electrical engineering at University of Maine from which he will be graduated in January. He will be an instructor at Massachusetts Institute of Technology while studying for his master's degree there.

Underwood & Underwood

MRS. MONSON H. HAYES, JR.
. . . Weds in North Carolina

Cardano—Elliott

Miss Elizabeth Elliott became the bride of Ferdinand S. Cardano, jr., September 6 at Holy Comforter Church. After a stay in the Pocono Mountains the couple will live in Washington.

The bride is the daughter of Mr. and Mrs. James L. Elliott of Washington and the bridegroom is the son of Mr. and Mrs. Cardano, sr., also of this city.

The Rev. H. F. Graebenotein officiated and the bride wore a gray suit with a corsage of orchids. Joseph V. Cuneo was best man.

Steve Zwick

MRS. FERDINAND CARDANO
. . . September bride

Bradford Bachrach

MRS. WALTER HESS LESER
. . . Marries in blue

Leser—Souder

Miss Martha Ella Souder, daughter of Dr. and Mrs. Wilmer Souder of Washington, became the bride of Walter Hess Leser at 8 last evening at National City Christian Church. Dr. Raphael H. Miller of St. Louis, Mo., officiated, assisted by Dr. J. Warren Hastings.

The bride, given in marriage by her father, wore an ice blue satin gown made with a long full train. She wore matching satin mittens trimmed with seed pearls. Her veil fell from a seed pearl trimmed Juliet cap, a gift of her maternal grandmother. She carried a prayer book covered with blue satin and topped with orchids.

Miss Virginia H. Galliner of Pittsburgh, Pa., serving as maid of honor, wore gold taffeta made with a bustle back and worn with a blue feather headdress. She carried blue chrysanthemums. The maids, Miss Jeanne Bennett and Mrs. Betty Clatterbuck of Washington, were dressed alike in American beauty red taffeta, made similar to the maid of honor's dress. They wore blue feather headdresses and carried apple blossom gladioli.

The bridegroom, who is the son of Mr. and Mrs. Fred A. Leser of Washington, had Carroll G. Bowen of Topeka, Ind., as best man and his brother, Fred A. Leser, jr., of Washington, Dale Coleman of Chicago, Willis J. Nolan, jr., and Bryan Clatterbuck of Washington as ushers.

A reception followed at the Woman's Club of Chevy Chase, Md., after which the couple left for the Pocono Mountains. They will live at Swarthmore, Pa., where Mr. Leser is attending Swarthmore College. The bride was graduated from University of Maryland and is a member of Kappa Kappa Gamma, Omicron Nu and Phi Kappa Phi sororities. Mr. Leser is a member of Delta Upsilon Fraternity.

Reception Will Follow Women Lawyers' Meeting

The Women's Bar Association of the District of Columbia will hold its first meeting of the new season Tuesday at the Raleigh Hotel. Miss Mary Frances Glenn, elected president last June, will preside.

Informal showing, Spring Valley Shop Saturday Only

Jacques Heim

A Paris-designed bonnet . . . what could be more exciting?
Just imagine, casual hats, calots, bicorns and
tricornes . . . a whole wonderful series created by
Jacques Heim . . . reproduced exclusively for us in
Washington. Top, $14.50. Center, $12.50. Right, $14.50.

Designed in Paris

Debutante Hats, Sixth Floor

JULIUS GARFINCKEL & CO.

Informal showing, Spring Valley Shop Saturday Only

Jacques Heim

The Paris silhouette is round . . . round . . . round.
Rounded shoulders, rounded hips . . . rounded suits
with the most exciting futures in town.
From our wonderful, wearable Jacques Heim
collections . . . exclusive with us in Washington.
Left, $55. Center, $59.95. Right, $69.95.

Designed in Paris

Debutante Suits, Sixth Floor

JULIUS GARFINCKEL & CO.

Plan on Plaid

One part plain . . . one part plaid . . . and
the skirts swing out in the jauntiest way
imaginable. You'll be the pride of the campus
in either one of our bonnie wools.
Sizes 10 to 16 in brown or green.
Left, two-piece, $21.50. Right, $17.95.

Teen Shop, Sixth Floor

JULIUS GARFINCKEL & CO.
F Street *at* Fourteenth (4)
Also at Spring Valley Shop, Massachusetts Avenue at 49th

Many Food Prices Take Sudden Drop

Corn, Butter, Eggs Among Commodities Affected; Margins Hit Grain Trading

By John W. Ball
Post Reporter

Corn and wheat, butter, eggs, lard, onions and many other commodities yesterday demonstrated the truth of the adage that "what goes up must come down."

From all sections of the country lower prices were registered in varied lists of items—many of them falling the limit permitted in one day's trading.

From as many sources came suggestions as to the cause of the sudden break. The grain markets unquestionably were affected by the increase in margin requirements, ordered by the Chicago Board of Trade and other grain exchanges throughout the country.

Effective today all transactions in wheat must be protected by a margin of 48 cents, corn, 45 cents; oats, 25 cents; barley, 50 cents, and soybeans, 75 cents.

Balked at New Margins

The new margins are about what the Commodity Exchange Authority recommended several weeks ago to halt wild trading. At that time, however, the exchanges only met the CEA request part way, insisting that the high margins CEA asked would stifle free trading, and that the compromise the exchanges offered would sufficiently dampen the speculative spirit.

Affected at once by the higher margin requirements will be the small speculator, who has had an unusually large part in the recent market activity. The Commodity Exchange Authority reported that on July 1 "a large proportion of speculative holdings in corn was made up of relatively small accounts.

"Speculative commitments of trades with less than 25,000 bushels each accounted for 9,664,000 bushels long, or 16.6 per cent of the total long contracts, and 14,245,000 bushels short, or 24.5 per cent of the total short contracts.

"Accounts in the intermediate size groups also held substantial positions."

[An interesting feature is that the small trader on June 30 was predominantly "short" while the large trader was predominantly "long." In the bull market that has marked the period since July 1, the shorts took real punishment.]

Wholesale Prices Climb

As prices were tumbling, the Bureau of Labor Statistics reported that average wholesale prices climbed another six tenths per cent last week. This is at the rate of more than 31 per cent a year.

They are now, BLS said, only about 7 per cent below the all-time high reached just before the 1920-21 recession.

It was the eighth consecutive week prices have set new postwar records. Some of the increases will be reflected in retail prices at once. Others may take longer.

In the break in wheat the biggest drop was in next year's (1948) crop. July futures went down the limit of 10 cents to $2.43¼ a bushel. May corn tumbled the limit for that grain, 8 cents, to $2.24⅝.

At Chicago and other midwestern stockyards, hogs were down as much as $2 a 100 under Thursday's record high of around $31.

November lard also went down the limit, $2 a 100, to $20.12. (Lard is still virtually at the old OPA ceilings.)

Butter, Eggs Go Down

Both butter and eggs dropped their 3-cent and 2-cent daily limit respectively. October storage eggs closed at 56 cents. November butter went down to 73 cents. The Chicago Mercantile Exchange reported there were many offerings at those prices at the close that were not accepted. This situation presages a continuing drop today.

Onions dropped 9 to 10 cents a 100 pounds. November deliveries sold at $1.95; January at $2.36.

In the cash wholesale market (for spot delivery) both butter and egg prices were jittery. Butter was down as much as 2 cents, with Grade B selling at 78 cents. Top Grade AA was 84 cents.

Eggs were unchanged on better grades, with 1½ to 2½ cents less on the two lowest grades.

In Washington some wholesale dealers were reported yesterday considering rationing their top grade eggs beginning Monday. One of the largest wholesalers, the Grande Valley Produce, Inc., said that beginning Monday orders from customers for "extra large" eggs would be filled only by one-half.

Nicholas Coppola, manager, said that small or pullet eggs were plentiful, but "extra large" scarce. "Extra large" eggs, which average 30 ounces to the dozen, were selling at wholesale yesterday at 79 cents; while the small, or pullet size, averaging 20 ounces, were bringing only 53 cents.

Wholesalers were urging retail merchants to stock the smaller, lower-priced eggs.

Buyer Resistance Seen

Many market exports attributed yesterday's abrupt decline to "buyer resistance." Some insisted that the break was long overdue, and that the wild market gyrations of the last few weeks had attracted public attention of a sort that may lead to restrictive legislation unless halted at once.

The upward spiral has been steady virtually since early in July, spurred by the extensive weather damage to corn, America's basic feed crop.

In Santa Cruz, Calif., Senator Robert A. Taft (R., Ohio) asserted that Americans could help bring down prices by eating less.

Meat Packers Called In High Price Probe

Chicago, Sept. 12 (U.P.).—United States authorities today served 18 subpenas on major meat packers for their appearance before a special Federal grand jury which will investigate high prices.

Packers served included the "big four" — Armour, Swift, Cudahy and Wilson.

They were ordered to appear the week of September 23, when the grand jury is scheduled to be impaneled.

It was understood that the grand jury would not confine its investigation to meat prices alone.

SPOTLIGHT ON...

Spotted Furs

AT FINE SEPTEMBER SAVINGS

Come, see the variety of spotted fur coats in Capitol's new collection . . . all styled with new sweep and lavishness . . . all priced amazingly low for such beauty and quality.

Natural Spotted Cat Coats . $200
Natural Jaguar Coats $275
Natural Ocelot Coats $500
Natural Leopard Coats $500

ALL PRICES PLUS TAX

Charge Accounts Invited

CAPITOL FUR SHOP
1208 GEE STREET
Air Cooled
MASTER FURRIERS FOR OVER 38 YEARS

WOODWARD & LOTHROP
10TH 11TH F AND G STREETS ZONE 13 PHONE DISTRICT 5300
BRANCH STORES—Bethesda, Maryland Arlington Farms, Virginia The Pentagon

Our Own Teen-ager

. . . saw it in Seventeen,

one of two dresses by Susan Allyn on our page in the September issue. Remember? This one she wears Sunday mornings, date-time, party-time . . . loves its pretty boat neckline, puff of sleeve . . . finds it difficult to choose among black, green, wine, cinnamon. Rayon crepe. Sizes 10 to 16 . . . $22.95

W&L—Teen-age Apparel, Fourth Floor

WOODWARD & LOTHROP
10TH 11TH F AND G STREETS ZONE 13 PHONE DISTRICT 5300
BRANCH STORES—Bethesda, Maryland Arlington Farms, Virginia The Pentagon

DONNET black or town brown calf $14.95

Matrix

VALDA black kid with gabardine $14.95

Shoes in the new soft-spoken manner

. . . . to follow the advance styling, the rediscovered femininity of fashion—Matrix bestows on even the most casual walking shoe a new slenderness of line . . . a delicacy of detail . . . careful craftsmanship and fine lasting. Judge, yourself, the new values in these Matrix shoes . . hold them in your hand, look at them carefully, try them on to discover one of the most comfortable, the best fitting shoes you have ever known. Matrix—"Your footprint in leather" made by E. P. Reed & Company.

W&L—Women's Shoes, Second Floor

Exclusive with Woodward & Lothrop in Washington

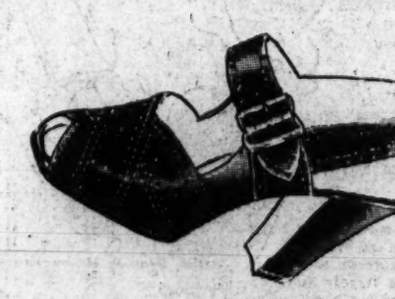

TREVOR black suede, $14.95

KENWOOD black kid, patent leather trim $15.95

CORDELIA black suede, $14.95

PAMELA black suedé, black or brown calf $14.95

Shop In An Atmosphere of Friendliness

Softly Tailored Gabardine

The New Look for Fall is revealed in our lustrous, supple 100% wool gabardine suit with cleverly designed pockets. Cuffs on the sleeves and interesting gold and copper buttons add to the beauty of this well-mannered suit. Black, forest green, and new wine. Sizes 9 to 15.

$49.95

Dashing black fur felt suit-perfect hat . . . curved brim and taffeta bustle in back.

$10.95

Charge Accounts *Delightfully Air-Conditioned*

THE Essie O'Donnell COY
3407 Connecticut Ave.
EMerson 8800

Open Evenings 'Til 9, Monday 'Til 6

District Bank Loans in Week Up $4,329,000

By S. Oliver Goodman

Total loans of Fifth Federal Reserve District banks increased $4,329,000 in the week ended September 3, the Federal Reserve Bank of Richmond reported yesterday. Of the gain, Washington banks accounted for $1,855,000.

Regional bank loans aggregated $729,565,000 on September 3, while Washington total was $193,101,000. The regional figure was 141 million dollars more than on corresponding date last year.

The condition statement of Fifth District member banks also showed the following principal changes for the week ended September 3:

Holdings of Treasury bills increased $11,348,000; holdings of Treasury certificates of indebtedness up $1,904,000; holdings of Treasury bonds gained $2,894,000.

Demand deposits totaled $2,694,222,000, up $65,119,000; time deposits totaled $608,341,000, down $8,589,000.

In Washington demand deposits aggregated $745,002,000, up $21,201,000 for the week, while time deposits of $192,708,000 were off $231,000.

MORE POWER TO US: Potomac Electric Power Co. reported sales in Metropolitan Washington totaled 157,149,742 kilowatt hours in August, increase of 4.79 per cent over same 1946 month. Sales in District of Columbia alone amounted to 135,779,797 kilowatt hours, up 3.98 per cent over August, 1946. All categories increased with exception of railway consumption which dropped 4.07 per cent for month.

WHO'S WHO TODAY: H. Cochran Fisher, veteran Washington insurance man, was elected a trustee of National Association of Life Underwriters at fifty-eighth annual convention this week in Boston. Fisher has been associated with Aetna Life here for the past 22 years and is a former president of District of Columbia Life Underwriters Association. He is also a former president of Washington Chapter of Certified Life Underwriters and was an instructor in CLU classes.

Fisher

STORE SALES OFF: Washington department store sales in week ended September 6 slumped 14 per cent under same 1946 period. Dollar volume for four weeks ended September 6 was down 6 per cent. Regionally, Fifth Federal Reserve District store sales averaged 15 per cent lower for week and 11 per cent down for four-week period. Nationally, store sales for latest week were unchanged from same period last year, Federal Reserve Board reported.

ODD LOTS: Now it's carburetors. Four-week strike in plant of Carter Carburetor Co. in St. Louis affects 90 per cent of autos made with exception of Ford. New cars reported rolling off assembly lines without carburetors . . . Dissolution of Federal Light & Traction Co., New York, and redemption of its preferred stock at $100 a share received SEC approval . . . Consumption of natural and synthetic rubber in this country declined in July to 78,309 long tons, compared with 85,109 in June . . . Sharp & Dohme, Inc., pharmaceutical manufacturers, elevates John S. Zinsser from president to chairman of board, William L. Dempsey to president, and Dr. William A. Feirer to executive vice president . . . Columbia Steel Co. to build cold reduction mill in Los Angeles area capable of producing more than 300,000 tons of sheet steel a year.

QUOTABLE QUOTES: "Hard reality is that most of the huge backlog of demand we were all betting on a short while back is no more. It has largely gone up in the smoke of the spectacular price fireworks of the past year," comments Research Institute of America. . . . " Washington National Airport "ranks third in passenger traffic, fifth in passenger miles, is the source of employment for approximately 3400 persons in the area, and has the highest yearly air travel per thousand population of any city in the United States," reports Board of Trade in current survey.

MORE CONVENTIONEERS: In addition to the 20 Washington bankers listed yesterday, notables in Government circles will attend the annual convention of American Bankers Association in Atlantic City from September 28 to October 1. Among the Washington officials will be:

Treasury Department—John W. Snyder, Secretary; A. L. M. Wiggins, Undersecretary; Edward H. Foley, Assistant Secretary; Edward F. Bartelt, Fiscal Assistant Secretary in Charge of Finances; Vernon L. Clark, Assistant to the Secretary; Lawrence M. Olney, Field Director, Savings Bond Division; Preston Delano, Comptroller of Currency; C. B. Upham, Deputy Comptroller of Currency; J. L. Robertson, Deputy Comptroller of Currency; J. William Hudspeth, Assistant Chief National Bank Examiner; James J. Maloney, Chief, Bureau of U. S. Secret Service.

Also D. J. Needham, general counsel of American Bankers Association; J. O. Brott, assistant general counsel of ABA; George M. Brennan, intermediate credit commissioner; Maple T. Harl, chairman of Federal Deposit Insurance Corp.; H. E. Cook, FDIC director; Lawrence Clayton of Board of Governors, Federal Reserve System; Robert L. Garner, vice president of International Bank, and Henry T. Bodman, director of Reconstruction Finance Corporation.

EARNINGS: National Department Stores Corp. reported net income of $1,201,894 for six months ended July 31, equal to $1.54 a common share, compared with $2,058,259 or $2.63 a share in same 1946 period. Other earnings reports yesterday included:

	1947	1946
(SIX MONTHS TO JUNE 30)		
Burroughs Add. Mach	$2,657,282	$561,315
Gen. Finance Corp.	630,554	619,530
(SIX MONTHS TO JULY 31)		
May Dept. Stores	7,022,177	8,937,343
Per share	2.41	2.31
(FISCAL YEAR TO JUNE 30)		
Colorado Fuel	4,220,561	334,731
Int. Min. & Chem.	3,626,903	2,920,657
Per share	4.25	2.92
(THREE MONTHS TO JUNE 30)		
Bulova Watch Co.	1,008,871	1,380,000
Per share	2.48	2.14

Quotations on N. Y. Stock Exchange

By The Associated Press

Total sales, $3,300,000; previous day, $4,541,000; week ago, $3,554,000; year ago, $5,828,500; two years ago, $4,476,300; January 1 to date, $704,035,200; year ago, $949,344,700; two years ago, $1,747,752,910.

Dow-Jones Stocks

New York, Sept. 12.—

	Open	High	Low	Close	Chg.
30 indus	176.10	176.67	174.98	175.32	—0.24
20 rails	47.74	47.81	47.42	47.51	—0.30
15 util	35.25	35.38	35.10	35.24	—0.02
65 stocks	63.12	63.30	62.73	63.01	—0.22

Transactions in stocks used in averages today—industrials, 65,000; railroads, 23,800; utilities, 20,600; 65 stocks, 109,400.

Stock	Sales Add 00	High	Low	Close	Net Ch'ge
ABBOTT LAB.	1	76¾	76¾	76¾	+ ¼
ACF-Brill Mot.	3	8⅛	8	8⅛	+ ⅛
Acme Stl	5	53¾	53½	53¾	—
Adams Exp	6	17¼	17⅛	17⅛	— ⅛
Addressog-Mult	1	36¾	36¾	36¾	— ¼
Admiral Corp.	2	7	7	7	....
Air Reduction	15	28¾	28½	28½	— ¼
Alaska Junean	12	5	4⅞	4⅞	— ⅛
Aldens Inc	2	21¼	21⅛	21¼	....
Alleghany Corp	29	3¼	3⅛	3⅛	— ⅛
Alleghany pf	3	36⅛	36	36⅛	+ ⅛
Alleg Lud Stl	2	35	34½	34½	— ½
Allen Indust	1	22½	22½	22½	+ ¼
Al Ch & Dye	14	183½	193	193½	— ½
Allied Mills	3	31¾	31¾	31¾	— ¼
Allied Strs	3	34¾	34½	34¾	— ¼
Allis-Ch Mfg	8	36⅝	35⅝	36	— ½
Allis-Ch Mfg pf	2	98½	98½	98½	— ½
Alpha P Cem	3	26¾	26½	26¾	+ 1
Amal Leather	3	6⅞	6⅞	6⅞	....
Amerada Pet	1	80¾	80¾	80¾	+ 1
Am Ag Ch Del	4	47¼	47	47	+ ¼
Am Airlines	53	8¾	8½	8¾	....
Am Airlines pf	1	67	67	67	+ 1
Am Bank Note	1	21½	21½	21½	— ½
Am Brake Shoe	13	41	40¾	40¾	— ¼
Am Cable & R	4	5	5	5	— ⅛
Am Can	6	85¼	85	85	— ¼
Am Can pf	2	196½	195	196½	— 1½
Am Car & Fdy	5	49	48¾	49	....
Am Car & F pf	1	106½	106½	106½	....
Am Ch & Cable	1	23½	23½	23½	— ½
Am Chicle	1	50	50	50	+ ½
Am Crys Sug	2	20	19¾	20	+ ¼
Am Cyanamid	8	46¼	45¾	45¾	— ½
Am Cyan pf	6	114	113½	113½	— ½
Am Distill	4	30¼	30	30¼	+ ¼
Am Encaus Til	1	4¼	4¼	4¼	....
Am Export L	3	17	16¾	16¾	....
Am & For Pow	17	3¼	3	3	....
Am & FP $7 pf	1	91	91	91	— 3½
Am & FP$6 pf	2	82	82	82	— ½
Am & F P 2 pf	2	15¾	15¾	15¾	— ½
Am-Hawaii SS	7	38½	38	38	— ½
Am Hide & L	28	8¼	7¾	7⅞	+ ⅛
Am Home Pr	14	23½	23¼	23¾	....
Am Ice	10	7⅛	7	7	....
Am Locomot	8	21¾	21¼	21¼	— ⅜
Am Locomot pf	2	112¼	112¼	112¼	....
Am M & Fdy	23	25¾	25	25¼	+ ⅜
Am Metal	4	29¼	29	29	— ¼
Am Molasses	1	11	11	11	....
Am Pow & Lt	26	10¾	10⅜	10⅝	— ⅛
Am P&L $6 pf	2	108	108	108	....
Am Rad&StS	23	13¾	13½	13¾	....
Am Roll Mill	17	31¾	31¼	31½	+ ¼
Am Safety Raz	10	11¼	10⅞	11⅛	+ ⅛
Am Seating	2	17½	17	17	— ½
Am Smelt & R	19	59¾	58¼	58¼	— 1
Am Stl Fdrs	2	29¾	29¾	29¾	— ¾
Am Stove	1	24¾	24¾	24¾	— ¼
Am Sumat Tob	1	55	55	55	....
Am Tel&Tel	19	159¾	158¾	159¾	+ ¼
Am Tob B	3	73¾	73	73¾	+ ¼
Am Viscose	5	52½	52⅛	52⅛	— ⅜
Am Wat Wks	9	15¾	15½	15⅝	— ⅛
Am Woolen	42	44¼	43	43⅝	— ½
Am Wool pf	1	98¾	98¾	98¾	+ ¾
Am Zinc L&S	8	7¼	6⅞	6⅞	— ⅜
Anaconda Cop	30	34¼	33¾	33⅞	— ⅜
Anchor Hock G	4	40½	40½	40½	....
Ander-Prich O	3	18	17¾	17¾	— ¼
A P W Prod	1	4	4	4	....
Arch-Dan-M	3	36¾	36¾	36¾	— ¼
Armour & Co	30	13¾	13¼	13½	— ¼
Artloom Corp	1	12¾	12¾	12¾	....
Assd Dry Good	4	15¼	15	15	— ¼
Atch T & S F	16	81	80	80	— 2½
Atch T & SFpf	4	102½	101½	101½	— ¼
A T F Inc	9	13⅜	13⅛	13⅛	— ⅛
Atl G&W Ind	1	25¾	25¾	25¾	....
Atl G&W In pf	1	70¼	70¼	70¼	— 2¾
Atl Refining	2	34¾	34½	34½	— ¼
Atl Ref pf B	1	104	103¼	103¾	....
Atlas Corp	9	23	22¾	23	....
Atlas Powd	1	65	65	65	— 1½
Aust Nichols	7	8¼	7½	8⅛	+ ⅛
Autocar Co	4	20¼	20	20	— 1
Autom Canteen	6	21½	21	21¼	....
Avco Mfg	12	5¼	5	5	+ ⅛
Avco Mfg pf	1	40¾	40¾	40¾	— ¼
BABBITT B T	3	14¾	14¼	14¾	+ ¼
Bald Loco	19	17¾	17½	17½	— ¼
Balt & Ohio	11	13	12¾	12⅞	— ⅛
Balt & Ohio pf	6	18¾	18¼	18¾	+ ¼
Bangor & Ar	1	13	13	13	....
Barker Bros	3	26¾	26¼	26½	....
Barnsdall Oil	16	28¾	28	28	— ½
Bath Ir Wks	3	13½	13½	13½	+ ½
Bayuk Cigars	2	20½	20½	20½	+ ¼
Beatrice Foods	1	46¾	46¾	46¾	....
Beaunit Mills	2	18	18	18	....
Belding-Hem	1	15	15	15	— ⅛
Bell Aircr	6	21¼	21	21	— ¼
Bell & Howell	1	21¾	21¾	21¾	— ½
Bendix Aviat	4	30¾	30½	30½	— ½
Bendix Home A	4	18¾	18½	18½	— ⅛
Benef Ind Ln	2	25¾	25	25	— ½
Best & Co	2	29½	27¾	28¼	+ ¼
Best Foods	48	28	27	28	+ 1½
Beth Steel	16	86¼	85¼	86¼	+ ¼
Bigelow-Sanf	5	33¾	33¾	33¾	....
Black & Decker	1	30½	30½	30½	— ¼
Blaw-Knox	6	14¾	14½	14¾	....
Bliss & Laugh	6	16¾	15	16¼	+ 1¼
Bliss E W	3	28½	27¾	28	....
Bliss pf	1	53½	53½	53½	....
Boeing Airplane	20	19½	18¾	19	....
Bohn Al & Br	3	36	35¾	35¾	....
Bond Strs	3	27½	27¼	27¼	....
Borden Co	5	43½	43	43	....
Borg-Warner	6	49¾	49¼	49¼	....
Bower Roll B	2	35	35	35	+ 1
Braniff Airw	3	8¾	8½	8½	— ¼
Bridgeport Br	15	13¾	13½	13⅝	....
Briggs Mfg	4	33½	33	33½	....
Briggs & Strat	2	28	27¾	27¾	....
Bristol-Myers	3	35¾	35½	35½	— ¼
Bklyn Un Gas	1	20½	20½	20½	....
Bucyrus-Erie	8	17¾	17	17	....
Budd Co	15	10¾	10½	10⅝	....
Bullard Co	2	17½	17¼	17½	+ ½
Bulova Watch	1	30¼	30¼	30¼	+ 1
Burling Mills	12	18½	18¼	18¼	+ ¼
Burr Add Mach	8	13½	13	13	+ ⅛
Bush Terminal	2	6¾	6⅝	6⅝	....
Butler Bros	1	14¾	14¾	14¾	....
Butler Bros pf	2	100½	100½	100½	....
Butte Cop & Z	1	3½	3½	3½	....
Byers (AM)	1	17½	17½	17½	....
CALIF PACK	4	32	31⅝	31⅝	— ⅛
Callahan Z-Ld	1	2	2	2	....
Calumet & Hec	4	7	6¾	6¾	— ¼
Campbell Wy	1	26	26	26	....
Can Dry G Ale	20	15⅝	15	15¾	+ ¼
Canad Pacific	24	11¼	11	11⅛	....
Cannon Mills	1	73¾	73¾	73¾	+ ¼
Caro P&L	1	34¾	34¾	34¾	+ ¼
Carrier Corp	4	17¾	17½	17¾	— ¼
Carrier Corp pf	1	41	41	41	....
Case (JI) Co	3	36½	36⅛	36⅛	— ⅛
Caterpil Tract	5	53⅝	53½	53½	— 1
Celanese Corp	33	24¾	24	24¼	— ¼
Celotex Corp	16	28	27	27½	— ¼
Cent Aguirre	14	19	18¾	19	+ ¼
Cent Foundry	2	9½	9¼	9¼	— ⅛
Cen Hud G&E	1	8⅞	8⅞	8⅞	....
Cent Violeta S	1	13¾	13¾	13¾	— ¼
Cerro de Pas	8	30	29¾	29¾	— ¼
Certain-teed P	3	16⅝	16⅜	16⅜	— ¼
Champ P & F	2	23½	23¼	23¼	— ¼
Checker Cab	5	12	12	12	....
Ches & Ohio	17	45⅝	45⅛	45¼	— ⅜
Ches & Oh pf	2	100¼	100¼	100¼	+ ½
Chicago Corp	3	7¾	7¾	7¾	....
Chi & E Ill A	1	8⅞	8⅞	8⅞	— ⅛
Chi Grt West	2	5⅝	5⅝	5⅝	+ ¼
Chi Grt W pf	1	10¾	10¾	10¾	— ¾
Ch M S P & P	4	8⅝	8⅝	8⅝	— ⅛
CMS P&P pf	8	31¾	31¾	31½	— ¼
Chi & NW	5	18⅞	18⅝	18⅝	....
Chi & NW pf	3	42¼	42	42	....
Chi Pneu Tool	8	31¾	31½	31½	+ ½
Chi Pn T $3 pf	1	53	53	53	....
Chickasha C O	9	18¾	18	18¾	+ 1
Childs Co	1	5¼	5¼	5¼	....
Chrysler Corp	36	58⅝	57¾	58⅛	— ⅜
Cin G & E	6	26¼	26	26	....
Cin Mill Mch	1	22	22	22	....
C I T Finan	15	44	43¼	43¼	— ½
City Stores	7	16⅞	16⅝	16⅝	— ¼
Clark Equip	4	28⅝	28½	28⅝	+ ⅛
Clev El Illum	19	41⅝	41⅜	41⅜	+ ⅛
Clev Graph Br	2	31	31	31	— ¼
Climax Molyb	10	16⅞	16⅝	16⅝	— ¼
Cl Peabody	4	40⅝	40	40⅛	— ⅛
Colgate-Pm-P	5	44⅞	44⅜	44⅞	+ ⅝
Collins & Aik	1	29¼	29¼	29¼	+ ¼
Colonial Mills	4	18⅞	18⅞	18⅞	+ ⅞
Col Fuel & Ir	9	14⅝	14⅜	14⅝	....
Col F & Ir pf	1	17⅞	17⅞	17⅞	— ⅛
Col & So 2 pf	1	13½	13	13	....
Col G & El	48	11⅝	11⅜	11½	....
Colum Carbon	8	38	37½	38	+ ¼
Col & So Oh E	1	41⅛	41⅛	41⅛	— ⅛
Coml Credit	6	44	43¾	43¾	— ⅝
Coml Cred pf	1	107½	107½	107½	....
Coml Solvents	6	24	24	24	— ¼
Comwlth Edis	8	29¾	29½	29¾	....
Comwlth & So	42	3⅛	3	3	....
Com & So pf	3	113½	112¾	113½	....
Conde Nast	2	10¾	10½	10½	— ¼
Congoleum-Na	2	29¾	29¾	29¾	+ ¼
Cons Edison	21	25½	25¼	25⅜	....
Cons Edison pf	2	106¾	106¾	106¾	....
Cons Nat Gas	10	47¼	47	47	....
C RR Cuba pf	5	22½	22¼	22¼	....
Cons Ret Strs	4	14½	14½	14½	....
Cons Vultee	44	14⅝	13⅞	14	....
Consum Pow	5	36⅜	36	36⅛	....
Container Corp	17	41½	40	40	— 1¼
Cont Bak	7	14¼	14	14¼	....
Cont Can	12	35⅜	35	35	....
Cont Ins	5	46¾	46½	46¾	....
Cont Motors	9	7⅛	7	7	....
Cont Oil Del	24	45⅝	44¾	45⅛	+ ⅜
Cont Steel	1	14¾	14¾	14¾	+ ⅛
Cooper-Bess	3	20	19¾	20	+ ½
Copperweld Stl	1	14⅜	14⅜	14⅜	....
Corn Products	4	63	62½	62½	....
Cornell-Dub El	2	14¾	14¾	14¾	....
Corning Glass	6	23½	23¼	23½	....
Coty Inc	4	5¾	5⅝	5⅝	....
Coty Internat	2	3¼	3¼	3¼	....
Crane Co	13	33¼	33	33¼	....
Crane Co pf	2	105	105	105	....
Cream of Wh	2	24	24	24	....
Cr Cork & S	3	41	40½	41	+ 1
Crown Zellerb	5	31⅛	31	31	+ ¼
Crucible Steel	1	26¾	26¾	26¾	....
Cuban-Am Sug	7	17	16¾	17	+ ½
Cudahy Pack	3	51⅛	51	51	....
Cudahy Pk pf	1	100	100	100	....
Curtis Publishg	8	9⅜	9⅛	9⅛	....
Curtis P pr pf	5	62	61½	61½	....
Curtiss-Wght	8	5⅜	5⅛	5⅛	....
Cutler-Ham	2	27	26½	27	+ ¼
DANA CORP	9	23⅞	23½	23½	[illegible]
Davega Strs	1	16¾	16¾	16¾	[illegible]
Davison Chem	1	21	21	21	[illegible]
Dayton P&L	[illegible]	[illegible]	[illegible]	[illegible]	[illegible]
Dayton Rub	[illegible]	[illegible]	[illegible]	[illegible]	[illegible]
Decca Records	[illegible]	[illegible]	[illegible]	[illegible]	[illegible]
Deep Rock Oil	[illegible]	[illegible]	[illegible]	[illegible]	[illegible]
Deere & Co	[illegible]	[illegible]	[illegible]	[illegible]	[illegible]
Deere & Co pf	[illegible]	[illegible]	[illegible]	[illegible]	[illegible]
Del Lack&West	[illegible]	[illegible]	[illegible]	[illegible]	[illegible]
Den & RGW ct	[illegible]	[illegible]	[illegible]	[illegible]	[illegible]
D&RGW pf ct	[illegible]	[illegible]	[illegible]	[illegible]	[illegible]
Detroit Edison	[illegible]	[illegible]	[illegible]	[illegible]	[illegible]
Det-Mich Stove	[illegible]	[illegible]	[illegible]	[illegible]	[illegible]
Det Stl Corp	[illegible]	[illegible]	[illegible]	[illegible]	[illegible]
Dev & Ray A	[illegible]	[illegible]	[illegible]	[illegible]	[illegible]
Diamond Mat	[illegible]	[illegible]	[illegible]	[illegible]	[illegible]
Diam Mat pf	[illegible]	[illegible]	[illegible]	[illegible]	[illegible]
Diam T Mot	[illegible]	[illegible]	[illegible]	[illegible]	[illegible]
Dist Corp-Seag	[illegible]	[illegible]	[illegible]	[illegible]	[illegible]
Dixie Cup	[illegible]	[illegible]	[illegible]	[illegible]	[illegible]
D Pepper	[illegible]	[illegible]	[illegible]	[illegible]	[illegible]
Doehler-Jarvis	[illegible]	[illegible]	[illegible]	[illegible]	[illegible]
Dome Mines	[illegible]	[illegible]	[illegible]	[illegible]	[illegible]
Douglas Aircr	[illegible]	[illegible]	[illegible]	[illegible]	[illegible]
Dow Chem	[illegible]	[illegible]	[illegible]	[illegible]	[illegible]
Dow Chem pf	[illegible]	[illegible]	[illegible]	[illegible]	[illegible]
Dow Chem 2 pf	[illegible]	[illegible]	[illegible]	[illegible]	[illegible]
Dresser Indust	[illegible]	[illegible]	[illegible]	[illegible]	[illegible]
Dunhill Int	[illegible]	[illegible]	[illegible]	[illegible]	[illegible]
Duplan Corp	[illegible]	[illegible]	[illegible]	[illegible]	+ 1¼
Du Pont de N	2	189	188⅛	188⅛	— ⅞
Du Pont pf	1	128	128	128	....
Du Pont 3½ pf	2	107	107	107	....
D W G Cigar	2	14⅝	14⅝	14⅝	....
EAGLE-PICH	1	23½	23½	23½	+ ⅛
Eastern Air L	16	19	18⅝	18⅞	— ⅛
East S Stl	3	19¾	19½	19½	— ¼
Eastman Kodak	23	43⅝	43¼	43¼	+ ¼
Eaton Mfg	3	49	48¾	49	....
Edis Bros Strs	1	20¼	20¼	20¼	— ¼
Ekco Prod	1	16½	16½	16½	+ ⅛
Elastic Stop N	1	5¼	5¼	5¼	— ⅛
El Auto-Lite	9	54	53½	54	....
Elec Boat	6	13¼	12¾	12⅞	— ⅛
El Boat pf	1	36½	36½	36½	— 1
El Power & Li	19	16⅝	16⅛	16½	— ⅛
Elgin Nat Wat	3	17	16½	16½	— ⅛
El Paso N Gas	7	59	57	58¾	+ 2½
Emerson E M	3	11¾	11⅝	11⅝	— ⅛
Emer Rad & Ph	4	17½	17	17	+ 1
Endicott-John	1	32½	32½	32½	....
Equit Off Bldg	12	3⅝	3⅜	3⅜	+ ⅛
Erie RR	13	9⅝	9½	9½	— ⅛
Eureka Wms	3	8⅞	8¾	8¾	— ⅛
Evans Products	1	21	21	21	+ ⅛
Eversharp	2	14⅞	14¼	14⅞	+ ⅛
Ex-Cell-O	1	43	43	43	+ ¼
FAIRBANKS M	2	49½	49¼	49¼	— ¼
Fajardo Sugar	1	29¼	29¼	29¼	....
Farns Tel&Rad	3	7½	7⅛	7⅛	....
Fed Lt & Trac	7	24¼	24	24¼	+ ¼
Fed Mogul	1	18⅝	18⅝	18⅝	— ¼
Fed Mot Truck	1	11⅛	11⅛	11⅛	....
Federat D Strs	5	25⅝	25⅜	25⅜	— ¼
Felt & Tarr M	1	21⅝	21⅝	21⅝	....
Fid P Fire Ins	2	52½	51½	52½	+ 2
Firestone T&R	5	49⅝	49	49⅝	— ⅛
Firth Carpet	3	16	16	16	....
Flintkote	4	34⅜	34⅛	34⅛	— ⅝
Florence Stove	1	32½	32½	32½	— ¼
Florida Pow	5	15	15	15	....
Florsh Shoe A	1	22½	22½	22½	+ ½
Follansbee Stl	18	28⅛	27⅜	27⅜	— ½
Food Fair Strs	9	10⅝	10⅝	10⅝	....
Food Mach	1	74½	74½	74½	+ ¼
Foster Wheeler	2	23⅞	23½	23½	— ⅜
Francisco Sug	3	15¼	15¼	15¼	— ¼
Freeport Sulph	9	40¼	39¾	39¾	— ¼
Fruehauf Tra	10	20¼	19⅞	20	....
GABRIEL CO	1	9¼	9¼	9¼	— ⅛
Gair (Robert)	16	9⅛	8⅞	8⅞	— ⅛
Gardner-Den	1	18	18	18	....
Gar Wood Ind	13	5⅜	5¼	5⅜	....
Gar Wood pf	1	28½	28½	28½	....
Gaylord Cont	4	19⅛	18⅞	18⅞	— ⅛
Gen Am Inv	1	14⅝	14⅝	14⅝	+ ⅛
Gen Am Trans	4	56¼	56	56¼	+ ¼
Gen Baking	3	10⅜	10⅜	10⅜	....
Gen Bronze	1	12½	12½	12½	....
Gen Cable	6	11¼	11⅛	11⅛	....
Gen Cigar	1	25⅞	25⅞	25⅞	....
Gen Elec	18	36⅝	36⅛	36⅛	— ⅛
Gen Foods	22	39¾	38⅝	38⅝	— ⅜
Gen Foods pf	2	103	102⅞	102⅞	....
Gen Instru	1	12½	12½	12½	+ ¼
Gen Mills	2	49¼	49¼	49¼	....
Gen Motors	35	57⅝	57⅜	57½	— ⅛
Gen Mot 3¾ pf	2	107	106¾	106¾	....
Gen Prec Eq	1	17½	17½	17½	— ¼
Gen Pub Serv	1	2⅝	2⅝	2⅝	....
Gen Pub Util	24	14	13¾	14	....
Gen Ry Signal	2	25¾	25¾	25¾	+ ⅛
Gen Real & Ut	1	4⅝	4⅝	4⅝	....
Gen Refract	2	26⅜	26⅜	26⅜	....
Gen Shoe	2	31	31	31	....
Gen Tel	3	30½	30¼	30½	....
Gen T & Rub	3	24½	23⅝	23⅝	....
Gillette Saf R	28	27¼	27	27	....
Gimbel Bros	9	22¾	22½	22¾	....
Glidden Co	2	44½	44¼	44½	....
Goodrich (B F)	7	53	52½	53	....
Goody T & R	14	45	44¾	44⅞	....
Goody T&R pf	3	106½	106½	106½	....
Goth Hosiery	3	19¼	18¾	18¾	— ¼
Graham-P M	3	3⅞	3¾	3⅞	....
Granby Con	3	6¼	6	6¼	+ ¼
Grand Union	2	34¼	34¼	34¼	....
Granite City S	3	19	18⅝	18⅝	....
Grant (W T)	2	29¾	29½	29½	....
Gt Nor I O ct	5	15¼	15⅛	15¼	....
Gt North R pf	17	40⅛	39½	39⅝	....
Gt West Sug	4	23¼	23⅛	23⅛	....
Green (H L)	1	33¼	33¼	33¼	....
Greenf T&D	8	16	15⅞	15⅞	....
Greyhound Co	9	9⅞	9⅝	9⅝	....
Grum Airc En	16	27½	26½	27⅛	+ ⅝
Guantan Sugar	2	6⅞	6⅝	6⅞	+ ¼
Gulf Mob & O	3	11⅝	11½	11⅝	....
Gulf M&O pf	2	42½	42	42	....
Gulf Oil	22	68¼	67⅝	67⅞	....
Gulf Sta Ut	11	16½	15⅞	16⅛	....
HALL (WF) P	2	16	15⅞	16	....
Harb-Walker	1	24⅝	24⅝	24⅝	+ ¾
Hart Sch &	1	31½	31½	31½	+ ⅛
Hat Corp A A	1	7⅝	7⅝	7⅝	....
Hayes Indust	1	7½	7½	7½	....
Hayes Mfg	3	6⅞	6⅝	6⅝	....
Hazel-Atlas Gl	2	26¼	26¼	26¼	....
Helme (GW)	1	55	55	55	....
Hercules Powd	5	52	51½	52	+ 1
Hershey Choc	3	105½	104	104	— 4
Hewitt Robins	1	20	20	20	....
Hilton Hotels	14	11¾	11½	11¾	+ ¼
Holland Furn	1	24¼	24¼	24¼	+ ¼
Homestake Min	4	44¾	44½	44½	+ ¼
Houd-Hershey	5	16⅝	16½	16½	....
Household Fin	6	32¾	32¼	32¾	....
Houston Oil	18	22¾	22¼	22½	....
Howard Strs	1	23	23	23	....
Hudson & M	4	3⅞	3¾	3⅞	+ ⅛
Hudson B M&S	14	35	34¾	35	+ ¼
Hudson Motor	12	16¾	16¼	16¼	— ⅛
Hunt Foods	2	18½	18½	18½	....
Hupp Corp	4	4¼	4⅛	4¼	....
IDAHO POW	1	36½	36⅜	36½	+ ¼
Illinois Central	12	25½	25	25	....
Ill Term RR	4	9	9	9	....
Ind Pw & Lt	12	26¼	26	26¼	....
Ind El de Mex	1	16⅞	16⅞	16⅞	....
Indust Rayon	2	41⅝	41	41⅝	....
Inland Steel	3	35¾	35½	35¾	....
Inspirat C Cop	3	15¾	15½	15½	....
Interchem Corp	1	41¾	41¾	41¾	....
Intercon Rubb	2	3⅞	3⅞	3⅞	....
Interlake Iron	17	12⅝	12⅜	12½	....
Int Bus Mach	1	213	213	213	....
Int Harvester	26	81¾	81	81⅛	....
Int Hydro-El A	3	6⅝	6½	6½	....
Int Min & Ch	7	28⅜	28⅛	28⅛	....
Int Mining	9	4	3⅞	4	....
Int Nick Can	22	28¾	28½	28½	....
Int Paper	18	48⅝	48	48	....
Int Pap pf	1	107½	107½	107½	....
Int Ry Cen Am	1	13½	13½	13½	....
Int Silver	1	55	55	55	....
Int Silver pf	1	36½	36½	36½	....
Int Tel &Tel	31	10⅞	10⅝	10⅝	....
I T & T for ct	2	10½	10½	10½	....
Int Dept Strs	2	19¾	19¾	19¾	....
Intertype Corp	1	25¾	25¾	25¾	....
Island Crk Coal	1	53	53	53	+ ¼
JAEGER MACH	1	22¼	22¼	22¼	....
Jewel Tea	2	44	44	44	....
Johns-Manville	22	41	40⅜	41	....
Johns & John	5	27	27	27	....
J & L Stl	31	31⅝	31⅛	31⅜	....
Joy Mfg	3	36½	36	36	....
KAN CITY SO	1	21¾	21¾	21¾	....
Kan City S pf	1	51⅛	51⅛	51⅛	....
Kayser J	3	15⅞	15⅝	15⅞	....
Kelsey-H W A	2	23	23	23	....
Kennecott Cop	17	45¾	44½	45⅛	....
Kimberly-Cl	3	23½	23¼	23¼	....
Koppers Co	2	33½	33½	33½	....
Kresge S S	3	37⅛	36⅞	36⅞	....
Kress S H	1	48⅜	48⅜	48⅜	....
Kroger Co	5	47	46¾	47	....
LACLEDE GAS	15	5⅞	5¾	5¾	....
Lambert Co	14	27¾	27	27½	....
Lane Bryant	1	11¼	11¼	11¼	....
Lee Rub & T	1	41¼	41¼	41¼	....
Lehigh C & N	3	10⅛	10	10⅛	....
Lehigh Port C	2	34¾	34½	34¾	....
Lehigh V Coal	4	2⅞	2⅞	2⅞	+ ⅛
Leh V Cl 1 pf	1	21	21	21	....
Leh Val RR	2	5⅝	5⅝	5⅝	....
Lehman Corp	1	46⅞	46⅞	46⅞	+ ½
Lehn & Fink	1	12⅝	12⅝	12⅝	— ⅛
Lerner Stores	1	20¼	20¼	20¼	— ¼
Lib-O-F Glass	3	50½	50½	50½	— ⅛
Libby McN & L	10	8⅜	8¼	8⅜	— ⅛
Liggett & My	7	88¼	87⅞	87⅞	— 1
Link-Belt	1	54½	54½	54½	+ ½
Lion Oil	6	25¾	25¾	25¾	+ ¾
Liquid Carbon	5	22⅝	21⅞	21⅞	— ⅛
Lockheed Airc	7	13⅞	13⅞	13⅞	— ⅛
Loew's Inc	26	20⅛	19⅞	19⅞	— ½
Lone Star Cem	5	66	65½	65½	— ¼
Lorillard (P)	2	18½	18¼	18¼	— ¼
Louisv & Nash	3	44¼	44¼	44¼	+ ¼
Lowenstein	5	24½	23¾	23¾	— ⅛
Lukens Stl	1	17¾	17¾	17¾	— ⅛
MacAND & F	1	37	37	37	— ¾
Mack Trucks	1	54	54	54	....
Macy (R H)	4	36¼	35¾	35¾	— ½
Macy pf	1	108¼	108¼	108¼	+ ¼
Magma Copper	4	20⅜	20⅜	20⅜	+ ¼
Magnavox	1	13	13	13	....
Manati Sugar	38	9⅞	9⅜	9⅜	— ⅛
Mandel Bros	3	11⅞	11⅞	11⅞	— ⅛
Maracaibo Oil	7	4⅝	4½	4½	— ⅛
Marathon Corp	2	23⅞	23	23⅞	....
Marine Midland	13	6⅝	6½	6½	— ⅛
Marshall Field	6	27	26½	26⅝	— ⅛
Martin (G L)	10	16½	16¼	16¼	— ¼
Martin-Parry	1	20¼	20¼	20¼	— ¼
Masonite Corp	1	51	51	51	....
Master Elec	2	21½	21¼	21¼	— ⅛
Mathieson Alk	1	31⅛	31⅛	31⅛	+ ¼
May Dept Strs	2	42	42	42	+ ¼
Maytag Co	6	10¼	10	10¼	+ ⅛
Maytag pf	1	46	46	46	+ 1½
McCrory Strs	2	28½	28¼	28¼	— ⅛
McGraw Elec	1	39¾	39¾	39¾	— ¼
McGraw Hill	2	25¾	25¾	25¾	— ⅛
McIntyre Porc	2	54	54	54	....
McKess & Rob	3	33¾	33½	33½	— ¼
McLellan Strs	1	20½	20½	20½	+ ⅛
McQuay-Norris	1	25	25	25	— ⅛
Mead Corp	2	20⅝	20⅝	20⅝	....
Melville Shoe	1	24	24	24	....
Mengel Co	3	17⅛	16¾	16¾	....
Mercant Strs	1	14	14	14	....
Merck & Co	6	49	48⅜	48⅜	....
Merck & Co pf	2	102¾	102¾	102¾	....
Miami Copper	7	16⅝	16	16	....
Mid-Cont Pet	7	42½	42	42½	....
Midland Stl Pr	1	37⅞	37⅞	37⅞	+ ¼
Minn-Moline	7	10⅝	10¼	10¼	....
M St P&SSMA	1	10	10	10	....
Minn Mng&M	2	60	60	60	....
Mission Corp	2	40	39½	39½	....
Mo-Kan-Tex	8	5⅛	5	5⅛	....
Mo-Kan Tex pf	3	17	16⅝	16⅝	....
Mojud Hos	1	10	10	10	....
Monsanto Che	16	59¼	59	59	....
Monsanto C pf	1	118¾	118¾	118¾	+ 1¾
Montgom Ward	12	58	57¼	57¼	— 1
Moore-McC Lin	23	30	29¼	30	....
Motor Products	3	20¾	20¼	20¾	....
Motorola	2	12½	12½	12½	....
Motor Wheel	3	20¾	20½	20½	....
Mullins Mfg	8	22⅝	22	22⅛	....
Murphy (GC)	1	38	37¾	37¾	....
Murray Corp	3	12¾	12½	12½	....
Murray Cor pf	1	38½	38½	38½	....
NASH-KELV	6	16⅝	16⅜	16⅜	....
Nat Acme	3	26	26	26	....
Nat Airlines	[illegible]	[illegible]	[illegible]	[illegible]	[illegible]
Nat Auto Fib	[illegible]	[illegible]	[illegible]	[illegible]	[illegible]
Nat Biscuit	[illegible]	[illegible]	[illegible]	[illegible]	[illegible]
Nat Can	[illegible]	[illegible]	[illegible]	[illegible]	[illegible]
Nat Cash Reg	[illegible]	[illegible]	[illegible]	[illegible]	[illegible]
Nat Container	[illegible]	[illegible]	[illegible]	[illegible]	[illegible]
Nat Dairy Pr	[illegible]	[illegible]	[illegible]	[illegible]	[illegible]
Nat Dept Strs	[illegible]	[illegible]	[illegible]	[illegible]	[illegible]
Nat Distillers	[illegible]	[illegible]	[illegible]	[illegible]	[illegible]
Nat Gypsum	[illegible]	[illegible]	[illegible]	[illegible]	[illegible]
Nat Lead	[illegible]	[illegible]	[illegible]	[illegible]	[illegible]
Nat Linen Svc	[illegible]	[illegible]	[illegible]	[illegible]	[illegible]
Nat M & Stl C	[illegible]	[illegible]	[illegible]	[illegible]	+ 1
Nat Pow & Lt	[illegible]	[illegible]	[illegible]	[illegible]	[illegible]
Natl Steel	[illegible]	[illegible]	[illegible]	[illegible]	[illegible]
Nat Sug Ref	[illegible]	[illegible]	[illegible]	[illegible]	[illegible]
Nat Supply	[illegible]	[illegible]	[illegible]	[illegible]	[illegible]
Nat Sup $2 pf	[illegible]	[illegible]	[illegible]	[illegible]	[illegible]
Natomas Co	[illegible]	[illegible]	[illegible]	[illegible]	[illegible]
Nehi Corp	[illegible]	[illegible]	[illegible]	[illegible]	[illegible]
Neisner Bros	[illegible]	[illegible]	[illegible]	[illegible]	[illegible]
Newberry (J J)	[illegible]	[illegible]	[illegible]	[illegible]	[illegible]
N J P & Lt pf	[illegible]	[illegible]	[illegible]	[illegible]	+ 2
Newport Ind	[illegible]	[illegible]	[illegible]	[illegible]	[illegible]
Newport Ind pf	[illegible]	[illegible]	[illegible]	[illegible]	[illegible]
Newpt N Ship	[illegible]	[illegible]	[illegible]	[illegible]	[illegible]
N Y Air Br	[illegible]	[illegible]	[illegible]	[illegible]	[illegible]
N Y Cent RR	[illegible]	[illegible]	[illegible]	[illegible]	[illegible]
NY Chi & St L	[illegible]	[illegible]	[illegible]	[illegible]	[illegible]
NYC & St L pf	[illegible]	[illegible]	[illegible]	[illegible]	[illegible]
NYC Omnibus	[illegible]	[illegible]	[illegible]	[illegible]	[illegible]
N Y N H & Hpf	[illegible]	[illegible]	[illegible]	[illegible]	[illegible]
N Y Shipb	[illegible]	[illegible]	[illegible]	[illegible]	[illegible]
Noblitt-Sparks	[illegible]	[illegible]	[illegible]	[illegible]	[illegible]
Norf & West	[illegible]	[illegible]	[illegible]	[illegible]	[illegible]
No Am Avia	[illegible]	[illegible]	[illegible]	[illegible]	[illegible]
Nor Amer Co	[illegible]	[illegible]	[illegible]	[illegible]	[illegible]
Nor Nat Gas	[illegible]	[illegible]	[illegible]	[illegible]	[illegible]
North Pac	[illegible]	[illegible]	[illegible]	[illegible]	[illegible]
Northw Airl	[illegible]	[illegible]	[illegible]	[illegible]	[illegible]
Northw Air pf	[illegible]	[illegible]	[illegible]	[illegible]	[illegible]
Norwich Ph	[illegible]	[illegible]	[illegible]	[illegible]	[illegible]
OHIO OIL	19	26	[illegible]	[illegible]	[illegible]
Oliver Corp	6	21⅛	21	21⅛	....
Omnibus Corp	1	9	9	9	....
Otis Elevator	5	28¾	28½	28¾	+ ¼
Owens-Ill Gl	6	72½	71¾	72½	+ ½
PAC AM FISH	2	13¾	13¾	13¾	— ⅛
Pac Gas & El	14	39⅝	39	39⅛	— ⅝
Pac Lighting	3	55¼	55¼	55¼	— ½
Pac Tin Cons	2	4¾	4½	4¾	+ ⅛
Pac West Oil	7	40½	40	40	....
Packard Mot	34	4⅞	4¾	4¾	....
Pan Am Airw	15	10⅛	10	10	....
Panhand EPL	1	50½	50½	50½	+ ¼
Panhandle P&R	3	6⅞	6⅞	6⅞	— ⅛
Param Pictures	31	22⅞	22⅜	22⅝	— ⅜
Parke Davis	4	38⅜	38¼	38⅜	....
Patino Mines	2	10	10	10	....
Penick & Ford	1	33½	33½	33½	+ ½
Penney J C	20	44	43¾	44	+ ¼
Penn Coal & C	3	14	13⅞	14	....
Penn Dix Cem	2	18	18	18	....
Penn Pw & Lt	16	20	19¾	19¾	— ¼
Penn R R	24	18⅛	18	18	— ⅛
Penn Salt	2	46½	46½	46½	— ½
Pepsi-Cola	26	29½	29	29½	— ⅛
Petrol Corp	1	10¼	10¼	10¼	+ ⅛
Pfeiffer Brew	2	16	16	16	....
Pfizer Chas&Co	3	42	41½	41½	— ½
Phelps Dodge	22	40¼	39¾	40⅛	+ ⅛
Phila Elec	8	23¾	23¾	23¾	....
Phila El 3.8 pf	1	109¾	109½	109¾	+ ¼
Phil & Rdg C&I	5	15⅛	15⅛	15⅛	— ¼
Philco Corp	1	28⅛	28⅛	28⅛	— ⅛
Philip Morris	3	29⅞	29¾	29⅞	....
Philip Mor 4 pf	5	103¼	102¾	103¼	....
Phillips Pet	24	58⅝	57¾	58⅛	+ ⅛
Pitt Coke & C	5	13⅞	13⅝	13⅝	— ⅛
Pitt Con Coal	6	26⅞	26⅞	26⅞	....
Pitt Plate Gl	18	34⅞	34¼	34½	+ ¼
Pitt Sch & Bolt	5	8¼	8	8¼	....
Pitt Steel	1	10¾	10¾	10¾	— ½
Pittston Co	21	30¾	30	30⅜	— ¼
Pond Creek Poc	1	31¼	31¼	31¼	....
Poor & Co B	2	14½	14	14½	....
Pressed Stl Car	4	10¾	10⅝	10⅝	— ⅛
Press Stl C pf	1	37	37	37	— ¼
Procter & Gam	8	66⅜	66¼	66⅜	— ⅛
Pub Svc Colo	1	36½	36½	36½	— ½
Pub Svc NJ	7	22⅝	22½	22½	— ⅛
Pub S NJ6%pf	1	117½	116¾	116¾	+ ¼
Publicker Ind	14	24⅜	23⅞	24⅛	— ¼
Pullman	5	56⅛	56	56⅛	— ⅛
Pure Oil	9	25¼	25	25⅛	— ⅛
Pure Oil 5% pf	2	107	107	107	— ¼
Purity Bak	1	30¾	30¾	30¾	— ¼
QUAKER ST O	2	22	22	22	....
RADIO CORP	30	8⅛	7⅞	7⅞	— ⅛
Radio pf	1	76	76	76	— ¼
Radio-K-Orph	27	11⅞	11⅝	11⅝	— ⅛
Raybestos-Man	1	30¾	30¾	30¾	— ¼
Rayonier Inc	7	26⅞	26⅝	26⅝	+ ¼
Rayonier Inc pf	1	37½	37½	37½	+ ¼
Reading Co	8	20	19⅝	19⅝	+ ½
Reeves Bros	3	14¼	14	14¼	— ¼
Reliable Stores	1	24¾	24¾	24¾	— ½
Reliance Mfg	1	11⅝	11⅝	11⅝	— ⅛
Reming Rand	20	15⅛	14¾	14⅞	— ¼
Reo Motors	3	29⅞	29½	29½	— ¼
Repub Avia	26	7⅜	7⅛	7⅛	— ⅛
Repub Pict	6	4⅞	4¾	4¾	— ⅛
Repub Pict pf	1	11⅝	11⅝	11⅝	— ¼
Repub Steel	20	26⅛	25⅞	25⅞	— ¼
Revere C & B	3	19⅝	19½	19½	+ ¼
Rexall Drug	73	7	7	7	....
Reynolds Met	2	20⅞	20⅞	20⅞	....
Reynolds T B	6	40	39¾	39¾	— ¼
Rheem Mfg	2	20⅝	20⅛	20⅝	+ ¼
Richfield Oil	2	16	16	16	+ ⅛
Royal Type	7	20⅛	20	20	....
Ruberoid	4	56	55	56	+ 1
SAFEWAY ST	6	22⅞	22¾	22⅞	— ⅛
St Joseph Ld	4	44	43¾	43¾	— ½
St L San Fran	10	8⅛	8	8⅛	— ⅛
St L San F pf	7	29⅞	29⅛	29⅛	— ⅜
St Regis Pap	22	10	9⅞	9⅞	— ⅛
Savage Arms	28	8⅞	8½	8½	— ⅛
Schenley Distill	62	30⅝	29⅝	29⅞	— ⅝
Scranton Elec	4	15⅝	15½	15⅝	+ ⅛
Seab AL RR	2	16⅛	16	16⅛	+ ¼
Seab AL RR pf	1	45½	45½	45½	+ ¼
Seaboard Oil	2	30¾	30½	30¾	....
Sears Roebuck	35	36⅝	36⅛	36⅜	+ ¼
Seeger Refrig	7	11¾	11½	11½	....
Servel Inc	13	11¾	11⅝	11⅝	— ⅛
Shamrock O&G	9	24⅜	24	24⅛	— ⅛
Sharon Stl	2	34⅞	34¾	34⅞	....
Sharp & Doh	2	21¼	21¼	21¼	— ¼
Shattuck F G	1	17⅝	17⅝	17⅝	— ⅛
Shell Union Oil	11	29⅞	29⅞	29⅞	....
Sheraton C Am	3	7¾	7¾	7¾	— ⅛
Silver K Coalit	2	17	17	17	— ⅛
Simmons Co	3	35⅝	35¼	35¼	— ¼
Sinclair Oil	34	16⅜	15⅞	16⅛	— ⅛
Skelly Oil	1	82	82	82	— 1
Socony-Vac	59	16⅜	16	16¼	— ⅛
S Am G & P	5	4⅝	4½	4½	— ⅛
S Caro E & G	5	6⅝	6⅝	6⅝	....
Soeast Greyh L	2	19⅜	19¼	19¼	....
Sou Cal Edison	6	31⅝	31	31¼	— ⅛
Southern Pac	22	42⅞	42¼	42¼	— ½
Southern Ry	7	37¾	37	37	— ⅜
South Ry pf	1	62	62	62	— ¼
Spalding & Br	4	18¼	17⅞	17⅞	....
Sparks With	3	5⅛	5	5	....
Spencer Kell	4	26⅛	25⅞	26⅛	+ ¼
Spery Corp	49	22	21	21⅜	— ⅝
Spiegel Inc	6	11⅞	11⅝	11⅝	....
Square D Co	5	16⅜	16	16	— ⅝
Squibb & Sons	1	32	32	32	— ¼
Stand Brands	9	29⅛	28¾	28¾	— ⅜
St G & E $4 pf	4	25⅞	25⅛	25⅛	....
S G&E $6 pr pf	1	93½	93½	93½	+ 1¼
S G&E $7 pr pf	1	105	105	105	— ¼
St Oil Cal	8	59	58⅝	58⅝	— ⅜
St Oil Ind	6	39⅝	39⅜	39⅜	— ⅛
St Oil N J	50	74⅛	73⅞	74	+ ½
St Oil Ohio	41	30⅝	30¼	30½	+ ⅛
Std Stl Sprg	7	13	12⅞	13	+ ¼
Starrett L S	1	44	44	44	....
Sterchi Br St	2	13⅝	13⅜	13⅜	— ⅛
Sterling Drug	7	38	37⅞	37⅞	— ⅛
Stevens J P	4	33⅜	33⅜	33⅜	— ⅛
Stewart-Warn	2	15	15	15	....
Stokely-Van C	34	21⅛	21	21⅛	+ ⅛
Stokely-V C pf	3	20⅞	20⅞	20⅞	+ ¼
Stone & Webs	6	13⅞	13⅝	13⅝	— ⅛
Studebak Corp	19	20⅞	20	20¼	— ⅝
Sun Chem	2	11⅛	11	11⅛	....
Sun Oil	1	56	55½	55½	— ½
Sunray Oil	116	11⅝	11	11⅛	— ⅜
Sunshine Bisc	3	37	37	37	....
Sunshine Mng	6	9⅝	9⅜	9⅜	— ⅛
Superheater	7	19¾	19½	19½	— ½
Swift & Co	6	33⅝	33⅛	33⅛	— ½
Swift Intl	5	22⅝	22½	22½	....
Sylvan El Prod	2	21¾	21½	21½	....
Syming-Gould	8	6⅝	6⅝	6⅝	....
TENN CORP	3	17⅛	17⅛	17⅛	— ¼
Texas Co	35	60⅜	59¾	60	+ ¼
Tex Gulf Prod	23	16⅞	16¼	16⅛	+ ½
Tex Gulf Sulph	1	53⅞	53⅞	53⅞	— ⅛
Tex Pac C & O	4	20¾	20¾	20¾	— ¼
Tex Pac L Tr	17	28⅞	27⅞	27⅞	— ⅞
Tex & Pac Ry	2	46	46	46	— 1
Thatch Gl Mfg	4	14	13⅝	13⅝	....
The Fair	1	14½	14½	14½	— ½
Thermoid Co	1	10⅞	10⅝	10⅝	+ ⅛
Third Ave Tran	6	9¼	9	9	....
Thomas Stl	3	20⅞	20⅞	20⅞	— ¼
Thompson Prod	2	41⅞	41½	41½	....
Thompson-Star	12	4⅜	4¼	4⅜	....
Tide Wat A Oil	8	20¾	20¼	20¼	— ½
Timken-Det Ax	6	16¼	16	16½	— ¼
Timken R Bear	6	46⅞	46⅜	46⅞	+ ½
Transamerica	2	11⅝	11½	11½	....
Trans & W Air	13	15⅝	15⅜	15⅜	+ ⅛
Transue & Will	2	13½	13½	13½	....
Tri-Cont Corp	6	6⅜	6	6	— ¼
Truax-Traer C	1	23¾	23½	23½	— ½
Twent C-Fox	7	26⅝	26	26¼	— ¼
Twent C-Fox pf	2	36	36	36	....
Tw C-Fox pr pf	1	101½	101½	101½	....
Twin Cit Rap T	20	10⅞	10	10⅛	— ⅛
Twin Coach	1	13⅞	13⅝	13⅝	— ⅛
UNDERWOOD	3	48½	48	48	— ¼
Un AsB & Rub	1	10½	10½	10½	....
Union Bag & P	2	32½	32½	32½	+ ¼
Union Carbide	12	102¾	101½	102¾	+ ½
Union Oil Cal	7	22⅛	22	22	....
Union Pacific	1	133½	133½	133½	— 2
Union Tank Car	1	34¾	34¾	34¾	+ ¼
Unit Air Lines	30	20⅞	20	20⅞	+ ⅞
Unit Air L pf	2	104⅝	104	104⅝	— 1¼
United Aircraft	60	22½	21⅞	22¼	....
Unit Airc pf	1	108¼	108¼	108¼	— 1¾
United Biscuit	1	18⅝	18⅝	18⅝	....
United Carbon	3	31	31	31	....
Un Cig-W Strs	6	5⅛	5	5	....
United Corp	32	3	2⅞	3	....
United Corp pf	4	45⅞	45⅝	45⅝	+ ¼
United Dyewd	1	7⅞	7⅞	7⅞	....
United El Coal	5	15⅝	15¼	15⅝	+ ¼
United E&Fdy	5	37⅛	37	37⅛	+ ¼
United Fruit	15	57⅛	56¾	56⅞	....
United M & M	2	13⅝	13⅝	13⅝	....
United Paperbd	43	15⅝	15⅜	15⅜	....
US & For Sec	2	19	19	19	....
U S Gypsum	4	100½	100½	100½	+ ½
US Hoffman M	4	15	14⅞	15	+ ⅛
US Hoff Mpf	1	44½	44½	44½	+ ½
U S Leather	15	7½	7¼	7½	+ ⅛
U S Lea A	1	35	35	35	+ ¼
U S Lines	6	19⅝	19⅝	19⅝	— ⅛
U S Pipe&Fdry	1	40½	40	40	— ¼
U S Plywood	5	29⅛	28¾	29⅛	....
U S Rubber	5	43	42½	43	....
U S Rub 1 pf	1	147	147	147	....
U S Sm R&M	2	47½	47	47	....
U S Steel	38	69⅝	68⅝	68⅝	— 1⅛
U S Steel pf	5	145	145	145	....
U S Tobacco	5	19⅝	19⅝	19⅝	....
United Stockyd	2	7	7	7	....
Unit Strs 2d pf	4	9⅝	9½	9⅝	— ⅛
Un Wallpaper	6	7⅝	7⅝	7⅝	....
Univ-Cyclops S	2	17	17	17	+ ¼
Univ Lab	8	7½	7½	7½	....
Univ Pict	8	17⅞	17⅞	17⅞	— ⅛
VAN RAALTE	1	32¾	32¾	32¾	— ¼
Vertient-Cam S	5	13⅝	13⅝	13⅝	— ⅛
Vic Chem Wks	2	45	45	45	— 2
Va-Caro Chem	2	6⅜	6⅜	6⅜	....
Va El & Pw	25	16⅛	16	16⅛	....
WALDORF SY	7	17⅝	17½	17½	— ¼
Walk (H)G&W	10	20	19⅝	19⅝	— ¼
Walworth Co	10	9⅞	9¾	9¾	....
Ward Baking	2	12½	12¼	12¼	— ⅛
Warner Bros P	33	14⅛	14	14	....
Warren Fdy & P	1	24⅞	24½	24⅞	....
Warren Pet	17	38⅝	36½	38⅛	+ 1½
Waukesha Mot	1	21	21	21	....
Wayne Pump	1	32⅝	32⅜	32⅜	+ ¼
Webster Tob	10	7½	7¼	7⅜	+ ⅛
Wesson O & S	4	44	43⅝	43⅝	— ⅜
W Va P & P	1	40	40	40	— 1½
Western Air L	2	6⅞	6⅝	6⅝	....
West Auto Sup	5	46⅛	45⅞	45⅞	....
West arylandM	2	6⅛	6	6	....
West Md 2 pf	2	19¾	19	19	....
West Pac	2	27⅝	27⅜	27⅜	....
West Un Tel A	21	24¾	24¼	24¼	....
Westing Air B	3	33⅞	33⅞	33⅞	....
Westing Elec	33	27	26⅝	26⅝	....
Westing El pfA	1	105	104⅞	105	....
Weston El Inst	2	36½	36⅛	36⅛	....
Westvaco Chlor	1	32½	32½	32½	— 1
Wheeling Steel	3	42⅝	42⅝	42⅝	....
White Dent	1	29	29	29	....
White Motor	4	26⅞	26½	26½	....
White Sew Ma	1	12⅝	12⅝	12⅝	....
Willys-Over	6	8⅝	8⅜	8½	....
Willys-Over pf	1	52	52	52	....
Wilson & Co	20	14¼	13⅞	14¼	....
Woodward Iron	3	60	59½	59½	....
Woolw (FW)	17	46⅞	46⅜	46⅝	....
Worth P &	2	57⅛	56½	56½	— 1
Wrigley (W) Jr	1	63⅜	63⅜	63⅜	....
Wyand Wor	5	11⅝	11⅜	11⅜	....
YALE & TOW	2	34½	34⅛	34½	....
York Corp	4	12⅞	12⅝	12⅝	....
Young Sh & T	11	68⅛	67⅝	68	....
Young Stl Dr	1	16⅛	16⅛	16⅛	....
Zenith Radio	1	20¾	20¾	20¾	— ⅛
Zonite Products	5	6⅛	6⅛	6⅛	— ⅛

Dividend Actions

New York, Sept. 12 (AP).—Dividends declared:

	Rate	Period	Stk. of record	Payable
Irregular				
Davenport Hos M	$1.00	..	9-22	10-1
Regular				
Colonial Sand & S	.10c	Q	10-14	10-30
Gen Mach Corp	.12½c	Q	9-15	10-1
Nat Dept Strs	.25c	Q	10-2	10-15
Omar Inc	.10c	..	9-16	9-30
Pacific Gas & El	.50c	Q	9-29	10-15
Pierce Governor	.30c	..	9-20	9-30
Sinclair Oil	.25c	Q	10-15	11-15
Sun Chemical	.15c	..	9-22	10-1
Permaloa Insul	.40c	..	9-15	10-1
Horn & Hard Bak	$2	Q	9-18	10-1
Hoover B & Bear	.50c	Q	9-20	10-1
McQuay-Norris	.25c	..	9-22	10-1
Sterling Inc	12½c	Q	9-25	10-1
Warner Bak	[illegible]	..	9-15	10-1
Wayne Pump	[illegible]	..	9-20	10-1
Willys-Over lnst pf	1.12½	Q	9-26	10-1

Stocks Drift Lower With Trade Dull

New York, Sept. 12 (AP).—Irregularly lower tendencies prevailed in today's stock market although assorted leaders managed to hold modest plus signs and dealings reverted to sluggishness.

A little further short covering and timid bidding was based on the hope that a fall upswing could be negotiated because of technical factors. Numerous customers, however, stood aside or trimmed commitments because of persistent pessimism over the living cost spiral, international economic confusion and the cloudy export picture. A relapse in recently strong commodities, following boosted grain margins, served to complicate the speculative situation.

WHAT STOCKS DID	Fri.	Thurs.
Advances	248	511
Declines	442	228
Unchanged	235	206
Total issues	925	945

The ticket tape loafed throughout. Prices improved here and there approaching the final hour but there was a bit more selling at the last and closing recessions of fractions to a point or so predominated. Transfers of 600,000 shares compared with 800,000 Thursday and were the smallest since August 29.

The Associated Press 60-stock composite was off .3 of a point at 64.

On the losing end were Santa Fe, down 2½ at 80, Hershey Chocolate 4 at 104 (on meager sales), U. S. Steel 1⅛ at 68⅝, American Smelting 1 at 58¼, Montgomery Ward 1 at 57¼ and Caterpillar Tractor 1 at 53½.

Baltimore Markets

Baltimore, Sept. 12 (AP) (U. S. Dept. Agri.). CATTLE—Receipts, 350. Bulk fresh receipts mainly intended for Monday's market. Cleanup deals about steady with Thursday. Scattered lot common and medium cows, 13.50@16.50. Odd good cows, 20.50. Canners and cutters, 13.50. Bulls scarce, medium and good weighty sausage bulls, quotable 17.50@19.00. Light and medium weights, 15.00@17.00. Few head medium and good stocker and feeder steers, 17.00@20.50.

CALVES—Receipts, 50. Vealers nominally steady. Good and choice 150 to 220 lbs., 21.00@25.00. Strictly choice, 26.00. Common and medium, 13.00@20.00; culls around 11.00; good 275-350 lbs. slaughter calves, 18.00@20.00.

HOGS—Receipts, 400. Fairly active, 25 lower than Thursday on all classes. Practical top, 30.50. Good and choice barrows and gilts from 120-140 lbs., 28.00@28.25; 140-160 lbs., 29.25@29.50; 160-250 lbs., 29.75@30.50; 250-275 lbs., 28.50@29.25; 275-300 lbs., 27.50@28.25; 300-350 lbs., 25.00@26.00; 350 lbs. and up, 24.00@24.50; good and choice sows under 400 lbs., 22.75@23.75; sows over 400 lbs., 21.75 down.

SHEEP—Receipts, 50. Nominally good. Good and choice spring lambs, bucks included, 25.00 down; good and choice fresh shorn slaughter ewes under 150 lbs., 7.50 down.

Fruits and Vegetables

APPLES—Market about steady. Bushel baskets and Eastern crates, U. S. 1s (unless otherwise stated), Maryland, Pennsylvania, New Jersey, Summer Rambos, 2½ inch and up, 2.25@2.50; 2¾ inch and up, 2.75@3.00. Wealthys, 2¼ inch and up, fair quality, 1.50; 2½ inch and up, 2.25@2.50. McIntosh, 2¼ inch and up, 2.25@2.50; 2½ inch and up, 2.50@3.00; fair quality and condition, 2.00; few marks fine quality high as 2.75. Red Delicious, 2¼ inch and up, 2.75; 2½ inch and up, 3.25@4.00. Golden Delicious, 2½ inch and up, 2.50@3.00. Smokehouse, 2½ inch and up, 2.50. North Carolina, Staymans, 2½ inch and up, 3.50. Red Delicious, 2½ inch and up, 4.00. New York, Northwest Greenlings, 2¼ inch and up, few 2.00.

POTATOES—Market dull. 100 lb. sacks, U. S. 1s (unless otherwise stated), Pennsylvania, Cobblers, 2.50@2.60; used sacks, 2.40@2.50; Commercial, 1.50; Katahdins, 2.60@2.75, few 2.80; used sacks, 2.50@2.65; Sebagoes, 2.60@2.65. New Jersey, Katahdins, 2.50@2.75, according to quality.

SWEET POTATOES—Market slightly weaker, supply rather heavy. Bushel baskets, Maryland and Virginia, Eastern Shore, Goldens, U. S. 1s, washed, 1.75@2.25, some 1.50; unwashed, 1.50@2.00. North Carolina, crates, approximately 50 lb., Puerto Ricans, U. S. 1s, 2.00; nearby, ½ bushel hampers, Goldens, 1.15@1.25.

Poultry and Eggs

POULTRY—Live; market weak fowl, about steady fryers and broilers. Demand very slow. Receipts liberal, many fowl carried and not clearing. Wholesale selling prices per pound (including commission): Fryers and broilers, 38@40, mostly 39@39½; light weights (Leghorns), few 31@32. Fowl, colored, 26@30; light weights (Leghorns), 17@28. Roasters (including pullets), supply insufficient to quote. Ducks, too few to establish values.

EGGS—Market stronger except B large, about steady. Demand good, receipts light. A, extra large, 72@75; A, large, 70@72; A, medium, 60@62; B, large, 58@60; current receipts, ungraded, 52@55.

Receipts—Butter, 70,126 lbs.; eggs, 1356 cases.

Richmond Markets

Richmond, Va., Sept. 12 (AP).—Fruits and vegetables (prices represent sales on wholesale market): APPLES—Receipts moderate. Market steady. U. S. No. 1, 2¼-inch and up: Virginia, Delicious, 3.50@4.00; smaller, 2.00@2.50.

PEACHES—Receipts light. Market steady. U. S. No. 1, bushel baskets: Virginia and West Virginia, 2-inch and up, 2.50@3.25.

CORN—Receipts light. Nearby Virginia, 35@40, some 50.

ONIONS—Receipts moderate. Market steady. 50-lb. sacks: Illinois, Michigan and New York, 2.75@3.00.

POTATOES (white)—Receipts moderate. Market steady. U. S. No. 1, 100-lb. sacks: New Jersey, 3.00@3.25.

POTATOES (sweet)—Receipts moderate. Market steady. U. S. No. 1, bushel baskets: Virginia, 2.50@3.00.

TOMATOES—Receipts light. Market steady. Nearby Virginia, bushel baskets, 1.50@3.00.

EGGS (prices paid net to producers f. o. b. Richmond)—Receipts light. Market firm. Whites and Browns (candled and graded): U. S. Grade A, large, 70; medium, 60; U. S. Grade B, large, 54; U. S. Grade C, 46; Pullets, 42@45.

LIVE POULTRY (prices paid net to producers f. o. b. Richmond)—Receipts moderate. Market steady on young stock, dull on fowl; colored broilers and fryers mostly 37; Leghorn broilers, 25@27; colored hens, 23@24, mostly 23; Leghorns, 16@17; old roosters, 12@15.

Chicago Livestock

Chicago, Sept. 12 (AP). (USDA)—SALABLE HOGS—Receipts, 4000; total, 8500; slow; general market fully 50-75 cents lower compared with Thursday's average; good and choice 180-260 lbs. weights, 28.75@29.50 mainly; early top 30.00 paid sparingly and one or two small lots 29.75; 260-300 lbs., 27.75@29.25; some near 450-lb. big weights down to 25.00; good and choice sows, 350 lbs. down, 25.25@26.75; 350-400 lbs., 23.75@25.50; 400-450 lbs., 23.00@24.25.

SALABLE CATTLE—Receipts, 2000; total, 2300; salable calves, 300; total, 300; hardly enough steers and heifers here to make a market; scattered loads good to choice steer yearlings steady at 25.00@32.00; nothing strictly choice offered; receipts mainly cows; canners and cutters fairly active, steady to weak at 10.50@14.00; most beef weak to 25 cents lower at 14.50@17.50; bulls steady to weak at 19.25 down; meager crop vealers slow, steady at 26.00, mostly 25.50 down; stock cattle very scarce.

SALABLE SHEEP—Receipts, 1000; total, 1300; slaughter lambs steady; good and choice native spring lambs, 25.00@25.25; top 25.25; most medium to good, 21.00@24.50; yearlings around 1.50 lower than Wednesday; medium to good holdover yearlings, 17.50@19.60; no choice yearlings offered; slaughter ewes steady; part-deck mostly medium, Western ewes, 8.00; few good and choice ewes, 9.00, with choice under 150-lb. weights quotable to 9.50.

New York Cotton

New York, Sept. 12 (AP).—Cotton futures, after a steady to firm opening, moved lower in later dealings and closed off 40 to 90 cents a bale. At one time prices were down almost $2 a bale.

Irregular movements in cotton were influenced by action of grains. Commission house profit taking was evident throughout the session and there was a slight increase in hedge selling. In connection with the heavier movement of new-crop cotton. There also seemed to be a disposition to lighten commitments for over the weekend.

	Open.	High.	Low.	Last.	
October	31.85	31.86	31.49	31.62	—9
December	31.87	31.70	31.30	31.41	—12
March	31.64	31.64	31.26	31.43	—9
May	31.48	31.50	31.14	31.34	—12
July	30.67	30.69	30.33	30.43*	—8
October	28.69	29.12	28.67	28.75†	—15

*Nominal. †Bid.

Middling, spot, 32.37 (nominal), off 9.

N. Y. Bonds

By The Associated Press

Total sales, 600,000 shares; previous day, 800,000; week ago, 718,660; year ago, 1,714,960; two years ago, 1,024,260; January 1 to date, 171,607,631; year ago, 259,504,825; two years ago, 253,306,718.

Dow-Jones Bonds

New York, Sept. 12.—

40 bonds	102.48	—0.16
10 higher-grade rails	109.25	—0.21
10 second-grade rails	90.54	—0.30
10 public utilities	106.74	—0.01
10 industrials	103.39	—0.14

WORLD BANK (decimals in 32ds)

Sales in thousands	High	Low	Close
51 3s of 1972	100.28	100.24	100.28
42 2¼s of 1957	100.13	100.12	100.12

CORPORATION BONDS

Sales in thousands	High	Low	Close
7 Am & F P 5 2030	107½	107½	107½
46 Am T & T 2¾ '61	111⅛	111⅛	111⅛
5 Am T & T 2¾ '75	100⅛	100	100⅛
19 Am T & T 2¾ '80	99	98¾	99
15 Am T & T 2¾ '82	98¾	98⅝	98¾
12 Am T & T 2¾ '86	96½	96	96
10 Am Tob 3 '69	104	104	104
8 B & O 1st m '48 st	93	93	93
8 B & O 5 2000 K	58¾	58⅝	58⅝
46 B & O cv '60	48	47½	47½
13 B & O 4 '48	90	89½	89½
10 B&O PLE&WV4 '80	88¼	88	88
7 Beth S 2¾ '70	100¾	100¼	100¾
7 Bost Me 4½ '70	52⅝	52	52
31 Buf R&P '57 st	64¼	64⅛	64¼
9 Can P 4 perp	101½	101	101
10 Cen G 5 '59 C	10	10	10
11 C R R N J 5 '87	31⅛	31	31
5 Chi I&Line4½ 2003	37¼	37¼	37¼
15 CMSPP inc4½ 2019	72½	72¼	72½
13 CMSPP cv4½ 2044	55¾	55	55
22 C & N W 4½ '99	65	65	65
22 C R I P 4½ '52 A	58	57½	58
8 C R I P 4½ '60	17¼	16¾	16¾
16 C R I P 4 '88	81⅝	81½	81½
67 C R I P r 4 '34	52⅝	51⅞	52⅛
5 Ch U S 2¾ '63	104½	104¼	104¼
20 Cin G & E 2¾ '75	103	102¾	103
17 C C C S L 4½ '77	71½	71	71¾
11 Cl U T 4½ '77	104	104	104
8 Col S 4½ '80	50	49	50
6 Col G & E 3½ '71	105⅛	105	105
8 Cons P 2⅞ '75	104	104	104
12 Del & H 4 '63	98⅞	98½	98½
7 Hud C 5 '62A	88	87½	88
12 H&M r5 '57	53¾	53¾	53¾
10 H&M inc 5 '57	14¾	14½	14½
12 IC 4¾ '66	79¾	79¾	79¾
18 ICCSL 5 '63A	92	90¾	91½
82 Int GN 6 '52	24	23¼	24
9 Int HB 6 '44	99	98⅞	98⅞
5 Laut N inc '75	90¾	90¾	90¾
6 Leh V 4½ 2003	37	37	37
25 Leh V 4 2003	34½	34	34
10 Manati S 4 '57	86	84⅞	86
5 M-K-T 5 '62A	80¾	80½	80½
13 M-K-T 4½ '78	71⅝	71½	71⅝
5 M-K-T 1st 4 '90	76⅛	76⅛	76⅛
59 Mo P 5½ '49	26⅛	25½	25½
6 Mo P 5 '65A	78⅞	78⅜	78½
31 MoP 5 '77 F	78½	78⅛	78¼
11 MoP 5 '78 G	78⅜	78	78
10 MoP 5 '80 H	78	78	78
22 MoP 5 '81 I	78¼	78	78
62 MoP g 4 '75	32¼	31	31¼
19 Nat Dai 2¾ '70	102⅜	101¾	101¾
12 NERR 4 '45	69½	69½	69½
10 NOTM 5 '54	95	94⅞	95
25 NYC r 5 2013	78¾	78	78
20 NYC 4½ 2013A	71½	71	71¾
9 NYC cn 4 '98	67	66½	66¾
125 NYNHH 6 '48	55⅝	54¾	54¾
152 NYNH&H I4½ 2022	35½	35	35
155 NYNHH 4½ '67	52½	51½	52
237 NYNH&H 4 2007	68½	67¾	67½
79 NYNHH 4 '55	51	50⅝	51
78 NYNHH 4 '56	51½	50¾	50¾
22 NYNHH 4 '57	12	12	12
6 NYOW g4 '55	4¼	4	4¼
10 NYWB 4½ '46	12½	12½	12½
18 Norf S 5 2014	46½	46¼	46¼
10 Nor P 5 2047D	101⅜	100½	100½
8 Nor P 3 2047	68¼	68	68
8 Nor St P 2¾ '75	101⅜	101¼	101⅜
6 PenC Air 3½ '60	43	43	43
21 Pen RR g5 '68	108⅛	107½	107½
36 Pen RR g4¼ '65	105	104⅜	104½
12 Pen RR 3⅛ '52	101	100⅞	101
7 Phil Co 4¼ '61	106¾	106⅜	106¾
7 Phil Pet 2¾ '64	102¼	102	102¼
49 Pit C Coal3½ '65	103⅝	103⅜	103⅜
10 StLSF 4 2022	51½	50½	50½
20 StLSF 4 '97	85⅛	84¾	85
6 StLSW rf 5 '90	86	86	86
6 StPKCSL 4½ '41	43	43	43
11 Shell U 2½ '71	97⅝	97¼	97¼
64 Soc-Vac 2½ '76	99	98¾	98⅞
15 So Pac 4½ '69	96	95⅝	96
6 Sou Ry g4 '56	96⅛	96	96
5 Std OCal 2¾ '66	103¼	103¼	103¼
10 Std ONJ 2¾ '71	97¾	97½	97½
6 Tex Corp 3 '65	105⅛	105⅛	105⅛
14 Th Ave 5 '60	47½	47	47
11 Un Pac 2⅞ '76	104	104	104
19 W Md 4 '52	102½	102¼	102½
15 West Un 5 '60	91¼	91	91

D. C. Securities

Yesterday's quotations on Washington Stock Exchange:

Sales—After Call

Woodward & Lothrop com.—15 at 48.
Lanston Monotype—50 at 18¾, 50 at 18¾.
Hecht com.—100 at 25.
Wash. Gas com.—30 at 23¼, 40 at 23¼.

	Bid.	Asked.
BONDS		
Public Utility		
Am T&T conv deb 2¾s, 1961	111	112
Cap Transit 1st Ref 4s, 1964	104½	105¼
City & Suburban 5s, 1948	101	....
Georgetown Gas 1st 5s, 1961	125	....
Pot Elec Pwr 3¼s, 1966	105	....
Pot Elec Pwr 3¼s, 1977	110	....
Washington Gas 5s, 1960	128	....
Miscellaneous		
Ter Rf&W Cp 1st 4¼s, 1948	101¼	101¾
STOCKS		
Public Utility		
Amer Tel & Tel (9)	*159	....
Capital Transit (2.00)	*21	22
N & W Steamboat (†4)	150	190
Wash Gas Lt com (1.50)	23	24
Wash Gas Lt cum pf (4.25)	106	107½
Wash G Lt cum conv pf (4.50)	107	109
Wash Ry & El com (a27.00)	640	....
Wash Ry & El pf (5)	120½	....
National Banks		
Capital (.80)	31	....
Liberty (8)	300	....
Lincoln (†5)	330	....
Riggs (12)	310	....
Washington (6)	185	....
Trust Companies		
Amer Sec & Tr Co (10)	280	305
Natl Sav Tr (8.00)	397	....
Prince Geo Bk&Tr (†1.00)	28	....
Union Trust Co new (1.00)	40	....
Wash Loan & Tr (12)	340	....
Savings Banks		
Bank of Bethesda (†1.00)	45	....
Com & Savings new (†10)	355	....
Fire Insurance		
American (†6)	150	....
Firemen's (1.40)	32	....
National Union (.75)	14	....
Title Insurance		
Columbia (†30)	13½	15
Real Estate (†6)	190	....
Miscellaneous		
Carpel Corp (2.00)	*44	47
Garfinckel com new (1.50)	*19	19¾
Garfkl 5½% cu cv pf (1.375)	*26	....
Garfkl 4½% cu cv pf (1.125)	*23½	24½
Hecht Co (†1.60)	24	25¼
Hecht 3¾% cum pf (3.75)	99½	102
Lanston Mono (†1.00)	18⅝	19½
Mergenthaler Lino (a1.50)	*53	57
Natl Mtge & Inv pf (p40)	6¾	....
Peoples Drug (†1.60)	*50	....
Security Storage (†5)	108	....
Ter Ref & Wh Corp (3)	50	55
Wdwd & Lothrop com (†2.00)	47	49
Wdwd & Lothrop pf (7)	125	....

*Ex-dividend. †Plus extra or extras. (a) Paid so far this year. (p) Paid 1946.

Chicago Grain

Chicago, Sept. 11 (AP).—Grains tumbled on the Board of Trade today under heavy commission house selling apparently based mainly on increasing public agitation against high food prices. Wheat and corn were off the daily limit at one time, but rallied slightly before the close.

Brokers, who have been cautioning customers about the danger of a reaction for several days, pointed out that at least a temporary shakeout was overdue in view of the sharp rise during the past two weeks. Such a reaction would develop even if the underlying trend was higher, they said.

Wheat ended 4 to 9¼ lower, September 2.70; corn was 5¾ lower to 1 cent higher, September 2.57@2.57¾; oats were 2 to 3½ lower, September 1.16@1.17; soybeans 8 lower to 2 higher, September 3.23½, and lard 1.15 to 2.00 a hundred pounds lower, September 20.00.

Imposition of higher margins by the directors, effective tomorrow, and further official emphasis upon the need for a cut in grain exports served to bring out some selling. At the close wheat was off 14 to 21½ cents from the seasonal highs scored in the early part of yesterday's session.

Range follows:

	Open.	High.	Low.	Close.
Wheat—				
September	2.74½	2.77½	2.65½	2.70
December	2.76½	2.81	2.68	2.72½
May	2.74¼	2.77¾	2.65	2.68
July	2.52	2.57	2.43¼	2.44¼
Corn—				
September	2.56	2.59¼	2.51	2.57¾
December	2.39¾	2.41¾	2.33	2.36¼
May	2.35	2.37¼	2.27⅝	2.30½
July	2.27¼	2.30	2.21	2.23½
Oats—				
September	1.19	1.19¾	1.14½	1.17
December	1.16	1.18¼	1.13½	1.14½
May	1.08½	1.10⅝	1.05¾	1.07
July	1.00¼	1.04½	97¾	98¾
Soybeans—				
November	3.32½	3.32½	3.23½	3.23½
March	3.33	3.33	3.24	3.24
Lard—				
September	22.25	22.25	20.00	20.00
October	22.00	22.00	20.05	20.25
November	22.10	22.65	20.12	20.50
December	25.40	26.65	23.75	23.85
January	25.65	26.80	24.00	24.00
March	26.50	27.00	24.45	24.45
May	26.60	26.85	24.85	24.85

Cash Grain

Chicago, Sept. 12 (AP).—WHEAT—No. 2 hard, 2.73½; No. 3 red, 2.76½.

CORN—No. 1 yellow, 2.59½@2.60½; No. 2, 2.58¾@2.62; No. 4, 2.54½; No. 4 white, 2.84.

OATS—No. 1 heavy mixed, 1.21¾. No. 2 white, 1.32½.

FIELD SEED—Per hundredweight: Timothy, 4.00@4.25; red top, 12.50@13.00.

BARLEY—Malting, 1.90@2.46; feed, 1.70@1.85.

Naval Stores

Savannah, Ga., Sept. 12 (AP).—Turpentine, 61; offerings and sales, 160; receipts, 500; shipments, 299; stocks, 10,152. Rosin: Offerings and sales, 200; receipts, 437; shipments, 180; stocks, 13,489. Rosin prices: B and D, 6.50; E and F, 6.75; G, H, I, K, M, N and WG, 7.02; WW and X, 7.45.

Commodity Index

New York, Sept. 12.—The Associated Press weighted wholesale price index of 35 commodities today dropped to 194.35. Previous day, 194.90; week ago, 191.86; month ago, 187.48; year ago, 140.90.

	1947.	1946.	1945.	1944.
High	194.99	169.73	112.81	108.73
Low	164.06	112.98	107.36	106.95

(1926 average equals 100.)

San Juan Reports Hurricane Blast Heading Toward U. S.

San Juan, Puerto Rico, Sept. 12 (U.P.).—A super hurricane swirled through Atlantic waters today with winds of 143 miles an hour, pointing its blasts for the moment at the still distant United States mainland and raising fierce gales across the Lesser Antilles as it skirted past them.

Its center, according to an advisory from the San Juan weather bureau, was roughly 230 miles east of the French island of St. Martin and 600 miles east of Puerto Rico.

But the great mass of battering air was moving northwestward at an accelerated pace of 20 miles an hour on a course that if maintained would eventually bring it to the Florida coast.

At its last reported position, the storm was about 1500 miles from south Florida.

It was such a middle Atlantic-born storm in the late 30's that barreled up the East Coast, turned out to sea and then reversed itself to smash inland with devastating force on New England.

The storm was washing across the normal course for the battleship Missouri bringing President Truman back from South America. But the Missouri was still 1000 miles away from the storm and would avoid it.

Plans to "bombard" the hurricane with dry ice in a revolutionary scheme to dissipate it were canceled by General Electric scientists at Schenectady, N. Y. They said preparations for man's battle with the hurricane were not yet complete and, besides, the current storm had too much of a start on them.

Chinese Reds Trap and Maul Division Behind ShantungLine

Nanking, Sept. 12 (AP).—Chinese Communist forces, rampaging widely behind the lines, were reported today to have trapped and badly battered a government division in western Shantung even as Nationalist field dispatches told of substantial government successes on the front itself.

(The Communist radio, declaring the behind-the-lines operations were part of a "great counteroffensive" intended to seize all China north of the Yangtze River, said the government's rear areas were "extremely hollow" and that the Communists were able to move virtually unhindered.)

Government dispatches said Generalissimo Chiang Kai-shek's air force in day and night bombing and strafing assaults was inflicting heavy casualties on the Communists in east Shantung and the Shantung Peninsula.

The government has been sending reinforcements to Manchuria, where a freely predicted major battle has not yet developed, and has been pressing its Shantung Peninsula campaign.

On the political front, the executive committee of the Kuomintang approved merger of the Youth Corps with the parent body and shelved its proposed reform program after Chiang suggested it had better fulfill previous reform promises first.

Coal Exports Cut To 4,050,000 Tons for October

A quota permitting export of 4,050,000 tons of coal during October was announced yesterday by the United States Coal Operating Committee, which said 3,500,000 tons will go to Europe.

This was the first tonnage limitation in months, and was a cutback from the record high of five million tons actually shipped in August, last month for which figures are available.

Since April, the committee had permitted exports up to the handling capacity of U. S. ports. Fears have been expressed by the Office of Defense Transportation that transport difficulties might bring about a coal shortage.

Asbury Park Mayor, 3 Councilmen Indicted

Asbury Park, N. J., Sept. 12 (INS). The mayor and three members of the Asbury Park city council were indicted today on charges of misconduct in office. They were George A. Smock, the mayor; Thomas J. Smith, Joseph R. Ely and Roland J. Hines.

They were indicted in connection with alleged irregularities involving leases for beachfront concessions.

Penn's Statue Gets Philadelphia Hotfoot

Philadelphia, Sept. 12 (U.P.).—A small but spectacular fire 360 feet above the street swept a section of the City Hall tower under the 27-ton bronze statue of William Penn today.

The police radio system was disrupted shortly after the fire broke out. The department's FM equipment is in the tower.

Four Youths Convicted In Torture of Fifth

Philadelphia, Sept. 12 (AP).—Four youths accused of tying the arms of a fifth with a rope and dragging him behind an automobile were convicted today of assault and battery by a jury which deliberated 20 minutes.

They are James 19, Anthony 21, and Edward Primo, 20, and Charles Lafferty, 18.

Assistant District Attorney Raymond V. John said the four tied a rope around the waist of Ernest Ulrich, 17, and dragged him a short distance. Ulrich suffered head injuries, a broken arm and multiple bruises.

ADDING MACHINES
IMMEDIATE DELIVERY
FROM
$125

EX. 1550
STERN OFFICE FURN. CO.
1159 21st St. N.W.

UNITED FRUIT COMPANY
DIVIDEND NO. 193
A dividend of fifty cents per share and an extra dividend of one dollar per share on the capital stock of this Company have been declared payable October 15, 1947 to stockholders of record September 18, 1947.
LIONEL W. UDELL, Treasurer

Save for a Purpose

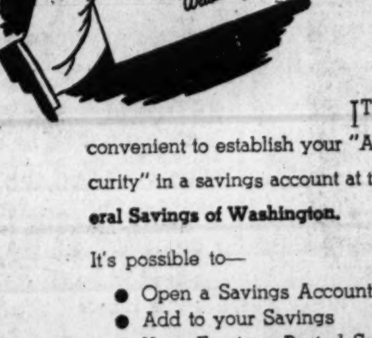

IT'S easy and convenient to establish your "Anchor of Security" in a savings account at the **First Federal Savings of Washington.**

It's possible to—

- Open a Savings Account
- Add to your Savings
- Have Earnings Posted Semi-Annually

and make other transactions in connection with your account **All By Mail.**

All necessary forms and postage-paid envelopes are forwarded to you after each transaction.

"The LARGEST Federally-Insured Mutual Savings Institution in the Nation's Capital"

FIRST FEDERAL SAVINGS
AND LOAN ASSOCIATION
OF WASHINGTON

No Branch Offices—Conveniently Located
610 Thirteenth St. N.W. (Bet. F & G)
District 2370

One on the Aisle—

Magic Carpet a DC-3

Capitol Wizard Wings His Way

By Richard L. Coe

PEOPLE ABOUT THE TOWN: John Calvert, the Capitol's magician, is a triple-threat man . . . Flies his own plane (DC-3), acts the Falcon in those movies and has a contract that will take his F st. magic show to London in the spring . . . At 8 he was an Indiana farm boy collecting the eggs each morning . . . One Sunday he accidentally left an egg in his pocket and took it to Sunday School . . . Made a big hit with his fellows by making it disappear and reappear . . . Just the way he did the other day at the Occidental, where the waiter was THAT upset over disappearing money . . . John drove a pal's plane in from the Coast, but managed to be awake enough to open well at the Capitol . . . Insists Calvert's his real name, no relation to the men of distinction . . . He's proud of his stage tricks, but more so of the deaf folk who've been cured by his plane-dive treatments.

MRS. DE FOREST ANTHONY, of the District Motion Picture Council, is the sister of Mrs. Clarence Day, whose husband's stories resulted in the Warner's "Life With Father." . . . Mrs. Anthony tells us that she spoke to her sister about our comment that the Murray Hill home was exact except for the wallpaper . . . It turns out Mrs. Day felt the same way, but the painted walls were necessary because in the early shots it was discovered that actors' noses get lost in flowered wallpaper . . . Hence, painted walls . . . Mrs. Day says that she's delighted with the film and everyone in it, particularly with Jimmy Lydon, who does such a fine job as Clarence, jr., the young man who was to become her husband. . . . He did not, by the way, marry Mary, the girl played by Elizabeth Taylor . . . We meant to ask her how Aunt Cora, who's still living in New York, enjoys ZaSu Pitts' portrayal of herself.

HAILA STODDARD, playing Sally in the National's "Turtle," one of the longest feminine roles in years, says it's getting to seem almost like a rest . . . She spent the summer playing seven different parts, among them "Dream Girl" and "Joan of Lorraine," of similar length . . . Haila's got two youngsters and between getting them settled for fall, playing opposite Jimmy Stewart in the season's first Theater Guild broadcast, and getting Sally into shape within 10 days, she's had a busy fortnight. . . . Now the light cues are on the nose at the National and she's looking forward to getting to the Coast, whither "Turtle" is bound . . . Quite a girl, Haila . . . Knows what to do with reporters who sprain an ankle at midnight on the Lincoln Memorial steps.

EDWARD EVERETT HORTON, a sell-out at Olney, whisking down E st. with several quarts of ice cream from a Rotary Club luncheon . . . He left them at the National for his old leading lady of "Springtime for Henry," La Stoddard, who once had the part the beauteous Lillian Bond is playing now . . . Eddie's an early riser, nineish, but he dozed off in mid-afternoon and so missed a visit with his nephew, a patient out at Bethesda Naval Hospital . . . For all that, he's not the least tired of playing Henry Dewlip, nor does Henry seem tired of Horton.

SHEILA BROMLEY, the "Turtle's" Olive, vows that no one knows of her in big towns like ours, but that out in the sticks she's practically Queen of the Bs, because of all those Westerns she's made . . . She's done so much stage work since that she'd like to forget the Westerns, but she gets over that when, as happened the other night, an old fan stopped her in the street and presented her with a book he thought she'd enjoy.

PHILIP FAVERSHAM, to complete the "Turtle" trio, regrets that his father, the late William Faversham, the Tyrone Power of his day, didn't want him to go on the stage . . . Told us of being with Lawrence Tibbett, jr., and Alan Dinehart, jr., the other night in Gotham, when all three sons were regretting that their successful fathers had discouraged footstep-following . . . Visiting him at the moment is his brother, William, jr., whose theatrical leanings their father okayed . . . Before we entered the war Phil was Ambulance Corps bound, got torpedoed and captured . . . After his release he enlisted in the Army and wound up a first looey.

DON KING of E. M. Loew's Open Air Drive In reports a change of policy "because the opening of school has changed patrons' movie-going trips." . . . Beginning tomorrow the feature will go on first and last, with the secondary film playing the middle position . . . Since tomorrow's topliner is "The Lost Weekend," this seems like a good idea.

TOMORROW: Lady Windermere's Oscar.

TEMPER, TEMPER! Viviane Romance heaves a pretty candlestick in "The Queen's Necklace," the Alexander Dumas story opening today at the Hippodrome

Show Time

STAGE

National—"The Voice of the Turtle," Haila Stoddard in John van Druten's comedy of a wartime romance, at 2:30 and 8:30 p. m.

Olney—"Springtime for Henry," starring Edward Everett Horton, at 8:45 p. m.

Gayety—Burlesque continuous from 11:30 a. m. to 5 p. m. and 8:30 p. m.

SCREEN

Warner—"Life With Father," William Powell and Irene Dunne, in the Technicolor film of that well-loved comedy, at 10:45 a. m., 12:55, 3:10, 5:20, 7:35 and 9:50 p. m. and 12 midnight.

Palace—"Mother Wore Tights," Betty Grable in the history of a show girl, at 10:45 a. m., 12:55, 3:05, 5:15, 7:25 9:35 and 11:45 p. m.

Capitol—"The Great Waltz," the '38 hit of Strauss Waltzes, with Miliza Korjus and Fernand Gravet, at 9:45 a. m., 12:30, 3:15, 6:05, 8:50 and 11:35 p. m. Stage shows at 11:45 a. m., 2:30, 5:20, 8:05 and 10:50 p. m.

RKO-Keith's—"The Bachelor and the Bobby Soxer," Cary Grant, Myrna Loy and Shirley Temple in a farce about an artist, a woman judge and her teen-age sister, at 11:15 a. m., 1:05, 2:55, 4:45, 6:35, 8:30 and 10:20 p. m. and 12:10 a. m.

Metropolitan—"Riff-Raff," Pat O'Brien, Ann Jeffries and murder in Panama, at 11:40 a. m., 1:40, 3:40, 5:40, 7:40 and 9:45 p. m.

Columbia—"Variety Girl," Paramount's star roster on a bender, at 11:25 a. m., 1:25, 3:30, 5:30, 7:30 and 9:35 p. m.

Little—"Fantasia," Walt Disney's interpretations of the great music classics, at 11:05 a. m., 1:05, 3:10, 5:15, 7:20 and 9:30 p. m.

Hippodrome—"The Queen's Necklace," Viviane Romance in the Alexander Dumas Story, at 2:05, 4, 5:50, 7:45 and 9:40 p. m.

Pix—"Abie's Irish Rose," film version of that Anne Nichols play, at 1, 3:05, 5, 6:50, 8:55 and 11 p. m. and 12:50 a. m.

Ambassador—"Life With Father," at 1, 3:10, 5:20, 7:30 and 9:45 p. m.

Open Air (on Richmond Highway)—"The Strange Love of Martha Ivers," at 9 p. m. and 12:05 a. m. "Mr. Muggs Rides Again," at 7:30 and 11 p. m.

Drive In (on Baltimore Pike)—"The Thief of Bagdad," at 7:50 and 10:20 p. m. and 12:20 a. m.

Airport Drive In—"Dragonwyck," at 8 and 10 p. m.

Trans-Lux—Short subjects and news reels, continuous from 10:15 a. m. to 12 midnight.

Abie's Irish Woes on Pix Screen

A cornier flick than "Abie's Irish Rose," at the Pix, is hard to imagine. Avoid it as the plague.

This is a new version of the Anne Nichols play, which held the long-run stage record before "Tobacco Road" and "Life With Father." It's been produced under the banner of Bing Crosby and "brought up to date" by a wartime marriage between Army man Abie and entertainer Rose.

The mechanics of the plot are more evident than ever. Nobody behaves with a modicum of naturalness and the whole thing is so contrived you find yourself looking for the nearest exit. Murphy becoming "Murphyisky" is dunned into you like a street drill and the bows to the Jewish, Roman Catholic and Protestant faiths are so numerous they become tasteless.

Edward Sutherland, who's done many good films, directed and presents an attractive newcomer, Joanne Dru, whose capabilities can't be measured in tripe like this. Michael Checkhov is the boy's father and J. M. Kerrigan acts Rose's Irish dad.

Don't say you weren't warned.—R. L. C.

Men of all Races

Akim Tamiroff, veteran character actor has portrayed 32 different nationalities for the screen. Currently, he's a Russian in United States Pictures' "Ever the Beginning," at Warner Bros.

The Washington Merry-Go-Round

Kaiser on Rampage To Up Steel Output

By Drew Pearson

Drew Pearson discusses the 1948 political affiliations of John L. Lewis in his column in The Washington Post Sunday.

Secretary of the Navy Forrestal was talking to an associate of Henry Kaiser, the big, breezy West Coast manufacturer.

Forestall

"When Henry comes to town," remarked Forrestal, half-joking, half-serious, "we all know it, and we also know he wants something. So we all gang up on him and determine he won't get it.

"But before he's finished, what he's after makes so much sense that usually he gets what he wants."

This week Kaiser was in town again, ringing office doorbells, badgering bureaucrats, trying to sell another idea—that we can't lick inflation until we have production, especially production of steel.

The idea is by no means new, but Henry has been pushing it harder than anyone else so far; also, he's come up with some potent figures. They are aimed to disprove the arguments of Big Steel that the Nation has plenty of steel mills, can't afford to build more mills for fear of having idle plants on hand later. This is the chief reason for the steel bottleneck today. Big Steel won't build new plants.

However, Kaiser has dug up figures to show that ever since 1901 the U. S. A. has built new steel plants at a rate which increased our production by an average of around 1,500,000 ingot tons per year. In other words, every year—except for one or two depression years—we have built new steel mills. We have been a growing, expanding, industrially progressive Nation.

"Are we now to sit back complacently and tell ourselves that we won't continue to grow?"

This is the question brash, breezy Henry Kaiser has been asking bureaucrats this week. So far they haven't given him an answer.

Note—To get around arguments by U. S. Steel, Bethlehem, Inland, etc., that they can't afford to build new steel plants and have them idle after the current boom, Kaiser proposes: Let the steel companies take a tax depreciation on their new plants over only a five-year period—as with war plants. Then the capital expense of new mills would be partly borne by the Government through tax allowances.

State Department Military

One question raised regarding General Marshall when he was appointed Secretary of State was whether the State Department might become militarized. While Marshall has leaned over backward to accept the civilian viewpoint, it's also a fact that more and more colonels and generals have entered his department.

Many are able, conscientious public servants. However, its proper that the public know how many military men have moved into the State Department. Here is the lineup:

Gen. Charles Saltzman—Assistant secretary in charge of occupied countries. He replaces Gen. John Hilldring.

Gen. J. K. Crane—In office of occupied countries.

Gen. Conrad E. Snow—Office of legal adviser.

Gen. Marshal Carter—Part of Marshall's secretariat. Sits outside Secretary of State's office to handle appointments.

Col. Ernest Gross—Office of legal adviser.

Col. Carl Hummelsine—Marshall's secretariat.

Col. W. W. Chapman, jr.—Office of administration.

Col. Stanley R. O'Rear—Office of department administration.

Maj. Floyd W. McCoy—Chief of division of department of personnel.

Col. Dean Rusk—Director of office of United Nations affairs.

Col. William A. Eddy—Special assistant for research and intelligence.

In addition, here are some of the Ambassadors and Ministers appointed from the military ranks:

Gen. Thomas Holcomb, former commandant of the Marine Corps, now Minister to South Africa; Admiral Alan Kirk, Ambassador to Belgium; Gen. Bedell Smith, Ambassador to Russia; Gen. Frank T. Hines, Ambassador to Panama. Also Gen. Albert C. Wedemeyer has been special envoy to China.

Copyright! 1947 The Bell Syndicate, Inc.

BRIDGE GAMES
Starting Today, 2 P. M.
Every Afternoon and Evening
THE PARK INN
1810 Rhode Island Ave. N.W. RE. 2221

LATE SHOWS TONIGHT at Loew's CAPITOL • PALACE
Last Feature Start 11:45 P.M.

CAPITOL
NOW . . . Doors Open 9:30
M-G-M re-introduces
THE GREAT WALTZ
The Musical with the Thrill!
LUISE RAINER · FERNAND GRAVET · MILIZA KORJUS
HUGH HERBERT · with LIONEL ATWILL
On the Big STAGE
IN PERSON
JOHN CALVERT
The Screen's New "FALCON" and his Magic & Models Show

PALACE
NOW . . . Doors Open 10:30
"MOTHER WORE TIGHTS"
Starring
BETTY GRABLE
DAN DAILEY
MONA FREEMAN · CONNIE MARSHALL
Color by TECHNICOLOR

COLUMBIA
NOW Doors Open 10:45
"VARIETY GIRL"
BING CROSBY · BOB HOPE · 3 DOZEN STARS

LOEW'S COOL

LATE SHOW TONIGHT
Last Feature at 11:45 p. m.
WARNER THEATRE
Formerly the EARLE
NOW • Continuous Performances Doors Open 10:30 A.M.
WARNER BROS. present
Clarence Day's
"LIFE WITH FATHER"
On the Screen IN TECHNICOLOR
IRENE DUNNE ★ WILLIAM POWELL
Elizabeth TAYLOR
Prices for Limited PREVIEW Engagement Only
Adults 90c OPENING TO 5 P.M. $1.25 5 P.M. TO CLOSE
Children 50c AT ALL TIMES • Tax Included
ALSO NOW SHOWING AT AMBASSADOR

Warner Bros. COOL
METROPOLITAN
NOW Doors Open 10:30 a. m.
PAT O'BRIEN
WALTER SLEZAK ★ ANNE JEFFREYS
In R.K.O.'S Tense Exciting
"RIFF-RAFF"

Air-Conditioned for Health and Comfort
TRANS-LUX
4th & H N.W. • Newsreels & Shorts
AMAZING MODERN MIRACLE Witnessed by 30,000 Persons
MISS AMERICA CROWN WON by Memphis, Tenn., Beauty
NAVAL NEWSCAST - LAST SHOW 10:45

Luscious Viviane
ROMANCE
ALLURING, SEDUCTIVE STAR OF "CARMEN"
WHAT CRIME MUST A WOMAN COMMIT TO BE
BEATEN ! LASHED ! BRANDED !
IN ALEXANDER DUMAS' MOST THRILLING STORY
The QUEEN'S NECKLACE
FRENCH DIALOGUE ENGLISH TITLES
DIST. BY SIRIZTKY INT'L PICT.
WASHINGTON PREMIERE
NOW SHOWING OPEN 1:45
AIR CONDITIONED
SIDNEY LUSTS HIPPODROME
NEW AVE. at 9th NE. 9694
OPEN 1:45

MIDNIGHT SHOW TONIGHT
LAST FEATURE 12:15 A. M.

4th week! RKO KEITH'S
Opp. U. S. Treasury On 15th St
OPEN 10:45 • SUN. 12:30 P. M.
CARY GRANT · MYRNA LOY
SHIRLEY TEMPLE
in The Bachelor and the Bobby-Soxer
with RUDY VALLEE · RAY COLLINS
HARRY DAVENPORT · JOHNNY SANDS
A DORE SCHARY PRODUCTION
COMING— DEANNA DURBIN IN "SOMETHING IN THE WIND"

DRIVE IN TONITE and SEE—
Now— Gene Tierney in "DRAGONWYCK" Sun., Mon., Tues. "Sentimental Journey" Also: Comedy, Cartoon, and News. Capacity — 1000 cars, individual speakers in cars.
Shows 8 & 10 P. M. Owl show midnite Sat. Phone Ivy 1380.
1 mile from 14th Street Bridge into Arlington. On Rt. 1.
U. S. 1
THE NEWEST-THE LARGEST-THE CLOSEST
AIRPORT DRIVE-IN THEATRE

Sidney Lust's
DRIVE-IN
BALTO. PIKE AT BELTSVILLE
5 MIN. PAST U. OF MD.
DIAL TOWER 5800
TWO BIG HITS!
OPEN 7:30 STARTS 8:00
LAST NIGHT
At 7:50, 10:20 and 12:15
"THIEF OF BAGDAD"
With SABU
PLUS ALL-COMEDY SHOW
at 9:15
"POPEYE", "LITTLE LULU"
PUPPETOON CARTOON
Admission: Adults, 50c; Child., 25c
OWL SHOW TONIGHT
LAST FEATURE 12 P. M.

SIT IN YOUR CAR and ENJOY THE MOVIES
E. M. LOEW'S
MT. VERNON
OPEN AIR THEATRE
Barbara Stanwyck, Elizabeth Scott, "STRANGE LOVE OF MARTHA IVERS." East Side Kids in "MR. MUGGS RIDES AGAIN." Saturday last feature at 12
TONITE
ON ROUTE 1
3 MI. SO. OF ALEX.

GAYETY BURLESK
CONT. 12 TO 5 EVE. 8:30
AL ANGER
CAST OF 45 MOSTLY GIRLS
LANA BARRI
MID-NITE SHOW tonite
All seats Reserved Me. 8662

DEBORAH KERR
"The Adventuress"
THE SCREEN'S NEW SUSPENSE SENSATION!
"RHYMES WITH STAR!" —Time Magazine

NATIONAL NOW PLAYING (Air-Conditioned)
THROUGH SUNDAY MATINEE AND NIGHT
Evgs. 8:30 Mats. Wed., Sat., Sun. 2:30
HAILA STODDARD in
JOHN VAN DRUTEN'S Comedy
the VOICE of the TURTLE
Evgs. $1.20, $1.80, $2.40 Orch. $3.00
Mats. $1.20, $1.80, $2.40 (Tax Incl.)
3 Weeks Beg. Next Monday at 8:30
Matinees Wednesdays and Saturdays
1st Play Theatre Guild-ATS Season
CORNELIA OTIS SKINNER
in Lady Windermere's Fan
by OSCAR WILDE
with DAVID HANNERS • BRAINERD FLETCHER JUDITH FELLOWS • REX EVANS and ESTELLE WINWOOD
Designed by CECIL BEATON—Directed by JACK MINSTER
Evgs.: $1.20, $1.80, $2.40, $3.00, $3.60
Mats.: $1.20, $1.80, $2.40, $3.00

COOLED
Little
ABOVE F
The first Washington Showing
DOORS OPEN AT POPULAR PRICES
10:30 A. M.
Held Over!
ORIGINAL and COMPLETE PRESENTATION.
WALT DISNEY'S
FANTASIA
WINNER OF THREE ACADEMY AWARDS

STREAMLINER S.S. MT. VERNON DAILY & SUNDAY
50 MILE CRUISE
Mount Vernon
One trip weekdays, 2 P. M. Sunday, 10 A.M. & 2 P.M. Adults, 70c. Admission to grounds, 40c; Children, 40c. Under 12 free admission.
Moonlights
Free dancing nightly 8:30. Donnelly James, His Songs and His Music. Now 7-piece orchestra.
SPECIAL EXCURSIONS
to INDIAN HEAD, MD. AND RETURN
LEAVES 2 P.M.
$1.00 PLUS 15¢ TAX
CHILDREN 50¢ TAX FREE
WILSON LINE
OF WASHINGTON, INC.
7TH ST. WHARVES • NA. 2400

Bing Crosby Presents SMASH HIT
PIX 13TH & H N.W. DOORS OPEN AT 12:30
FIRST WASH. RUN
NOW ON THE SCREEN!
"Abie's Irish Rose"
IT'S THE ALL-TIME LAUGH HIT... STREAMLINED FOR NOW!
Special MIDNITE SHOW tonite!
Bing Crosby Produces the ANNE NICHOLS' "ABIE'S IRISH ROSE" with MICHAEL CHEKHOV

Need for Health Center Cited By Va. Legislative Advisers

Abingdon, Va., Sept. 13 (AP).—The urgent need for a health center in southwest Virginia was emphasized by speakers from throughout the area today when the Virginia Advisory Legislative Council Committee studying medical care and needs held a public hearing at the Martha Washington Inn.

Representatives were present from Scott, Wise, Dickenson, Tazewell, Russell, Washington, Smyth, Grayson, Wythe, Carroll and Giles Counties and the City of Bristol.

Roy C. McClure, president of the King's Mountain Memorial Hospital, outlined the needs for hospital services in Bristol and its area.

Dr. G. Hunter Wolfe of Abingdon, said the situation was "desperate, because the people are not getting the care to which they are entitled."

"This sort of thing breeds socialized medicine, for the people are more concerned about getting medical attention than they are about how they get it," he said. He recommended a centralized hospital with facilities for clinics.

Mrs. Bessie Van Woofen of Wise County; Mrs. Eula Fullerton, superintendent of the Washington County welfare department, and Dr. James M. Suter, head of the Washington-Smyth health department, urged better services, and Dr. Suter advocated that a health center for southwest Virginia be located at Abingdon rather than at Roanoke. As alternate locations, he suggested Wytheville or Marion.

Airplane Salvage Heap at Norfolk . . .

"RETIRED"—Pile of hulks of Navy airplanes—obsolete and wrecked—is surveyed by Lieut. David B. Blaine at the Norfolk, Va., Naval Air Station. The planes arrive at the salvage depot from Naval air bases over the Nation

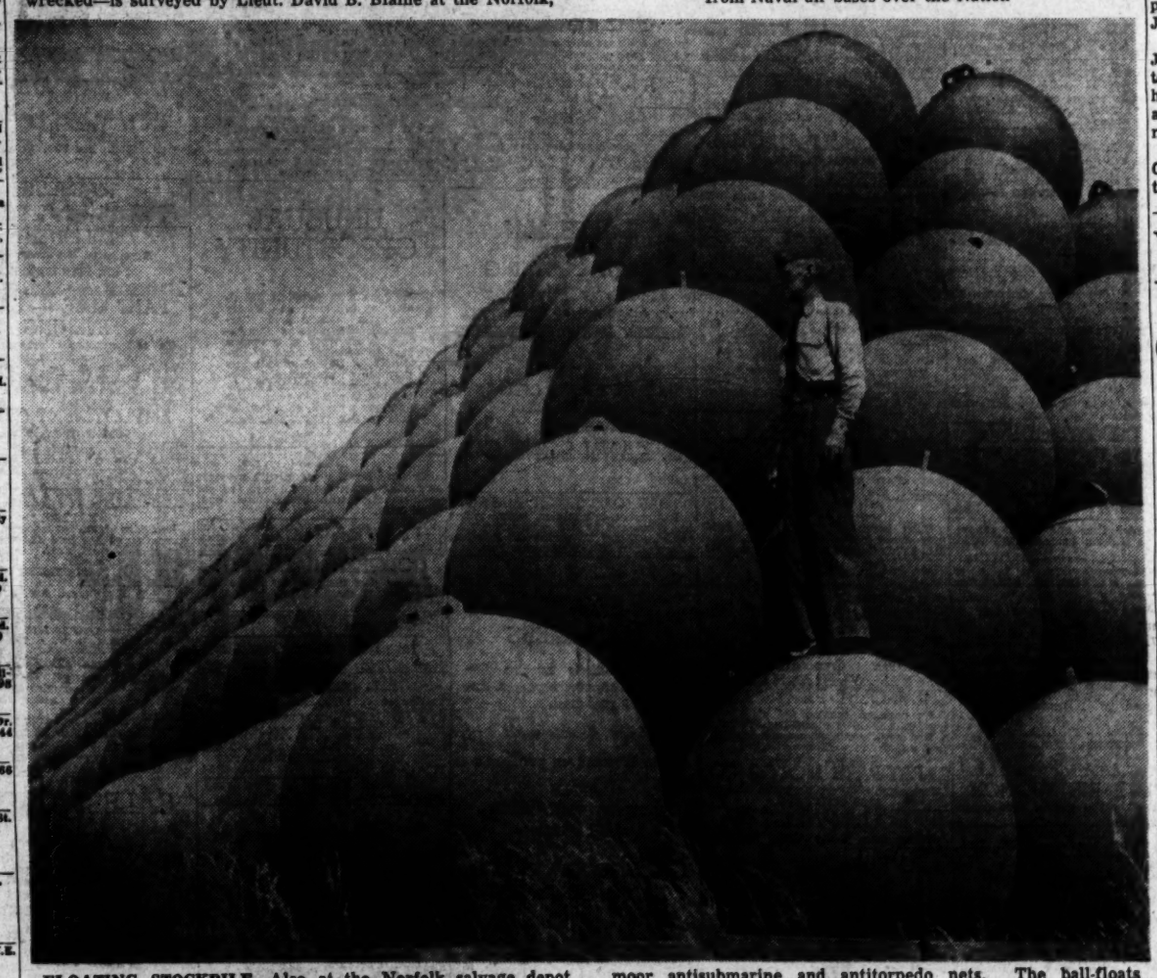

FLOATING STOCKPILE—Also at the Norfolk salvage depot are a large number of metal floats, used during the war to moor antisubmarine and antitorpedo nets. The ball-floats dwarf Lieuenant Blaine

AIRPLANES TO ALUMINUM INGOTS—Making comparisons at the Norfolk salvage depot are N. Hammond (left) of Norfolk, and Lieut. J. W. Munson, suppply officer. The two aluminum ingots they hold are equivalent to metal in a Corsair

TODAY'S NEIGHBORHOOD MOVIES

WARNER BROS. THEATERS
For Additional Information Phone Theaters Direct or Call REpublic 6800
THEATERS MARKED * AIR-CONDITIONED
WARNER PATHE NEWS SHOWN
MATINEES AT ALL THEATERS

*AMBASSADOR 18th & Col. Rd. N.W. CO. 5595.
William Powell, Irene Dunne "Life With Father," 1:00, 3:10, 5:20, 7:25, 9:40. Admission—Mat., 90c; Eve., $1.25; children, 50c.

*APOLLO 624 H St. N.E. FR. 5300.
"Danger Street," at 12:45, 3:55, 10:05. "For the Love of Rusty," at 2:40, 5:50, 9.

*AVALON 5612 Conn. Ave. N.W. WO. 2626.
Barry Fitzgerald "Easy Come, Easy Go," at 1:20, 3, 4:40, 6:20, 7:55, 9:40.

AVE. GRAND 645 Pa. Ave. S.E. LI. 2466
Victor Mature in "Moss Rose," at 1:05, 2:55, 6:45, 8:35. Johnny Mack Brown in "Code of The Saddle," at 3, 5:20, 8:40.

*BEVERLY 12th & E N.E. LI. 2300. Parking
Jon Hall in "Michigan Kid," at 1:05, 2:50, 4:35, 6:20, 8:00, 9:50.

*CALVERT 2324 Wis. Ave. N.W. WO. 2345. Parking.
Jon Hall in "Michigan Kid," at 1:25, 3:35, 5:45, 7:50, 9:45.

*CENTRAL 429 9th St. N.W. ME. 2841.
Clark Gable, "The Hucksters," at 11, 2:25, 5:50, 9:20. Barry Fitzgerald, "Easy Come, Easy Go," at 1:10, 4:35, 8.

*COLONY 4935 Ga. Ave. N.W. GE. 6500.
Butch Jenkins in "Little Mr. Jim," at 1, 3:15, 5:30, 7:30, 9:50.

HOME 1230 C St. N.E. TR. 8188.
"Regular Fellers," at 2:05, 3:25, 5:45. "Bells of San Fernando," 3:05, 6:25, 9:45. Laugh Hour—Cartoons & Comedies at 1, 4:20, 7:40.

*KENNEDY Kennedy Nr. 4th N.W. RA. 6600. Parking.
Esther Williams in "Fiesta," at 1:00, 3:05, 5:10, 7:20, 9:30.

*MAC ARTHUR 4859 MacArthur Blvd. N.W. OR. 4600
Gene Autry in "Saddle Pals," at 2, 4:10, 6:05, 8:00, 9:55.

*PENN Pa. Ave. at 7th S.E. FR. 5200. Parking.
Jon Hall in "Michigan Kid," at 1:05, 2:50, 4:35, 6:15, 8:00, 9:45.

*SAVOY 3030 14th St. N.W. CO. 4965.
Maureen O'Hara in "Miracle On 34th Street," at 1:25, 3:25, 5:30, 7:30, 9:35.

SECO 8244 Ga. Ave., Silver Spring SH. 2540. Parking.
Buster Crabbe in "Billy The Kid Trapped," at 11:30, 2:05, 4:20, 6:40, 8:55. "Hollywood Barn Dance," at 12:30, 3, 5:20, 7:35, 9:55.

*SHERIDAN Ga. Ave. & Sheridan RA. 2400.
Barry Fitzgerald, "Easy Come, Easy Go," at 1:05, 2:50, 4:30, 6:15, 7:55, 9:40.

*SILVER Ga. Ave. & Colesville Pike SH. 5500. Parking
Jon Hall in "Michigan Kid," at 1:30, 2:10, 3:45, 5:25, 8:15, 10.

TAKOMA 4th & Butternut Sts. GE. 4312. Parking Space
"9th Parade of 1947," at 1, 4, 6:35, 9:35. Ken Maynard, Eddie Dean in "White Stallion," at 3:05, 5:35, 8:40.

*TIVOLI 14th & Park Rd. N.W. CO. 1600.
Jon Hall in "Michigan Kid," at 1:10, 2:50, 4:35, 6:20, 8:00, 9:45.

*UPTOWN Conn. Ave. & Newark WO. 5400.
Fred MacMurray, Claudette Colbert in "The Egg And I," at 1, 3:05, 5:15, 7:20, 9:30.

*YORK Ga. Ave. & Quebec Pl. N.W. RA. 4400.
Roy Rogers in "Springtime In Sierras," at 1:00, 3:15, 5:30, 7:35, 9:45.

DRIVE-IN On the Baltimore Pike 5 Min. past U. of M.
TO. 5500
Last Night—Open 7:30
Sabu in the Technicolor hit
"THIEF OF BAGDAD"
At 7:50, 10:20, 12:15.
Added Popeye, Little Lulu, and Puppetoon cartoons. At 9:45.
Owl Show Tonight—Last Feature 12:00.
Tomor.—Mon., Tues.
Gary Cooper, Lana Turner in
"ADVENTURES OF MARCO POLO"
Plus Second Big Hit
"RENDEZVOUS WITH ANNIE"

HIPPODROME N. Y. Ave. at 9th N.W. ME. 9494
Air-Conditioned
Doors open 1:45.
Luscious Viviane Romance in Alexander Dumas'
"THE QUEEN'S NECKLACE."

BETHESDA Ost Wisconsin Ave. just past East-West Hwy.
FREE PARKING WI. 2848-WI 9636
Air-Conditioned
Today thru Tues.—4 days
Claudette Colbert, Fred MacMurray in
"THE EGG AND I"
At 1:10, 3:30, 5:30, 7:30, 9:35.
Added Chapt. No. 3
"JESSE JAMES RIDES AGAIN"

MILO Rockville, Md.
Free Parking. Rockv. 2434
Air Conditioned
Today Only—Two Big Hits!
William Boyd as Hopalong Cassidy in
"HOPPY'S HOLIDAY"
Plus Second Big Hit
"WINTER WONDERLAND"
Open 1:45—Cont. Perf.
Last Double Show 8:35. Added Chapt. 11
"JUNGLE GIRL"
Tomor., Monday
Clark Gable, Deborah Kerr in
"THE HUCKSTERS"

KAYWOOD Eastern Ave. Bet. R. I. & Mich. Aves. WA. 3899
Air-Conditioned
Tooday thru Monday—3 days
Claudette Colbert, Fred MacMurray in
"THE EGG AND I"
At 1:00, 3:10, 5:20, 7:30, 9:40.

CAMEO Mt. Rainier, Md. WA. 9746
Air-Conditioned—Two Big Hits!
Today Only—Allan Lane as Red Ryder in
"HOMESTEADERS OF PARADISE VALLEY"
Plus Second Big Hit
"TOM BROWN'S SCHOOLDAYS"
Last Complete Show 9. Added Chapt. 9
"JESSE JAMES RIDES AGAIN"
Tomor., Mon., Sonny Tufts, William Holden in
"BLAZE OF NOON"
Plus Abbot and Costello in
"BUCK PRIVATES COME HOME"

HYATTSVILLE Wash.-Balt. Blvd. Hyattsville, Md.
UN. 1250 or HYatts. 0853—Free Parking
Today, tomor., Mon.—3 days
Claudette Colbert, Fred MacMurray in
"THE EGG AND I"
At 1:45, 4:20, 7:00, 9:35.
Added Chapt. 11
"BLACK WIDOW"

CHEVERLY Defense Highway at Landover rd., Md.
Union 0100—Free Parking
Air-Conditioned
Last Day—Clark Gable, Deborah Kerr in
"THE HUCKSTERS"
At 1:35, 4:20, 7:00, 9:30.
Added Chapt. 14
"THE VIGILANTE"
Tomor. Mon.
Hedy Lamarr, Dennis O'Keefe in
"DISHONORED LADY"

MARLBORO Upper Marlboro, Md.
Marlboro 9275
Air-Conditioned—Today Only
Two Big Hits!—Buster Crabbe in
"PRAIRIE BADMEN"
2nd Big Hit!
"MILLER'S DAUGHTER"
Matinee 2 p. m.—Last double show 8:45.
Added Chapt. 5
"JESSE JAMES RIDES AGAIN"
Tomor., Monday
Clark Gable, Deborah Kerr in
"THE HUCKSTERS"

REED Bearing Aids. 1723 King St. Phone Alexandria 3445
Barbara Stanwyck, Errol Flynn
"CRY WOLF"

VIRGINIA Mt. Vernon Blvd. and 1st St. AL. 6133
Claudette Colbert, Fred MacMurray
"THE EGG AND I"

RICHMOND 819 King St. Phone Alex. 9228
Bing Crosby in
"ROAD TO HOLLYWOOD"
Al Jolson in
"HEART OF NEW YORK"

CENTRE (Fairlington). TEmple 1000
Air Conditioned
"POSSESSED"
Joan Crawford, Van Heflin.

ARLINGTON Parkfairfax
OVerlook 2340
"CODE OF THE WEST"
And
"SINGIN' IN THE CORN"

ALEXANDRIA (DEL RAY)
NEW PALM 2402 Mt. Vernon Ave. Alex. (Del Ray) OL. 2340
Air Conditioned—Cont. From 1:00
Two big westerns—Buster Crabbe in
"LIGHTNING RAIDERS"
And
"WANDERER OF THE WESTLAND"
Serial and comedy.

ANACOSTIA 1415 Good Hope S.E. LU 2424—Air-Cond.
Claudette Colbert and Fred MacMurray in "THE EGG AND I" at 1:00, 3:05, 5:10, 7:15, 9:25.

ATLANTIC LU. 7662. 21 Atlantic St. S.W. Air Cond.
Jon Hall and Victor McLaglen in "MICHIGAN KID," in color at 1:50, 3:55, 6:05, 7:35, 9:45.

CAPITOL Capitol Heights, Md. HI. 4749 Air Cond.
Double Feature—Donald Woods in "BELLS OF SAN ANGELO," at 1:00, 3:15, 5:30, 7:45, 10:00. Eddie Dean in "WILD COUNTRY," at 2:15, 4:30, 6:45, 9:00.

CONGRESS 2931 Nichols Ave. S. E. TR. 8700 Air-Cond.
Double Feature—Richard Arlen in "BUFFALO BILL RIDES AGAIN," at 1, 3:15, 5:30, 7:50, 10:00. Paul Kelly in "SPOILERS OF THE NORTH" at 2:10, 4:25, 6:40, 9:00.

FAIRLAWN 1342 Good Hope Rd. S.E. LI. 9193 Air-Cond.
Double Feature—William Gargan in "HOT CARGO," at 1:00, 3:15, 5:30, 7:45, 10:00. Buster Crabbe as Billy the Kid in "LAW AND ORDER," at 2:15, 4:30, 6:45, 9:05. Plus 2 Cartoons.

HIGHLAND 2533 Pa. Ave. SE. AT. 7211 Air-Cond.
Jon Hall, Victor McLaglen in "MICHIGAN KID," in color at 1:55, 4:00, 6:10, 8:00, 9:45.

LAUREL Laurel, Maryland Laurel 113 Air-Cond.
Double Feature—Richard Arlen in "BUFFALO BILL RIDES AGAIN" and Paul Kelly in "SPOILERS OF NORTH."

HOWARD Air-Conditioned Open 12 Noon
"NIGHT OWL"
Jamboree Midnight Tonight. In Person: Eddie Vinson Sextet, Hadda Brooks, Jackie Mabely, Mercer Ellington orch.

LINCOLN Air-Conditioned Open 12:30 P. M.
Gregory Peck, Joan Bennett, "MACOMBER AFFAIR"

REPUBLIC Air-Conditioned Open 12:30 P. M.
Burt Lancaster, Rume Cronyn "BRUTE FORCE"

BOOKER T Air-Conditioned Open 12:30 P. M.
Maureen O'Hara, John Payne in "MIRACLE ON 34TH STREET"

LANGSTON Air-Conditioned Open 12:45 P.M.
Burt Lancaster, Rume Cronyn in "BRUTE FORCE"

STATE Falls Church, Va.
"THE MACOMBER AFFAIR"
Joan Bennett, Gregory Peck.

LEE A Treat for the Entire Family East Falls Church, Va.
"I COVER BIG TOWN"
And
"WILD COUNTRY"

WILSON 1720 Wilson Blvd. Phone OX. 1400
"THE MACOMBER AFFAIR"
Joan Bennett, Gregory Peck.

ASHTON 3106 Wilson Blvd. Phone OX. 1120
"DICK TRACY'S DILEMMA"
Ralph Byrd, Kay Christopher.

ARLINGTON Col. Pike & S. Fillmore St. OX. 2998
"THE HUCKSTERS"
Clark Gable, Deborah Kerr.

BUCKINGHAM Glebe-Fenwick Dr. Phone OX. 0444
"THE HUCKSTERS"
Clark Gable, Deborah Kerr

GLEBE Arlington, Va. OX. 4266 Ample Free Parking
"THE PERILS OF PAULINE"
Betty Hutton, John Lund.

BYRD 104 S.Wayne St. OXford 1732
Free Parking—Hearing Aids
"THE ENCHANTED FOREST"
Edmund Lowe, Brenda Joyce.

VILLAGE 1307 N. I. Ave. N.E. Phone Mich. 9227
Air-Conditioned
"THE EGG AND I"
Claudette Colbert, Fred MacMurray.
Mat. at 1 p. m.

NEWTON 12th & Newton Sts. N.E. Phone Mich. 1839
Air-Conditioned
Double Feature
"LITTLE MISS BROADWAY"
Jean Porter, John Shelton.
"RIDERS OF THE LONE STAR"
Charles Starrett.
Mat. at 1 p. m.

JESSE 18th nr. Rhode Isl. Ave. N.E. Phone DUpont 9861
Air-Conditioned
Double Feature
"THE RUNAROUND"
Ella Raines, Rod Cameron.
"BADMEN OF THE BORDER"
Kirby Grant.
Mat. at 1 p. m.

SYLVAN First and R. I. Ave. N.W. Phone NOrth 9689
Air-Conditioned
Double Feature
"THE BLACK ANGEL"
Dan Duryea, June Vincent.
"GUN TOWN"
Kirby Grant.
Mat. at 1 p. m.

ACADEMY 535 8th St. S.E. LI. 9616
Air-Conditioned
Double Feature
"WHITE TIE AND TAILS"
Dan Duryea, Ella Raines.
"SWING THE WESTERN WAY"
Jack Leonard, Mary Doogan.
Mat. at 1 p. m.

STANTON 513 C St. N.E. Phone LI. 5347
Double Feature
"BACKLASH"
Richard Travis, Jean Rogers.
"LAWLESS BREED"
Kirby Grant.
Mat. at 1 p. m.

VERNON 1707 Mount Vernon Ave. Alexandria, Va. AL. 9424
Double Feature
"DARK DELUSION"
Lucille Bremer, James Craig.
"SUSIE STEPS OUT"
David Bruce, Cleatus Caldwell.
Mat. at 1 p. m.

APEX 4813 Mass. Ave. N.W. WOodley 4600.
Claudette Colbert, Fred MacMurray in "THE EGG AND I"
1:00, 3:25, 5:35, 7:40, 9:45.
½-HOUR CARTOON SHOW AT MATINEE ONLY

ATLAS 1331 H St. N.E. ATlantic 5300.
Cont. 11 A.M. to 11 P.M.
Little Sharyn Moffett in "BANJO"
And
Rochelle Hudson in "BUSH PILOT"
Plus: "BLACK WIDOW" and 20 Min. Cartoon Show. Bike Award Tickets to Children before 2 p. m.

PRINCESS 1119 H St. N.E. TRinidad 9300
Doors open 10:30; Cont. 11 a. m.-11 p. m.
The Cisco Kid in "SOUTH OF MONTEREY"
And
"THAT'S MY GAL" in trucolor.
Plus: "JUNGLE RAIDERS" and ½-hour Comedy Cartoon Show

SENATOR Minn. Ave. at Benning Rd. N.E. TR. 2600
Clark Gable in "THE HUCKSTERS"

NAYLOR 28th & Alabama Ave. SE. VI. 4000
Fred MacMurray, Claudette Colbert in "THE EGG AND I"
David Bruce, Cleatus Caldwell in "SUSIE STEPS OUT"
Shown at Matinee only with Cartoon Show

HISER-BETHESDA 7414 Wisc. Ave. Wisconsin 4848
Air-Conditioned
Walt Disney Program: Mickey Mouse, Donald Duck, Pluto & Goofy. Plus, Randolph Scott in "LAST OF THE MOHICANS"
Feature at 1:45, 3:45, 5:45, 7:45, 9:50 p. m.
(Sunday "THE JOLSON STORY")

GREENBELT—Greenbelt, Md. GR. 2222
Wm. Elliott, Vera Ralston in "THE PLAINSMAN AND THE LADY"
Plus 3 Stooges, 2 cartoons. Cont. 1 p. m.
Last Complete Show 9:00.

CIRCLE 2105 Pa. Ave. N.W. RE. 6184
Matinee 1 P.M. Cont. Air Cond.
Last Day
"GREAT EXPECTATIONS"
Valerie Hobson, John Mills.
Coming tomorrow "THE EGG AND I"
Claudette Colbert, Fred MacMurray

DUMBARTON 1349 Wis. Ave. N.W. Mich. 1154
Air-Conditioned
Today Only, Double Feature Program.
John Wayne in "FIGHTING SEABEES"
Plus Penny Singleton, Arthur Lake in "BLONDIE'S HOLIDAY"
Plus Last Chapter
"JUNGLE RAIDERS"
Mighty Mouse Comedy.

DISTRICT THEATERS — For Information, Call North 3000
ARLINGTON-FALLS CHURCH, VA. — For Information, Phone OX. 1333 or FA. 1525
BERNHEIMER'S THEATERS — SIDNEY LUST THEATERS — K-B THEATERS
Arlington—Air Cond. Parking Space. Cont. At. 2 p.m.

2 Withhold Pleas In Jail Fight Death

Md. Trooper and Turnkey at Liberty On Bond Awaiting Manslaughter Trial

Salisbury, Sept. 12 (AP).—State Trooper J. J. Harbaugh and Night Turnkey John W. Turner waived arraignment today and continued at liberty on $10,000 bond each awaiting trial on manslaughter charges that grew out of a fight at the Wicomico County jail.

Manslaughter indictments were returned against them yesterday after an investigation by the grand jury, which went into session Monday.

Harbaugh and Turner are charged with causing the death of Milton H. Jones, 31-year-old Salisbury automobile dealer and truck line operator, who was arrested by Harbough July 27 on a drunken driving charge.

A fight developed as Harbaugh was taking Jones up to the penthouse jail in an elevator operated by Turner. They scuffled again in the jail. Jones later was taken to the Peninsula General Hospital and died.

No action was taken by the court today on a petition by Wicomico County State's Attorney Rex. A. Taylor for the appointment of special prosecutors in the case.

Taylor has asked the assistance of Attorneys Thomas F. Johnson and E. Edger Porter, retained by the Jones family.

Mother Is Shot by Husband As She Pleads for Children

Baltimore, Sept. 12 (AP).—A 21-year-old mother was shot four times while she was getting breakfast today and police issued an assault and shooting warrant for her estranged husband, picked up by Washington officers.

Despite the loss of considerable blood from two wounds in each thigh, Mrs. Floria Bowen was reported in "fair" condition at St. Joseph's Hospital.

The husband was identified as James Bowen, waiter in a downtown restaurant. Police said they had been estranged three months and Mrs. Bowen had sworn out a nonsupport warrant.

Patrolman Carroll Dent and George Wright said they questioned Mrs. Bowen at her bedside and learned she was preparing breakfast about 5:30 a. m. for four boarders and her three children when she heard someone enter the front door.

She walked into the bedroom to see who had come in and was struck on the head.

Mrs. Betty E. White, who lives in another apartment in the building, told police she heard a man's voice and then Mrs. Bowen, crying:

"Please don't shoot the children. Shoot me, but don't hurt them."

Mrs. White said she then heard six shots.

Mrs. Bowen was found unconscious across a bed where her 5-year-old daughter had been sleeping. A 17-month-old son was asleep in a crib and a 4-year-old son in an adjoining room.

Va. Farmers Urged to Curb Outside Sales

Staunton, Va., Sept. 12 (AP).—Mayor Horace Edwards of Richmond declared tonight that Virginia farmers are sending far too much of their produce outside of Virginia to be processed instead of keeping it within the borders of the State "to provide ready money for our local labor market."

Speaking before the Augusta County Ruritan Forum, Edwards pointed out what he said were the shortcomings in Virginia's farm system.

"Seafood taken from our rivers and bay," he said as an example, "are sent to nearby Maryland at low prices where they are filleted and sent back sometimes in the same trucks to Virginia purchasers at a much higher price."

Marketing Stressed

Greater emphasis should be laid on marketing techniques, he continued, such as the development of marketing centers ,trade names and advertising programs. More utilities should be introduced on Virginia farms and health conditions in the rural areas should be improved, he added.

The mayor also suggested modern methods of farming should be put into practice, that more labor should be funneled into rural areas and criticized the fact that "there is too much inonprofitable or marginal production."

6 Major Needs Cited

Mayor Edwards said he believed there were six maor things which Virginia farmers should have:

The privilege of raising the general health and educational level of his family.

Assurance that credit facilities are available when needed.

Marketing and processing centers close at hand to reduce selling costs and shrinkage of produce.

Prices maintained at a level high enough to guarantee him a profit.

A desire to increase the value of his products with the hope that some farmers, now growing merely for their own home use, will take jobs in industry and become his customers.

A prosperity in which "he may enjoy the conveniences and facilities for living that make up the American way of life."

Va. Corn Good, Fruit Is Poor, Tobacco So-So

Richmond, Va., Sept. 12 (AP).—Corn is good, fruit poor and tobacc only so-so, the Virginia Cooperative Crop Reporting Service said today.

In a monthly summary of agricultural conditions, the service generally was optimistic over crop conditions in the State except to take note of the hot and dry weather in many counties and of a scarcity of labor in other sections.

The corn prospect, the service reported, is favorable in most northern, western and southwestern counties, where the yield is expected to be the largest on record. Early corn was damaged by July and August hot and dry weather, but will make average yields. Late corn, however, has been damaged seriously and yields will be small. The State's general corn production, the service added, is expected to hit 36,725,000 bushels, an increase of 1 per cent over last year's crop.

Virginia's small and scattered apple crop is ripening faster than predicted and the fruit is larger and better than usual. Preduction was estimated at 4,509,000 bushels. The peach crop, the service continued, turned out about as expected, but the percentage of soft peaches was much higher than usual because of unusually hot weather. In the Roanoke section, the crop yielded "very well," but in the Albemarle area were not up to expectations. The service estimated the State's total peach crop at 1,800,000 bushels.

The service said all types of tobacco are later than usual this year and by September 1 only 60 per cent of the flue-cured crop had been harvested. While some late crops will be improved by rains, the agency said weather conditions in much of the flue-cured section was unfavorable and in the dry areas tobacco was drying before it ripened fully. The service estimated the flue-cured crop at 126,850,000 pounds, 8 per cent less than last year's record crop.

Dry weather in most of the fire-cured counties retarded growth, and the service predicted that yields will not be as large as last year.

Here is the crop reporting service's predictions on other crops in the State:

Peanuts—Dry weather has retarded growth, but August weather conditions were favorable and conditions indicate that production will hit 202,500,000 pounds, 6 per cent more than the 1946 crop.

Cotton—A slightly larger crop than last year's small output. The boll weevil is reported to have caused considerable damage.

Court Crier Ill, To Miss Opening After 33 Years

Frederick, Md., Sept. 12.—The stentorian "Hear, Ye! Hear, Ye! Hear, Ye!" of Court Crier Marion S. Moberly will not echo through Courthouse Park for the first time in 33 years when the September term of Circuit Court opens Monday morning.

Confined to his residence for some time by illness, the veteran court crier and law librarian expressed regret today that he would not be on hand to help usher in the first term in which women jurors are eligible for jury service.

Since February 1, 1914, Moberly, who is 85, has inaugurated each new term of Circuit Court by sounding the bell in the courthouse cupola before proceeding to the front steps of the courthouse to announce "all persons having business before the honorable judges of the Circuit Court for Frederick County draw nigh."

Town to Hail Pershing

Laclede, Mo., Sept. 12 (INS).—Laclede today completed plans for honoring the birthday anniversary of its most famed citizen, Gen. John J. Pershing. He was born here 87 years ago next Sunday, and lived here until he entered West Point, at the age of 19.

Mixed Jury Convicts 3 in Md. Rape Case

Towson, Md., Sept. 12 (AP).—The first mixed jury in Maryland history to hear a case in which the death penalty was a possible sentence, yesterday convicted two youths and a man of raping a 27-year-old Baltimore married woman last June 4.

Delmar Foster, 19, of Atlanta, Ga., James B. LaGuardia, 26, of Youngstown, Ohio, and a 15-year-old Atlanta boy were found guilty. Five of the jurors, seven of whom were men, recommended mercy.

Circuit Judges J. Howard Murray and Frederick Lee Cobourn withheld sentence after giving the defense until next Monday to petition for a new trial. The minimum sentence is 20 years.

Mrs. Evelyn M. English of Pikesville, one of the five women jurors suffered an attack of appendicitis but was able to sit out the case.

The three defendants pleaded innocent to the charge of forcing the Baltimore woman into a car and driving to Essex, where she was attacked. Charles L. Stevens, 18, of Kingston, N. Y., testified for the State he was in the car and witnessed the rape. He was not charged.

Atom Power for Industries Decades Away, Admiral Says

Baltimore, Sept. 12 (AP).—Development of atomic power for industrial use "will take decades or perhaps generations," Rear Admiral William S. Parsons, United States Navy director of atomic defense, predicted tonight.

Parsons, who commanded the Hiroshima bombinb mission which he called a "simultaneous demonstration of human constructive and destructive genius," addressed 60 members of the Maryland Society of the War of 1812.

The admiral said application of atomic reactors "to large scale generation of industrial power . . . is not expected for a period of from 30 to 50 years from now." He added "that a period up to 10 years will probably elapse" before they can be developed for specialized use.

Parsons listed a scarcity of nuclear scientists and engineers and limitations of uranium and thorium deposts as the principal difficulties in industrial development of atomic power.

Noting the occasion for his talk was the 133d observance of the British siege of Baltimore, the admiral said, "the dangers which face us in 1947 are more serious, partly because they are not so obvious and immediate as the attacks in 1814.

"Since World War II one of the difficulties has been merely to get a clear statement of the political and technical problems which surround us like land mines in a field."

Tracing efforts since the end of World War II to reach agreement on international control of atomic energy, the admiral declared "during this period Russia has repeatedly refused to cede sovereignty in the field of atomic energy. This refusal has brought about an impasse . . .

"So far it does not appear soluble as a problem separate from other international issues."

Takes School Post

Martinsburg, W. Va., Sept. 12.—Dr. Maurice R. Dodd, chief of the advisement section of the Veterans Administration office here will serve as assistant superintendent of schools for Berkeley County, Superintendent of Schools G. William Ropp announced today.

Dr. Dodd assume his new duties September 22, succeeding Carl Beer.

Winchester Clerics 'Regret' Opening Of Sunday Movies

Winchester, Va., Sept. 12.—The Winchester Ministerial Association has issued a public statement expressing "regret" at the proposed opening of Sunday movies in Winchester September 28.

The announcement stated "it is another step toward the complete breakdown of the observance of the Sabbath in our community," but declared the association had no intention of attempting to prohibit the showing on Sunday or to be "drawn into a controversy" on the matter.

The statement, prepared by a committee composed of a Methodist, a Presbyterian and an Episcopal minister, said in part: "We deplore the progressive breakdown of the moral fibre of our community life as evidenced in the constantly increasing number of arrests and conviction in our courts. The month of August brought an all-time high of 214 arrests. . . .

"We believe there is a definite connection between the abandonment of these (Christian) principles and the increasing number of arrests and convictions."

Md. Man Given $10,000 Fine for Evasion of Taxes

Baltimore, Sept. 12 (AP).—George W. Bower, Wicomico County auto dealer, pleaded guilty in Federal Court today to income-tax evasions of $18,768 and received a $10,000 fine and a suspended prison sentence of one year and a day.

Testifying in her husband's behalf, Mrs. Bower admitted that income was not being reported on returns and said "dread of returning" to the "poverty" in which her husband had started out in business motivated the evasions in 1943-44.

Counsel and character witnesses said the defendant was a leader in civic and educational affairs of his home town, Fruitland. It was his "fine" past record that saved him from actually serving the prison sentence, Judge W. Calvin Chestnut declared.

Bower, his attorneys told the court, will be required to pay the tax due, about $11,000 in interest and penalties, and taxes claimed due for 1943 in addition to the fine and court costs.

Chinese Vote Levying on Kuomintang

Nanking, Sept. 12 (AP).—The Kuomintang, ruling party of the Chinese government, has decided to elect its officials rather than appoint them as in the past and will finance itself by levying assessments against its members, a party spokesman reported today.

The spokesman did not explain how the levies would be made, but said all the four million party members would be required to list their assets. One source said members with fortunes abroad faced the heaviest assessments and that "substantial" fines would be meted out for noncompliance.

The spokesman conceded that efforts to learn of Chinese riches abroad already had run into difficulties because American and British officials had advised that banking laws prevented disclosure of such information.

Clergymen Reported Kidnaped

Shanghai, China, Sept. 11 (U.P.).—The semiofficial Central News Agency claimed today that Chinese Communists kidnapped 150 foreign priests and nuns in a raid August 30 on the Hopei-Chahar border town of Yangchiaping.

It was not ascertained whether any Americans were among the abducted.

The agency said Communists fired the parish's 80-year-old church and seminary, causing more than $200,000 (United States) damage. The fire was said to have spread to the town, where 400 homes and buildings were gutted.

Communists Hit Freedom Train Tour

New York, Sept. 12 (AP).—The Communist Party has sent its district educational directors a memorandum which declares that "key backers" of the Freedom Train, rolling repository for priceless historical documents, are motivated by "a demagogic purpose."

Freedom Train is sponsored by the American Heritage Foundation. It contains 98 documents and on Wednesday will begin a "rededication" tour of the Nation, bringing the documents to the American people for first hand examination.

The Communist memorandum asserts "the key backers of this campaign have a demagogic purpose. Such sponsors as the NAM (National Association of Manufacturers), the United States Chamber of Commerce and Winthrop Aldrich, president of the Chase National Bank, are spearheading every reactionary effort to destroy our Constitutional liberties."

The party memorandum declared "their campaign around the Freedom Train is a huge propaganda cover-up for the most widespread violation of the Bill of Rights and the Constitution in our history. It is 'democratic' camouflage behind which they will also intensify drives throughout the world."

Louis A. Novings, vice president and secretary of the American Heritage Foundation, said in commenting on the memorandum:

"We can understand why those people who do not like the American way of life do not like any program of rededication to its ideals and principles."

Relief Checks Cut Brings Many Protests

More than 50 persons gathered yesterday at the offices of the Public Assistance Division to protest or inquire into late or absent relief checks.

Board of Public Welfare officials said this was the first impact of the recent reduction of appropriations for relief here. The BPW said it has reduced its expenditures by $300,000 under District appropriations, including $108,000 cut from special-diet funds.

Relief checks due to be delivered on September 1 were still being mailed out yesterday. It was from this that most of the complaints stemmed. During this period, a reexamination of all cases on the rolls was made.

Rather than make an across-the-board cut, the BPW attempted to cut off the least needy and certain special cases, including persons who have families considered able to care for them.

Any person who has had a reduced check or has been cut off entirely can appeal, it was said.

The BPW said that it has cut all persons termed "employable" from relief.

There were approximately 5000 persons here receiving public assistance checks on September 1. More than a thousand of these have been cut off since, or have had checks reduced or suspended.

It is expected that the elimination of special-diet cases will result in a greater burden on hospitals and such institutions as Blue Plains.

Md. Communist Gets AVC Bounce

Baltimore, Sept. 12 (AP).—Philip Frankfeld, chairman of the Communist Party of Maryland, has apparently made his last speech to the Homewood Chapter of the American Veterans Committee.

Right after Frankfeld had the floor at a meeting last night, saying he was a "Communist and proud of it," the chapter voted unanimously never to permit Communists to speak at future meetings.

Frankfeld appeared at the rear of the meeting hall as City Councilman William J. Muth was delivering the peroration to a speech attacking communism as "Godless." The Communist Party chairman took the floor for several minutes after asking permission to answer Muth.

U.S. Acts to Void Alcoa Petition in Monopoly Case

New York, Sept. 12 (AP).—The Government acted today to void a petition by the Aluminum Co. of America asking a declaration that its operations no longer constitute a monopoly.

In its latest move in the 10-year-old case against ALCOA and its affiliates under the antitrust laws, the Government applied in Federal Court for a writ of mandamus on the grounds the ALCOA petition did not conform with a previous court mandate. The firm's petition is set for hearing October 15.

Official Notices 5

GOVERNMENT OF THE DISTRICT OF Columbia, Washington, August 27, 1947. Notice is hereby given that Potomac Finance Company, has made application to the Commissioners of the District of Columbia for a license to engage in the business of loaning money at 1135 First St., N.E., for the license year ending October 31, 1947, as provided by the Act of Congress approved February 4, 1913. Anyone desiring to protest against the issuance of this license should do so in writing to the Commissioners of the District of Columbia in the manner prescribed by said Act. EDWARD E. BAILEY, JR., Superintendent of Licenses, D. C. Sept.4,6,8,12,15,19

Bids and Proposals 6

COMMISSIONERS, D. C., Washington, D. C., September 10, 1947. Sealed proposals will be received in Room 509, District Building, until 2:00 P. M., October 2, 1947 (EST), and then publicly opened and read for the construction of concrete roof on reservoir in Fort Stanton Park, S.E. Proposals, plans and specifications may be obtained in Room 427, District Building. Sept.10,11,12,13,15,16.

The Washington Post
CLASSIFIED ADVERTISING
LOCAL RATES
For Washington and Points Within 25 Miles of the District of Columbia.
The following rates are for consecutive insertions:

Rates per line		1 time 28c	3 times 26c	7 times 24c	18 times 23c
Words	Lines				
10	2	$.56	$1.56	$3.36	$6.90
15	3	.84	2.34	5.04	10.35
20	4	1.12	3.12	6.72	13.80

The one-time rate applies on skip ads or irregular insertions. Minimum ad is two lines. 1 time, 56c.
SITUATION WANTED ads are 3 cents per line less than regular rates, cash with order.

OUT-OF-TOWN RATES
Ads from points more than 25 miles from the District of Columbia are: 1 time, 43c per line; 3 times, 42c per line; 7 times, 40c per line; 18 times, 38c per line. Count 5 words of 6 letters each to a line. Minimum 3 lines.

CANCELLATIONS
Cancellation Orders or Corrections before insertions cannot be made unless ordered before 7 p. m. daily or 3:30 p. m. Saturday for Sunday. When cancelling an ad, it is important that you request and make a note of cancellation number to insure proper credit.

Phone NAtional 4200
Ask for an Ad Writer

FOR BEST SERVICE PLACE YOUR ADS EARLY

The steadily growing volume of classified ads in The Post, combined with the practice of many advertisers who phone late in the day, is making it difficult to devote the time and assistance to these late callers which is needed to prepare the most effective possible copy.

To assure receiving this help from your ad-taker, please try to call during the morning or early afternoon.

DIAL NA. 4200

Business Service 9

ACCOUNTANT EXPERT—Books started, kept, part time. Taxes. Reas. OR. 2074.

ADDING MACHINES
TYPEWRITERS bought (top prices) sold, repaired; quick service. Est. 12 yrs. Appreciate your business. OFFICE MACHINE CO., 913 15th st. nw. RE. 2828.

ANGLE DECORATING CO.
We take pride in our interior and exterior painting. Immediate service. Papering a specialty. DI. 0142.

CAMERA REPAIRING
CALL FULLER AND D'ALBERT, INC. National 4712. 815 10TH ST. N.W.

CARPENTRY-SCREENING; general repairs of all kinds. Guaranteed. RE. 8488.

FENCES (WIRE)
Erected after hours by skilled mechanics. Estimates free. HO. 9047.

FLOOR FINISHING
SANDING, VARNISHING, WAXING Skilled mechanics. Convenient terms. Call MR. TURNER, FR. 8681 8 A. M., to 8 P. M.

FURNITURE REFINISHER
Expert workmanship in antique and modern furniture and repairs. Scratches, cigarette burns removed in your home. Call any time. HO. 0708.

HEATING—Oil furnace and oil burners, complete hot-water radiation systems with summer and winter domestic hookup; expert engineering; 2 years to pay. SERVICE ENGINEERING CO., 3321 Georgia ave. GE. 5259—GE. 6065.

HEATING—STOKER SERVICE
We repair Combustion Chambers, Gear Cases; replace worn out Plates, Worm Tubes and Worms; also check and clean boilers for winter use.
PETTIT BROTHERS
4837 Wisconsin Ave. OR. 2919.

HOME REMODELING
ROOFING
SIDING (BRIC-ASBESTOS)
PAINTING (EXTERIOR-INTERIOR)
CHAIN LINK FENCES
GUTTERS AND SPOUTS
FHA TERMS—3-5 YEARS TO PAY
Silver Spring Roofing Co.
8422 GA. AVE., SILVER SPRING, MD.
SLigo 2828

IS YOUR PIANO out of tune? For expert service, call CH. 4937.

KITCHENS REMODELED
Old kitchens redesigned and completely installed, including cabinets, range, refrigerator, new linoleum and painting. FHA FINANCED if desired. Worn sink tops replaced with TRACY stainless steel or FORMICA. MODERN HOME CO. NA. 6710.

MANUSCRIBE
A manuscript typing service. Term papers, theses or manuscripts. For information call NO. 1246.

PAINTING, exterior, interior, paperhanging and remodeling. Thomas B. Murray. CH. 1145. 8 a. m. to 10 p. m.

PAINTING & PAPERING
Work can be started immediately by expert white workmen. Free estimates given cheerfully.
JAN-SCOTT CO.
1739 Conn. Ave. NW. HO. 6884

PAPERING, PAINTING, DECORATING by colored expert. LI. 8888.

PAPERING AND PAINTING. A-1 work. Estimate free. Call MR. BECKETT, DU. 4033.

"REAL ESTATE IS AN ASSET, GIVE YOURS the ATTENTION IT DESERVES."
CALL THE WOODSMAN
CH. 6641 for the best landscaping, lawn, tree and shrub care.

SAFE REPAIRS
All types repaired and opened; combinations changed and serviced by manufacturers' factory-trained bonded experts. THE MOSLER SAFE CO. RE. 3560. 1427 Eye St. N.W.

Business Service 9

ROOF REPAIRING AND PAINTING Average roof, black, $35-$40; red, $40-$50. Call Mr. Fritter, LU. 1315.

STONE—CEMENT WORK
CEMENT WORK / STONE WALLS / FLAGSTONE — Call Jerry, A Specialist, AT. 9266.

TYPEWRITER FOR RENT
All makes. Delivered to your home or office. VI. 9292.

UPHOLSTERING
and repair by vet. Cushions rebuilt. Reas. Free est. FR. 2906.

Lost 10

BLACK HANDBAG in the vicinity of Kann's dept. store, keys, etc. of value only to the owner. SH. 4847.

CAMERA—Medium tan pigskin, Ansco, folding; sent. val.; reward. WA. 3166.

CAMERA CASE—Hains Point Golf Club parking lot; $5 reward. Phone ME. 3707, EX. 24, ME. 5007.

DIAMOND PIN—Oval, 2 sapphires in center. Finder will be amply rewarded. GE. 2642.

ENGLISH BEAGLES, 3, mother dog and 2 half-grown pups. Reward. WA. 3966.

KEYS on key ring. Reward. 223 D st. nw. DI. 1958.

KEYS on key ring. Reward. 2401 Ontario rd. nw., Apt. 202. CO. 0117.

KITTEN, tortoise shell, 2 mo., yellow eyes, vic. 1703 21st st. nw. MI. 8218.

LOVE BIRDS—Light blue; vicinity Mozart pl. and Fuller st. nw. Please notify DU. 7328.

ON AUGUST 27, lady's ¾ karat diamond solitaire ring, set in platinum, old-fashioned hexagon and basket mounting with 6 small diamonds. In Arl. or D. C. Reward. Call OX. 2659.

PEKINESE, fawn, male, Shang Hai; vic. Alex. OV. 0936.

PHOTOGRAPH—Lady, between 10th and H sts. and 13th and G. Rew. MI. 0419.

PURSE, envelope style, init. "A. B. P.", white, on 34th st. bet. Volta pl. and N st. Georgetown. Reward. HO. 1993.

RING—Amethyst birthstone, left in washroom of Call Carl, Inc., at 614 H st. nw.; gift of deceased father; reward. LI. 6380.

WATCH, lady's gun metal, on J-6 bus, Sept. 6, 1 p. m. Reward. TA. 0748.

WATCH (pocket), Waltham, gun-metal case, gold St. Christopher fob; Friday evening. Reward. DE. 3831.

Found 10A

FOUND—Considerable sum of money on Connecticut ave., on Monday, 8th. Call Michigan 1164, Mr. Silva.

Personals 11

ALTERATIONS—Ladies' and children's clothes all kinds. Hems; reas. DE. 3841.

ALTERATIONS of all kinds, dressmaking, tailoring. TR. 5073.

ALTERATIONS, designing, ready-made dresses. K. Frederick, 1740 K. EX. 8160.

CONFIDENTIAL INVESTIGATIONS
DIVORCE and DOMESTIC matters—Civil, criminal. Free consultation. NA. 6665. SOUTHERN INVESTIGATION BUREAU, Suite 305, 710 14th st. nw.

DRESSMAKING
Experienced. Prices reas. LU. 4217.

I WILL NOT be responsible for debts contracted by anyone other than myself. E. Winsor Offutt, jr., 6607-A Strathmore st., Chevy Chase 15, Md.

COMPANION—High school retired teacher to care for elderly woman during day, also light duties; live in; small salary; run of house; pvt. home; exclusive section. Box M-810, Washington Post.

HAVE AN OIL PAINTING from your child's photo; reasonable; ideal for Christmas gifts. CH. 0336.

I GIVE DAY CARE TO infants in my home; white; reas. rates. TR. 3752.

TAILORING, dressmaking, designing, altering; 20 years' experience. TA. 3667.

Immediate Service on
CUSTOM-MADE DRESS ORDERS
Until September 15
PERSONALITY, INC.
1659 Wisconsin Ave. NW. MI. 4308

MANUSCRIPT TYPIST—Experienced and intelligent. DI. 5208 evenings.

POSSESS a beautiful body, home bar bell instruction. CH. 4937.

BIBBSWOODS
Maple Ave., Vienna, Va. Rest home for convalescents. Open Sept. 16. Good food, comfortable beds, nursing care. For reservations call Vienna 690 or FA. 1575.

Motor Travel 11A

RIDE wanted from 22d and P st. nw. to Census Bureau, Suitland. TR. 3000, Ext. 687.

WANTED—Transportation to L. A. or San Diego. NA. 4420, ext. 943, before 11:30 a. m.

COMPANION wanted; refined lady to accompany semi-invalid lady to San Francisco by rail; first-class accommodations furnished in exchange for light nursing duties. TE. 1920.

SAN FRANCISCO, CALIF.—Leaving 15th or 16th, can take 2 passengers; share expenses. CH. 1742.

Instructions 12

FRENCH CONVERSATION—Private lessons by Belgian graduate (Univ. of Louvain). Write Box 803, Washington Post.

FLYING INSTRUCTION
Under GI Bill of Rights. For details call OL. 8888.

RUSSIAN
Lessons. Native, unemployed. DI. 4761.

Help, Men 15

ACCOUNTANTS
EXPERIENCED
—IN—
RETAIL METHOD OF ACCOUNTING
Permanent Positions
5-Day, 40-Hour Week
Generous Company Benefits and Privileges
Apply
Employment Office
3rd Floor
THE HECHT CO.
7th and F Sts. N.W.

Adams Teachers' Agency
Colorado Bldg., 14th and G. RE. 3938.
Asst. bkpr.-cashier, 21 to 30, $40.
Bkpr., Silver Spring Factory cost, $50.
Bkpr., full charge, downtown, $200 mo.
Bkpr.-typist, $50.
Stock clerk, D. C. permit, $150.

ATLAS AGENCY
Evans Bldg., 1420 N. Y. Ave. N.W. NA. 7428. NA. 4692.

ASST. TO MGR., $50 Wk.
Investigate, exp. law or acct. Bkgd.
Clerk-Typist ....$170 mo.
Multilith Opr.-Clk., exp. ....$175 mo.
Heating System sales, 10% ....$50 draw
Service Clerks ....$40 wk.
Bookkeeper, r.&b., sgle. ....$200 mo.
MUTUAL EMPLOYMENT SERVICE
1710 G St. N.W. NA. 0954

ASSISTANT MANAGER
Boys' Department
Good Salary
Fine Opportunity
APPLY
LIVINGSTON'S
906-908 7TH ST. N.W.

AUTO BODY MAN
Good working conditions, well-lighted and equipped shop. Good pay, vacation and holidays with pay; group insurance. NATIONAL AUTO TOP CO. 2114 14th St. N.W.

Auto Body and Fender Man
Good salary, chance for advancement, good working conditions, good hours. Apply Hersons Auto & Appliance Co. 8th and O sts. NW. DE. 4700

AUTO BODY MAN
Wanted immediately. Must be experienced, top salary, good working conditions, 5-day week. Apply to TERRETTS AUTO LAUNDRY, 4432½ Conn. ave. nw.

AUTO MECHANICS
Due to our expansion program we are in dire need of six thoroughly experienced mechanics for the servicing of new cars; top wages, with salaries ranging from $1.20 to $1.50 per hour, depending on man's experience; there is an opportunity for advancement. Apply service manager, WASHINGTON MOTOR SALES CORP., Kaiser-Frazer distributors, 1516 14th st. nw.

AUTOMOBLE MECHANIC
Ford dealer requires the services of an experienced Ford mechanic. We pay the maximum rate, with time-and-half over 40 hrs.; full pay for all holidays and vacation. Our shop is clean and well-equipped. This is an ideal, permanent position, with a 5½-day week, life insurance, hospitalization and sick benefits. See Mr. Williams.
STEUART MOTOR CO.
6th St. and New York Ave. N.W.

Automobile Mechanics
Permanent job offered by Washington's largest Ford dealer. Plenty of work. 50-50 pay plan with paid vacations, holidays and insurance. See Mr. McDonald.
STEUART MOTOR CO.
3rd and H Sts. N.E. AT. 5800

AUTO MECHANIC
Work in a new, modern shop. Paid holidays; excellent conditions. Apply Mr. Carter.
CENTRAL MOTOR CO.
3200 Lee Hwy., Arlington. CH. 7000.

Help, Men 15

AUTO PARTS MAN
We have an opening for an experienced parts man. Permanent position, good salary and working conditions.
SEE MR. BEALE
BARRY-PATE MOTOR CO.
Washington's Oldest Chevrolet Dealer
1130 CONN. AVE.

AUTO MECHANICS
Experienced, white, for Lincoln-Mercury dealer; excellent pay and working conditions and other advantages. All interviews confidential.
APPLY IN PERSON
GRADY MOTORS, INC.
4830 Hampden Lane, Bethesda, Md.

AUTO MECHANICS
First-class Ford experience; permanent connection for good men; group insurance, guaranteed salary, bonus, paid vacation and holidays, plus other advantages in well-located dealership.
APPLY SERVICE MANAGER
FRANK SMALL, JR., INC.
215 Penna. Ave. S.E. LU. 4343

AUTO MECHANICS
Experienced, for permanent jobs with Washington's oldest Chevrolet dealer. Excellent working conditions. 5½-day week. Top earnings for capable man.
SEE MR. DANIELS.
BARRY-PATE MOTOR CO.
1130 Connecticut-ave.

AUTO MECHANICS
Experienced, permanent employment, high wages, 5½-day week, pleasant working conditions, with large Ford dealer. Free group hospitalization insurance. Legal holidays with pay. See Mr. Newby.
CHERNER MOTOR CO.
1781 Florida Ave. nw.

AUTO BODY MEN
Only first class need apply. Top salary, good working conditions, 5-day week.
LIBERTY AUTO BODY
2115 M St. N. W. NA. 9523

Awning Hanger Foreman
Year 'round work, good pay and bonus.
Washington Tent and Awning Co., Inc.
2021 17th st. nw. DU. 6600

BARBER, steady, $65 guaranteed and commission. 2840 Ala. ave. se. TW. 9827.

BARBER, colored; steady position; good pay; $75 to $80 wk. 1332 You st. nw.

BARBER WANTED
1344 G ST. N.W.

BARBER—American union man, sober; must do good work. Mr. Pitts' Cathedral Barber Shop, 3000 Conn. ave.

BARBER—70% guarantee. Steady job. 815 N. Capitol st.

BARBERS (2), $40 for 3 days; $60 steady. 312 9th st. nw.

BARBERS (2)—$40 for 3 days; $60 steady. 212 9th st. nw.

BARBER, first class; union barber; guarantee $60 week. 4 14th st. ne.

BARBER—Good pay, good conditions. 706 9th st. nw.

BELLMAN
Neat (white), men for bellman work. Hours 4 p. m. to 12 midnight. Apply to Mr. McCormick,
METROPOLITAN CLUB
1700 K St. N.W.

BETHESDA RESIDENTS
Part-time—Early morning. Man with automobile to assist in delivery of newspapers in Bethesda during early morning hours. Salary and car allowance. Employment Office, 1345 E st. N.W.

BRICKLAYERS—$25 PER DAY. Take Chevy Chase bus to Livingston st. nw., walk east 2 blocks to Nevada ave. Ask for Mr. Lloyd.

BRICKLAYERS
Long steady job, $24 per day. Call CH. 6504.

BRICKLAYERS
$24 per day for 1st class mechanics Non Union. Long Job. Steady work. For information call CH. 9134 between 5 and 6 p. m.

BUTCHER
White. Apply at 1201 7th st. nw.

BUTCHER, experienced and reliable, able to handle high-class trade; excellent salary and working cond. Elbe Market, 8502 Georgia ave. SH. 2366.

CARPENTERS
Trim hands only; top wages paid; long steady job. Apply Melwood Homes Job, 11700 Georgia ave. in Wheaton, Md.

CARPENTERS
Wanted; carpenter-trimmers; steady work year around. Apply
Shoemaker & Berg, Builders
1608 20th St. N.W. AD. 4696

CHEFS—COOKS
Good jobs in the better restaurants; no fees charged. Washington Restaurant Association, 2003 Eye st. nw.

CHEVROLET PARTS MAN
We have an opening for an experienced man familiar with Chevrolet parts. A fine opportunity, permanent position, good salary and working conditions.
SEE MR. BEALE
BARRY-PATE MOTOR CO.
Washington's Oldest Chevrolet Dealer
1130 CONN. AVE.

CLERK-TYPIST
Young man, 5-day week. Apply in person.
RKO Radio Pictures, Inc.
203 Eye St. N.W.

CURB ATTENDANTS
Ages 18 to 25; 6 nights a week, including Saturdays and Sundays; hours 5:30 p. m. to 1:30 a. m. Uniforms and meals furnished.
APPLY IN PERSON
HOT SHOPPES, INC.
1293 Taylor St. N.W.

DELIVERY MAN FOR ICE-ROUTE
Minimum weekly guarantee with good commission for men willing to work; must have D. C. driver's permit.
APPLY IN PERSON
ULINE ICE CO.
3d and M Sts. N.E.

DEPARTMENT STORE REPRESENTATIVE
Only a sincere and ambitious man interested in building a real future will be considered for this sales position in a leading downtown store. Earning $300 or better per month. Prefer man 25 or older and married. Must have car. See Mr. Faircloth Friday morning, 1305 Rhode Island ave. ne., between 10 and 12, or phone for appointment. DU. 4677.

EXPERIENCED WATCHMAKER and light jewelry repairman wanted. Position permanent with long-established, reputable firm in North Carolina. Write full particulars in first letter, stating date available and salary expected. Box M-775, Wash. Post.

FARMER
Steady job, furnished living quarters. Apply 1021 7th st. nw.

FOREMAN—$70
Pref. exper., awning installation.
ATLAS AGENCY
Evans Bldg., 1420 N. Y. Ave. N.W. NA. 7428. NA. 4692.

FOUNTAIN HELP
White only; full time; permanent; experienced young men wanted. DU. 5858.

FURNITURE REPAIRMAN
EXPERIENCED
PERMANENT WORK
5-day, 40 hour week
Apply in Person
Employment Office
3rd Floor
THE HECHT CO.
7TH AND F STS. N.W.

GROCERY CLERK
All around man with some knowledge of meat. Call TR. 9287.

GROCERY SALESMEN. We can use two top-flight men to cover Washington, D. C., and Alexandria, Va. We are increasing our sales force. If you can sell merchandise and are not afraid to work and have a car apply at Atlantic Wholesale Grocery, York & Battery Sts., Baltimore 30, Md. Lexington 7990.

Instrument Man
EXPERIENCED IN BUILDING AND FOUNDATION LAYOUT FOR WORK ON LARGE DETACHED HOUSING PROJECT. VIRGINIA-METROPOLITAN AREA. ALEX. 8890.

LABORERS (White)
Who can do a day's work with a pick and shovel and are willing to do it. Do not apply unless you can do a day's work and want a steady job. $8 day, 6 days week. See Mr. Firmin or Mr. Hatfield.
Fort Lincoln Cemetery
3201 Bladensburg Rd. NE.

Help, Men 15

INSURANCE AGENTS, INVESTIGATE! Liberal commissions on leading, easy-to-sell accident and sickness policies. For appt., call Mr. McNeil, NA. 2553.

JANITOR
For apartment building, must be experienced. Salary and quarters. Apply 9 to 12 a. m. 2730 Wisconsin Ave. N.W.

OFFICE BOY
Young man for large fire insurance company; general office duties including filing and messenger work; 5-day week; permanent position.
APPLY IN PERSON
BETWEEN 9 AND 10:30 A. M.
HOME INSURANCE CO.
1522 K ST. NW.

PHARMACEUTICAL DETAILMAN AND SALESMAN (1)
Pharmaceutical Detailman and Salesman wanted by nationally know ethical house. Must have either B. S. in Pharmacy, two years of medical school, or five years of detail experience with an ethical organization. This position carries a great future for the man who can qualify to accept the assignment. Advance against commissions. Box. M-768, Wash. Post.

PLASTERER
also capable of painting; steady work. Call at 1021 7th st. nw.

PLUMBERS
Union wages. Excellent working conditions. Permanent job.
ROBERT T. WEHRLE & SON
7830 Wis. Ave., Bethesda. WI. 6272.

PRESSER—Experienced only; steady work. Suitland Cleaners, 4691 Suitland rd. se.

PRESSERS
For dry-cleaning plant; $45 for 43-hour week.
APPLY
SANITARY CLEANERS
2920 14th St. N.W.

PRESSERS (2)
Experienced on men's and ladies' garments. Apply Atwell Cleaning & Dyeing, 332 Commerce Lane, Rockville, Md.

RADIO SERVICE MAN
EXPERIENCED
20% Discount on Purchases
Apply
Employment Office
4th Floor
S. KANNS SONS CO.

SALESMEN
to sell brick staining and home improvements; high earnings to willing workers; experience not necessary; leads furnished.
J. J. SULLIVAN CO.
810 L ST. N. W.

SALESMEN (2)
Experienced, for dry cleaning stores. Rapid opportunity for advancement to assistant manager; excellent starting salary, steady job. Apply Mr. Zoslow at STAR BRIGHT, 1016 9th St. N.W.

SALESMAN
—FOR—
BOYS' CLOTHING
COMMISSION BASIS WITH WEEKLY DRAWING ACCOUNT
APPLY
EMPLOYMENT OFFICE
4TH FLOOR
S. KANN SONS CO.

RAILROAD TICKET AGENT
Reservation-information work; typing and shorthand helpful, although not essential. Under 30 preferred. Excellent salary. Box 837, Washington Post.

SECTION MANAGERS
These positions require the ability to supervise people. Experience preferred.
5-day, 40-hour week
20% discount on purchases
APPLY
Employment Office
4th Floor
Lansburgh & Bro.
7th, 8th & E Sts. N.W.

SERVICE STATION ATTENDANTS
Apply in person. Do not telephone. Mr. Brown, Sun Oil Co., 4940 Conn. ave.

SHOE SHINE BOYS (2). Apply to Bolling Field Barber Shop.

SHIPPING AND STOCK CLERK for lumber yard, experience preferred, but not essential. Silver Spring Building Supply Co., 8226 Georgia ave.

SHOE SALESMEN
EXPERIENCED
Good Commission Rates With Weekly Drawing Accounts
5-DAY WEEK
20% DISCOUNT ON PURCHASES
APPLY
EMPLOYMENT OFFICE
4TH FLOOR
S. KANN SONS CO.

SODA MAN
Daytime only; no Sundays; uniforms furnished. Service Pharmacy, 14th and L sts. nw.

STENOGRAPHER
Permanent position, with opportunity for advancement; excellent salary, 40-hour week; experience desired, but not essential. Apply
Household Finance Corp.
7914 Georgia Ave., Silver Spring, Md.

STENOG., $215 Mo.
Transportation work; future, perm.
Typist, use PBX board, $45 wk.
Secretary-Stenographer, $50 wk.
Rate Clerk, exper., motor.
Stenographer, exper. railway, $250.
Mr. Ford
BOYD'S, 1333 F NA. 2338

Stock and Shipping Clerk
White. Wanted for permanent position; experience helpful but not necessary.
MALLORY OFFICE SUPPLY CO.
732 9th St. N.W.

STOCKROOM WORKERS
To work in wholesale phonograph records stockroom; local resident preferred. Good references required. 5-day, 40-hour week.
APPLY PERSONNEL OFFICE
10 TO 4 P. M.
Southern Wholesalers, Inc.
1519 L ST. N.W.

SUCCESSFUL SALESMEN
Age 25 to 30, who are not satisfied with their future and are willing to study and work. To learn the cash register business. We are only interested in high caliber, mentally alert, serious, young men of exceptional character.
APPLY IN PERSON TO MR. HUSSEY.
(Do Not Phone)
NATIONAL CASH REGISTER CO.
1217 K ST. N.W.

TAILOR
Experienced on alterations, for tailor shop; steady job, good pay.
DANTON TAILOR SHOP
1137 N. Highland St., Arl., Va. OX. 0934

Terminal Supervisor and Assistant Dispatcher
At least 30 years of age and high school education for large long distance moving concern. Must type 50 wpm, hours 12 to 8 p. m., 5½-day week., $45 per week to start. See Mr. Smith, jr., 1313 U st. nw.

UPHOLSTERER
Experienced man only. Apply in person, 732 5th st. nw. EX. 9289.

MEN
Steady Permanent Job in Pipe Fabricating Shop for Young Men from 25 to 30 Years of Age
APPLY TO MR. CATHELL
CH. 1400
1823 North Arlington Ridge Rd.
ARLINGTON, VA.

Help, Men 15

WASHMAN
EXPERIENCED
Apply to Mr. Hunter
PALACE LAUNDRY & DRY CLEANING CO.
9th and H Sts. N. W.

ALERT young man interested in the mechanical side of newspaper business. Work will not be mechanical but will offer opportunity to learn by observation. This job should appeal to a young man of 18-19 years. Older men may apply if they are able and willing to make a sacrifice in order to gain a foothold. Five-day, 40-hour week. Apply 9 a. m. to 4 p. m., Employment Office, 1345 E St. N.W.

YOUNG MAN
to sell juvenile furniture and wheel goods. Wonderful opportunity for advancement. Fairlington Shopping Center, phone OV. 1300 for appointment.

YOUNG MEN (4)
White, to work in donut shop. Experience not necessary. New shop. No night work. GL. 4092.

WANTED ENGINEER (colored man). Apply Harrington Hotel, see Mr. Cooper.

ONE FIRST-CLASS optical benchman and one first-class surface man for out-of-city steady employment with reliable wholesale house. Excellent opportunity for right person. Write Box M-813, Wash. Post.

MAN WITH CAR
As salesman, for old-established organization that is opening a new branch in Silver Spring, Md. This is an excellent opportunity for advancement to managerial position for the right party. Salary and car allowance. Apply between 10 and 4 p. m., beginning Saturday, Sept. 13, to Mr. Donaldson, at 8417 Georgia ave., Silver Spring, Md.

BOYS, white, 18 to 25 years; pref. high school graduates, to learn office equipment business, attend training classes while working. Rapid advancement for ambitious capable boys. Stockett-Fiske Co., 919 E st. nw.

BOY (WHITE)
Age 16 to 18, for inside messenger work; must be dependable and willing; 5-day week; full-time permanent job. Do not apply if returning to school. Call personnel department, HO. 2476.

A RAPIDLY growing market for industrial oil burners in the Ohio area brings about the need for the addition of two qualified service engineers to our staff; applicants must have had at least three years experience in servicing horizontal rotary burners and control equipment; a substantial salary and cost of moving, together with a bonus, will be paid to the men we select; traveling cost of interview will be arranged. Write to Box M-801, Washington Post, outlining your experience, age, number in family and other pertinent data. All correspondence confidential.

UNUSUAL OPPORTUNITY
for man with complete knowledge of the local and nearby materials markets and experienced in purchasing and obtaining all types of materials used in detached housing construction. Do not apply unless thoroughly experienced; permanent; project location Washington-metropolitan area. For interview write at once full details to Box 793, Wash. Post.

MEN
Opening for 2, working with manager on regular route; can earn over $40 per week to start with bonus. Rm. 424, Bond Bldg.

BOYS, 18 and over, with bicycles; full time day or night work. Apply Western Union, 1317 N. Y. ave. nw., Room 200.

COLORED SALESMEN
Full or part time; salary or commission; average earnings, $45 to $75 per week. Call CO. 6666.

Help, Women 16

Adams Teachers' Agency
Colorado Bldg., 14th and G. RE. 3938.

Admin. Secy., $225 Mo.
Bookkeeper ....$200 mo.
Bookkeeper-Typist ....$35-$45 wk.
Acctg. Clerk-Typist ....$40 wk.
Comptometer Opr. ....$45 wk.
Secretaries ....to $50 wk.
MUTUAL EMPLOYMENT SERVICE
1710 G St. N.W. NA. 0954

ALTERATION woman for valet shop. Apply at once. 308 9th st. nw.

ASSISTANT BUYER
FOR
VARIOUS DEPARTMENTS
Must Have Retailing Experience
5-Day, 40-Hour Week
20% Discount on All Purchases
Apply
Employment Office
4th Floor
Lansburgh & Bro.
7th, 8th and E Sts. N.W.

COMPTOMETER OPERATOR
EXPERIENCED
PERMANENT WORK
5-Day, 40-Hour Week
Generous Company Benefits and Privileges
Apply in Person
Employment Office
3rd Floor
THE HECHT CO.
7th and F Sts. N.W.

COMPTOMETER OPERATOR
5-DAY
40-HOUR WEEK
APPLY
EMPLOYMENT OFFICE
9th FLOOR
9:30 TO 6 DAILY
WOODWARD & LOTHROP

FILE CLERK
NOT OVER 25
LARGE CASUALTY INSURANCE COMPANY
HAS OPENING
For a
FILE CLERK
TYPING NECESSARY
PERMANENT POSITION
5-DAY WEEK
CALL
MISS TACCONELLI
DU. 5100

CIVIL SERVICE BOOKS, COURSES. BOYD SCHOOL, 1333 F nw. NA. 2338.

CLERK-TYPIST
Between 20 and 30 years of age. Experience in credit investigation desirable but not necessary. Splendid opportunity with Nat'l Finance Co. Salary to start $135. 5½-day week. Apply Mr. Fleming, Commercial Credit Corp. 3613 Georgia Ave. N.W. TA. 7700.

Help, Women 16

CLERK-TYPIST
Attractive opportunity for young lady to work in congenial surroundings, good future.
Bethesda Finance Co.
TELEPHONE WI. 3860

CLERK-TYPIST
Exceptional opportunity for young lady in insurance office; life insurance experience preferred but not essential. See Mrs. Oliver, Room 202, 1422 F st. nw.

CASHIER
Experienced. Excellent salary; permanent position. Hours 9 to 6.
PLAZA SPORTSHOP
10th and E Sts. N.W.

FOOD CHECKERS
(White.) Good jobs in Washington area restaurants. No fees.
Apply
WASHINGTON RESTAURANT ASSN.
2003 Eye St. N.W.

FITTER
THOROUGHLY EXPERIENCED ON COATS, SUITS & DRESSES
FOR FINE SPECIALTY SHOP ON CONNECTICUT AVE.
Permanent Position for Capable Woman
Write Box M-776
WASHINGTON POST

GIFT WRAPPERS
5-DAY,
40-HOUR WEEK
APPLY
EMPLOYMENT OFFICE
9TH FLOOR
9:30 TO 6 DAILY
WOODWARD & LOTHROP

GIRL wanted to work in frozen custard and restaurant combined. Apply 9th st. and Rhode Island nw., bet. 12 and 5 p.m.

HOSIERY DEPARTMENT
SUPERVISOR AND SALES
Must know ladies' hosiery; permanent position, 5-day week; good salary. All replies confidential. Box 728, Washington Post.

MASSEUSE
Experienced; full or part time. 5 days, $37.50. 1429 F st. nw., 2d floor.

MILLINERY
Experienced Workroom Help.
YOUNG'S, INC.
1742 CONN. AVE. DE. 0261.

PART TIME — EARLY EVENING
To sell newspaper subscriptions on telephone. Applicants must have good telephone voice and feel at ease on the phone. Salary and commission. Work performed from 6:00 p. m. to 9:00 p. m. Monday through Friday.
EMPLOYMENT OFFICE
1345 E Street, N.W.

PERMANENT position for educated woman who can assume responsibility $2400 first year. Write Box M-812, Washington Post.

RESTAURANT MANAGER
HOSTESS
Executive type, experienced in the purchasing of fine food and the supervision of restaurant staff. Out of town. $250 to $300 month.
NATIONAL EMPLOYMENT SERVICE
1708 G St. N.W. EX. 7272.
(½ Blk. Penna. Ave. N.W.)

SALESLADIES
At once—apply to Mrs. Burke
2435 18th st. n. w. NO. 2209

SALESLADIES
Juvenile Department Store. Permanent only. Sales experienced required. Fairlington Shopping Center. Phone OV. 1300 for appointment.

SALESLADIES
for coats, suits and dresses in high class ready-to-wear store; good salary. For interview call GL. 1144.

SALESWOMEN
5-DAY,
40-HOUR WEEK
Apply in Person
Personnel Office
9th Floor
WOODWARD & LOTHROP
9:30 TO 6 DAILY

SALESWOMAN
SPECIALTY SHOP ON CONNECTICUT AVE.
Catering to fine clientele; has opening for person capable of selling better fashions.
Write Box M-779
WASHINGTON POST

SALESGIRLS
Lady's accessories. Experienced. Full or part time.
GREEN SHOP
3413 Conn. Ave. N.W.

Saleswomen
EXPERIENCED
—IN—
Selling Millinery
5-Day, 40-Hour Week
20% Discount on Purchases
Apply
Employment Office
4th Floor
Lansburgh & Bro.
7TH, 8TH AND E STS. N.W.

SALESLADIES
Experienced, infants' and children's wear. $36 week and commission. Apply
THE ESTHER SHOP
1225 F St. N.W.

SALESLADIES
Immediate
Full-time Openings
Permanent Positions
Good Salary
Pleasant
Working Conditions
Benefits Such as
Paid Vacations, Retirement,
Bonus, Hospitalization
and Sick Relief.
Apply Miss Anderson
Personnel Office
G. C. MURPHY CO.
1214 G ST. N.W.

SECRETARIAL COURSE
Beginners' and Refresher Courses in Shorthand, Typing, Bookkeeping.
BOYD'S, 1333 F. NA. 2340

SECRETARY
Established law office. Legal experience not required but must be capable at dictation and typing and willing to learn. Phone EX. 1776.

SECRETARY
in established law office. Efficiency and experience required but not necessarily legal experience. 35-hour week. Salary open. DI. 2402.

Secretary-Stenographer
In realtor's office, primarily in property management department. Permanent position in excellent environment for thoroughly competent woman. Reply by letter stating qualifications and giving phone number for interview by appointment.
WAVERLY TAYLOR, INC.
1522 Conn. Ave.

Help, Women 16

SECRETARY—D. C. permit; car furnished; unusual opportunity; $45 up.
ATLAS AGENCY
Evans Bldg., 1420 N. Y. Ave. N.W. NA. 7428. NA. 4692.

SECY.-STENOG.—5 days, economics or sociology background. $2400 to start. Also with general insurance exper., $200 mo. Adams Employment Agency, 204 Colorado Bldg., 14th and G nw.

SECRETARY
to vice president, engineering company. 5-day week.
APPLY IN PERSON
MELPAR, INC.
452 Swann St. OV. 1900
Alexandria, Va.

SILK FINISHER
Experienced. $1 per hour. Call Mr. Payne, SH. 4979.

Singer Sewing Machine Co.
Opening new sewing center in Silver Spring, Md., in about 3 weeks. Needs 2 ladies, one to be trained as
BOOKKEEPER
THE OTHER
SEWING TEACHER
Apply beginning Saturday, Sept. 13th, 10 to 4 p. m., to Mr. Donaldson, at 8417 Georgia ave., Silver Spring.

Statistical Typist, $200
Typist, receptionist, some steno., $40 up.
Clerk-typist, 5 days, $135.
ATLAS AGENCY
Evans Bldg., 1420 N. Y. Ave. N.W. NA. 7428. NA. 4692.

STENOGRAPHER
PERMANENT POSITION
—WITH—
WELL-ESTABLISHED FIRM
5-day, 40-hour week.
SEE MR. WILKINS, EDMAR BLDG.
702 H ST. N.W., 3RD FLOOR

STENOGRAPHER
Full-Time Position, Good Salary,
Pleasant Working Conditions
Many Employe Benefits
APPLY PERSONNEL OFFICE
G. C. MURPHY CO.
1214 G ST. N.W.

STENOGRAPHERS
Typing speed 40 to 60 wpm; shorthand 80 to 120 wpm. 5-day wk. $200 mo. up.
NATIONAL EMPLOYMENT SERVICE
1708 G St. N.W. EX. 7272.
(½ Blk. Penna. Ave. N.W.)

STENOGRAPHER
39-hour week; nice environment. NA. 9095.

STENOGRAPHER
To work in congenial atmosphere of advertising department. Very pleasant surroundings, air-conditioned modern office. Excellent opportunities for advancement. Good starting salary. 40-hour week, 20% discount privilege.
APPLY
EMPLOYMENT OFFICE
3RD FLOOR
THE HECHT CO.
7th and F Sts. N.W.

STENOGRAPHER
High school graduate; excellent opportunity; 35-hour week.
UNDERWOOD CORP.
1830 L St. N.W.

TEACHER
For outstanding new school; unusual opportunity for someone with thorough background and recent experience in teaching 1st grade. Phone Mrs. Stone, JA. 2186.

TYPISTS, $45 WK.
Recept-Typist ....$40 wk.
Dictaphone Opr. ....$40 wk.
P.B.X. Opr.-Typist, N.E. ....$35 wk.
Key Punch Opers. ....$35 wk.
MUTUAL EMPLOYMENT SERVICE
1710 G St. NW. NA. 0954.

TYPIST
Accurate with figures, age 18 to 25; permanent position, low starting salary with chance for advancement when ability is proven; 5-day 40-hour week, sick leave and yearly vacation allowance.
AMERICAN AUTOMOBILE ASS'N.
ME. 4021, EXT. 205

WAITRESS
Must be experienced and dependable; pleasant working conditions; excellent tips; day work.
WAKEFIELD GRILL
920 F St. N.W.

YOUNG LADY—General office work for credit store. Apply 1012 7th st. nw.

YOUNG LADY
EXPERIENCED IN SHEET MUSIC DEPARTMENT
APPLY
BALLARDS
1300 G ST. N.W.

JELLEFF'S
1214-1220 F St. NW.
HELP WANTED
SALESWOMEN
—for—
MILLINERY
COATS—SUITS
DRESSES
ALSO SEVERAL OPENINGS FOR
CLERK-TYPISTS
and
CASHIER-WRAPPERS
Apply
Personnel Office
7th Floor

OPENINGS
—FOR—
WOMEN
—IN—
VARIOUS DEPARTMENTS
Both Selling and Non-Selling
Experience Not Necessary
5-Day Week.
20% Discount on Purchases
APPLY
EMPLOYMENT OFFICE
4th FLOOR
S. KANN SONS CO.

Help, Women 16

WAITRESSES
18 TO 35
Full-time employment with modern restaurant chain; 6 days a week, including Saturday and Sunday; excellent earnings, plus meals, paid vacation, hospitalization and insurance.
Apply in Person
Employment Office
HOT SHOPPES, INC.
1293 Taylor St. N.W.

Young Women, 60 to 20
Pleasant voice, to work a few hours daily in your own home; excellent pay. Write Box 845, Wash. Post.

TRAVEL FLORIDA
With highly paid sales group; age 23-60; permanent; no experience necessary; guaranteed weekly salary plus commission; hotel expense, transportation. Miss Kellogg, Hotel Burlington, 11:30 a. m. to 3:30 p. m.

A PERMANENT POSITION
For a young single woman, 21 to 28 years, who wants a career that offers security and opportunity; public relations work; college education or equivalent; District native preferred; 5-day week.
Call
DU. 5100
Miss Baltensperger
or
Mr. Buell

Help, Men and Women 17

FARMER AND WIFE
No children; for general farming in nearby Md. Wife to do g.h.w.; good salary with furnished house. Call at 1021 7th St. N.W. NA. 0510.

General Office Worker
Must be good typist; interesting and varied work; construction experience helpful; excellent opportunity; permanent. Apply at site office,
COLUMBIA PINES, INC.,
on Columbia Pike near Annandale, Va.

MAN or WOMAN
Experienced in phonograph record business, capable of managing sales help. Experienced in the buying and merchandising of records. Our employes know of the advertisement.
Write Box 736, Wash. Post.

EMPLOYES
FOR
PROFESSIONAL CAFETERIA WORK
FLOOR GIRLS
COUNTER GIRLS
DISHWASHERS & MANAGERS
Salaries from $40 a week job to $15,000 year. Will interview possible prospects at
3027 14TH ST. N.W.
HOURS BETWEEN 10 AND 12

Help, Domestic 18

COMPETENT COOK, houseworker; family of 4; live in; $35 week. LADIES' EXCHANGE, 2037 K st. nw. NA. 4381.

COOK, $30; must be A-1 and experienced, recent city refs. and health card; live in; light h.k.; fond of children; other help; small family. OR. 0544.

COOK, g.h.w., live in, suburban home in Falls Church, 5½ day, $35. Experience and ref. required. Falls Church 2835-R.

COOK—G. h. w., colored; exp.; 25 to 35 years old; live in or out; recent local refs.; $35. EM. 2344.

COOK & G.H.W., anxious to hear from pleasant, competent person with ref.; other help empl.; live in; $30. WO. 4880.

G.H.W., plain cooking, 1:30 to 7:30 p. m., Mon. through Fri.; 9 a. m. to 2 p. m. Sat. Ref. $20 per week. 4328 South 34th st., Arlington. TE. 9061.

G. H. W. AND COOKING—Experienced, settled white woman; live in; family of 2 and 1 child. References essential. Salary $100 per month. WO. 7274.

MAID—G. h. w.; $20 week to start. Refs. HO. 9462.

MAN AND WIFE (WHITE)
Woman good cook and g.h.w.; man as butler, driver, gardner; no children. Excellent salary for right couple. ME. 1464.

NURSEMAID—Steady position, good salary; only people with excellent references need apply. WO. 3619.

NURSEMAID
For 13-mo.-old girl; white; experienced; full time; local refs. OR. 3986.

NURSEMAID, white, for 9-month baby, 3 afternoons wk., occasional evening; nr. Washington Circle; good salary. RE. 6226, ext. 800.

WANTED—Second floor maid and laundress. Bendix mach.; fond of children; live in; other full-time help employed. TA. 6147. 1701 Varnum st. nw.

WOMAN (white) for g. h. w., some cooking; live in; priv. room and bath; country home 8 miles from D. C. FA. 3730.

Situations, Men 19

ACCOUNTANT EXPERT—Books started, kept, part time. Taxes. Reas. OR. 2074.

ADVERTISING, publicity, sales promotion; hard refs. Box 790, Wash. Post.

BOOKS OR PUBLISHING
Management specialist, expert accountant, wants connection with business Washington-Baltimore area. Capital available. Box 830, Washington Post.

STUDENT, veteran, desires evening work, typing, clerical, etc. LU. 0403.

WATCHMAN or hotel clerk, P.B.X. Best of references. TR. 2227.

COLORED, day work, house cleaning, C. radio permit. OR. 3528.

Situations, Women 20

BOOKKEEPER-Payroll clerk seeking pt. time or five-day week employment. No Saturdays or Sundays. Can handle small set of books at home. Best of references by former employers. Box M-795, Washington Post.

CASHIER-ACCOUNTANT desires position; real estate and insurance experience. Apply Box 836, Washington Post.

COLLEGE GRADUATE, high school social science-Latin teacher, 1 year experience, some library training; pleasant personality, good at meeting people, desires interesting position. OV. 3413, Mrs. Frits.

DRESSMAKING—Alternations, hems. Prompt attention at your home if desired. TA. 2769.

EXPERIENCED CASHIER, sales clerk, auditor, general office routine, and can take dictation and type. Have an F. C. C. Radio permit. OR. 3528.

EX-NAVY CAPTAIN desires permanent affiliation. Administrative, personnel, public relations, investigative experience. Language qualifications. Loyalty immaterial. Box M-800, Washington Post.

EXPERT typing at home; any assignment; speedy, accurate. Box 757, Wash. Post.

HIGH SCHOOL GRADUATE desires part-time position. After 3 p. m., all day Sat, Sun. Phone OL. 2703.

SECRETARY, stenog.-typ., exp., college grad., part time, 9 a. m.-1 p. m. CO. 3025, X 332.

SECRETARY, 6 years' experience; good reference. Michigan 4680, Miss Louise McCormick, between 9-3.

Situations, Domestic 21

NEED DOMESTIC HELP? BEST REFS. Riley's Employment Agency 1332 You St. N.W. CO. 0733.

GIRL, colored, wants day work, good worker. LU. 0252.

GIRL, colored, desires laundry work, experienced, reference. RA. 9772.

GIRL, colored, desires morning work. DE. 4956.

COLORED, reliable, middle-aged woman desires work by the day. AT. 5487.

Money to Loan 23

ON DIAMONDS, watches, jewelry, silverware and miscellaneous articles. LOUIS ABRAHAMS, 3225 Rhode Isl. ave. ne.

Business Opportunities 29

ARLINGTON dance studio, 3 studios, suitable ballroom, tap. Sell share. GL. 1979.

AUTOMOTIVE SUPPLY STORE
Here is an opportunity to buy a well-established wholesale business, with wonderful location for retail store. Long lease with overhead at minimum. For further information and figures call MR. CROWDER.
WILLIAMS REALTY CO.
Exclusive Brokers
3806 Wilson Blvd.
OW. 6161. OW. 6162 or AX. 2271

CLOTHING STORES (2)
Men's, women's and children's wear. Year-round trade. In place, communities in Maine. Owner retiring after 30 years. Write P. O. Box 264, Newport, Maine.

Continued on Following Page

Business Opportunities 29

Continued From Preceding Page

BARBER SHOP EQUIPMENT, 3 chairs; modern; $1,000. LI. 1616.

FLORIST SHOP, N.W. estab. 8 yrs.; illness; bargain for quick sale. W. D. Whitener Brokerage. OX. 2648, DI. 6212.

GAS STATION

A modern and up-to-date gas station, doing a good business, situated on a corner; also wholesale parts distributor. This is the best buy of the year. Can be bought on very good terms.

WILLIAMS REALTY CO.
EXCLUSIVE AGENT
3800 Wilson Blvd. OW. 6161 or 6162

GROCERY MEAT MARKET one of the largest and most modern in Washington. The equipment is complete and practically new. The stock is clean. Located in one of the best and most exclusive shopping centers in the N.W. Due to unusual circumstances will sacrifice for $25,000.
R. M. De SHAZO, 922 14th. NA. 5520.

GROCERY STORE, large, long established, well equipped, well stocked, check inc.; lease. Price, $12,000.
OWENS REALTY, ME. 0486

LIQUOR STORE (off sale). Must sell because of other business. Rent $40; sacrifice price $5,000. Stock extra. See Mrs. Barrett, 5325 Baltimore blvd., Berwyn, Md.

MUST SACRIFICE — Public secretarial service; good downtown location. Write Box M-799, Washington Post.

OWNER WILL SACRIFICE
radio and record shop doing a thriving business, on a main business street in Alexandria. Excellent stock of records and radio equipment. A bargain.
JOHN B. MILBURN
OW. 7978. OX. 1304.

PARTNER FOR RESTAURANT
Seat 200; 5-year-lease; $5000 cash. WO. 1135.

RESTAURANT—LIQUORS
Best N.W. location, $1,300 weekly. Mostly bar. Evenings only. Seats 100. Also have several desirable places doing about $1000.
AUERBACH & CO. DI. 4114.
724 9th St. N.W. Call till 9 p. m.

TOWN HOME with income for $4,500 down payment buys residence club accommodating 16 on 2d and 3rd floors, giving owner 4½-room apartment on 1st floor. Brick house completely furnished with beautiful chestnut studio in large basement with separate street entrance. New gas furnace, fire alarm system, two fire escapes. 2-car garage. Ideally situated 2 blocks from Conn. below Florida. Owner leaving for California, will sell for $29,500. Brokers invited. OL. 3351.

Tourist Home on Route 240
Doing a thriving business; 5-room bungalow and 15 cabins; 10 acres nice shaded grove and spring branch. Priced for quick sale at $32,000.
E. M. FRY, INC. WI. 6740
Realtors

WE HAVE A TAXI BUSINESS—2 cabs, a trade name and a tired owner. We've made enough to go South. Don't you want to retire, too? Call WI. 2718.

1129 VERMONT
Popular gas station and up-to-date wash rack, on Wilson blvd., Arlington, Va. Modern up-to-date, clean as a pin, pumping a minimum of 12,000 gal. of gas monthly. On busy transfer point. For sale complete, $6,750 plus gas inventory. Call Mr. Landray, EX. 2585.
YOUNG & PASTOR, INC.

Business Opps., Out-of-Town 30

"High Quality School or Junior College Opportunity. Attractive 85-room hotel, surrounded by 14-acre estate, centrally located in beautiful Shenandoah Valley of Virginia, available yearly from September to June; full equipped for winter use; outdoor and indoor recreational facilities; fully staffed for economical maintenance; healthful climate, mountain spring water; plane, train and bus service. Highest references exchanged. Apply Travel Inc., 917 15th St. N.W."

THE 4 Gables Auto Court, established 1939; restaurant, gas station, office and 8-room house, 4-room house, 9 cabins; fully equipped; $35,000. U. S. Route No. 1, Falmouth, Va.

ON ROUTE 15—A going store, filling station, living quarters; can be had complete with all stock, furniture; this is a good location; immediate possession; owner called West; priced to sell. Baker Realty, Lovettsville, Va. Phone 526.

Rooms, Furnished 34

ADAMS MILL RD., 3217—Employed couple; dble. rm., twin beds, pvt. ½ bath; bus at door. AD. 5965.

ALABAMA AVE. S.E., 3310—Rm. in new home; sgle. or dble.; all conv. VI. 1570.

ALABAMA APTS. (Apt. 401), downtown. Newly decor. frt. rms., dble., twin beds, $50; sgle. $40. Gentlemen. NO. 4849.

ALEX. VIC.—Gentleman; attractive rm. in private home; $35. TE. 2109.

ALEX.—Attractive dble. room to share, tw. beds, nr. bath; nr. bus; $23 min. downtown; 1 man; $25 mo. OV. 4674.

ALLISON ST. NW., 336—On Chillum bus; master bedrm., twin beds; next semibath; study with desk, phone, radio. RA. 2147.

ARLINGTON—Dble. frt. rm.; running water; adj. bath; kit. priv. optional; 3 doors bus; 1 mi. D. C. CH. 5573.

ARLINGTON—Twin bedroom, priv. living room; 1 blk. bus. GL. 2207.

ARLINGTON—Sitting room and bedrm.; priv. entrance; semipriv. bath. GL. 5924.

BILTMORE ST. NW., 1953—Comfortably furn. room, adjoining bath; gentleman; convenient transportation.

CATHEDRAL AVE., near Conn. Room for a lady in refined home; privileges. CO. 9352.

CHEVY CHASE BLVD., 4606—1 room, twin beds, bath adjoining; breakfast privileges; phone and light laundry; $40 per person; women teachers pref. OL. 6228.

CLEVELAND PK., 3118 Rodman st. nw. Dble. rm. twin beds, adj. bath, also sgle.; gentile home; men. WO. 7975.

CLEVELAND PARK, 3230 Highland Pl. NW. One large, comfortably furn. front room near bath; also single room; private home; for employed gentlemen. Call OR. 4643 before 10 a. m. or after 5 p. m.

CLEVELAND PARK—We have a nice rm. with twin beds and large closet, for 2 girls; pvt. home; conv. transp. OR. 5932.

CLYDESDALE PL. NW., 1820, apt. 300 (off 18th & Col. rd.), large, nicely furn. sgle. rm.; emp. girl, $40. AD. 3446.

CONN. AVE., Exclusive Apt. Bldg.—Lovely room, semi-bath; refined, empl. lady; breakfast priv. Eves., EM. 7031.

CONN. AVE., 2016—Gentleman; newly dec. front room, near bath. NO. 9484.

CONN. AVE. NW., 5109, near Nebraska Ave. Nice room with 3 windows, newly decorated; gentleman only. OR. 0568.

CONN. AVE. NW., nr. Wardman—Large room, nicely furn., for refined, employed lady; kitchen and phone privileges if desired. HO. 8248.

COLUMBIA RD. NW., 1834—Men only; sgle. $8 wk.; dble. to share, $7 wk.; clean, comf. separate beds; c.h.w., showers, bath. AD. 4330.

DECATUR ST. NW., 1404—Very nice double room; good transp. RA. 3965.

DELAFIELD PL. N.W., 1318—Nicely furnished front room next to bath, near trans., $45 month for 2. TA. 3256.

DUPONT CIRCLE, Linden Hall—Doubles and singles; kit., laun. priv. WI. 2562.

DUPONT CIRCLE—1242 19th St. NW. Clean double room for 2 resp. people; $45 mo. double. EX. 0257.

DUPONT CIRCLE, 1733 P St. N.W.—Large, front share room for girls; $20 ea. mo.; laun. priviliges. AD. 1704.

DUPONT CIR., 2013 Hillyer Pl. N.W.—Vacancies for young men in one of Washington's choice guest homes. HO. 7300.

E ST. NE., 1009—Large ft. rm., newly furn.; 1 blk. 13th and D carline; no drinking; $40 sgle., $45 dble. LU. 4065.

EMERSON ST. NW., 1317—Des. front rm., 3 windows, adj. bath; pvt. home; ½ blk. transp.; gentleman. GE. 2657.

EYE ST. NW., 1914, 3rd floor—Large front and rear room with porch; double beds; occupants share bathroom and refrigerator; same floor. Phone EX. 0140.

FAIRMONT ST. N.W., 1332—Nice lge. sgle. room, 2nd fl., adj. bath, $8 wk.; also sgle., 3rd fl. rm., $7 wk.; conv. transp.; gentlemen only. CO. 0613.

FAIRMONT ST. NW., 1444—Large, bright dbl. rm.; $25 mo. ea.; conv. trans.

G ST. SE., 609—Large room, double bed; convenient transportation; 2 men or employed married couple. LI. 8515, eves.

G ST. NW., 1825 (COLLEGE INN, DOWNTOWN)—Vic. White House; running water, maid serv., room phones; $1.50 day up; weekly rates. RE. 5322.

GEORGETOWN—Private residence has nicely furn. bedroom, semiprivate bath. Gentleman only. References. HO. 8288.

GLEN ECHO HTS., 2 blocks from Mass. ave. extended—Pleasant wooded surroundings, private entrance, hot plate; for single only; $8. WI. 2832.

H ST. NW., 1919—Large front room, twin beds, next bath, $10 wk.; also sgle. room, $5 week. To see, call ME. 3986.

HAMILTON ST. NW., 36—Lovely cool room near bath; gentleman; quiet gentile home; 20 min. to town. GE. 2583.

HARVARD ST. NW., 1443—Large front rm., twin beds, nr. bath; no other roomers; 2 girls; $42.50 mo. DU. 6747.

HARVARD ST. NW., 1368—Young man to share attr. lge. frt. rm., 4 windows; conv. transp.; twin beds; $20 mo. CO. 7621.

ILLINOIS AVE. N.W., 5308—Nice room, share with girl; twin beds; $6.50 each.; laund., phone privileges. GE. 4103.

IRVING ST. NW., 1820—Room; sober young man; bus at door; $7 week. CO. 0846.

KANSAS AVE. NW., 4813—Double front room, twin beds; in private family; $50 month. Phone GE. 7920.

KENTUCKY AVE. S.E., 325—Large front living-bedroom, 3 closets, use kitchen, dining, laundry facil., $50. AT. 7164.

KENNEDY ST. NE., 26—Very attractive, clean, comfortable front room; private home; ½ block to express bus. RA. 1196.

KILBOURNE PL. NW.—Dble. rm., twin beds, semipvt. bath; pvt. home. DE. 8523.

LANIER PL. NW., 1712—Lovely room with inclosed porch in a private family, [illegible] phone; gentleman only.

LANIER PL. NW. (18th & Col. rd), frt. [illegible] bedroom; 1 or 2 men. NO. 5895.

LONGFELLOW ST. N.W., 1416—Large front rm. with priv. bath, cross vent.; conv. to trans., $50. Also sgl. rm., $20.

MERIDIAN PL. NW., 1482—$18.75 mo. share; twin beds; chaise lounge; kitchen priv. extra. AD. 8042.

MASS. AVE. NW., 1775—Dble. and sgle. rms.; conv. G'town and G. W. Univ.

MASS. AVE. N.W., 2110—Large, cool front room, 3 windows; near bath.

MERIDIAN PL. N.W., 1409—2nd fl. frt. rm., twin beds; adj. bath; sgle. or dble.; empl. couple or men; privs. DE. 7281.

MERIDIAN PL. NW.—Nicely furn. double front room, twin beds; priv. home. CO. 5404.

MOUNT PLEASANT, 1656 Hobart St. NW.—2 nice single rooms for gentlemen only; 2nd floor; good beds; 1 block from car and bus lines; gentile home; $30 and $40 month. DU. 5112.

MT. PLEASANT (1804 Kenyon st. nw.) Single front room, beautifully furnished; man; semipvt. sh'r; $30; gentile family.

MT. PLEASANT, NW.—Large frt. rm.; quiet lady; laun. priv., $35. CO. 8662.

N. H. AVE. NW., 1707—Cheerful sgle., dble. rms., semipvt. bath; gentile home.

N.W. SECTION—Large front room next to bath; double bed; Jewish home; suitable 1 or 2 young ladies. GE. 7611.

OFF THOMAS CIRCLE—Large double room, 2 closets, for 2 men. Phone 1223 Vermont ave., Apt. 31. ME. 4435.

PARKWOOD PL. NW., 1361—Young girl to share room; twin beds; $6 week; near 14th st. carline.

PARK RD. NW., 1922—Room; kitchen priv.; for 2. CO. 0288 after 6 p. m.

PARK RD. NW., 2059—Attractive large room, semipvt. bath (shower); Govt. employe, gentleman; $35 month.

PARK RD. NW., 1835—Lge. attr. room, semi-bath, employed cple. or 2 ladies; pvt. home. Cooking priv., unlim. phone; non-drinker, $75 mo.

PERRY PL. NW., 1334—Second floor, front, twin beds; unlimited phone; for 2; $5 each.

PETWORTH, 4401 7th St. N.W.—2 nicely furn. dble. rooms, twin beds; conv. to bus and carline. GE. 7416.

PETWORTH—Large front living-bedrm., 2 exposures, large closet; couple, $45. TA. 7166.

PORTER ST. NW., 3545—Single room, adj. bath, in private home; laundry privileges; lady only; $35. OR. 6734.

PRINCE KARL HOTEL
1901 K ST. N.W.
Air-conditioned, newly decorated; all new furniture; phones in all rooms; 24-hr. switchboard service. Summer rates.

QUEBEC PL. N.W., 730—Lge. dble. rm. with adj. study; unlim. phone. Suit 2 gentlemen or empl. cple. TA. 6360.

QUINCY ST. NW., 1330—Connecting rm., 2 beds and closets; pvt. lav.; men.

RANDOLPH ST. N.W., 518—Lge. dble. rm., twin beds, tile bath, newly dec.; 6 min. to bus; phone, laun. priv. Kitchen priv. can be arranged. Reas. Refs. TA. 1174.

RANDOLPH ST. NE., 1903—Twin beds, private bath; $55 per mo. DE. 3958.

RANDOLPH ST. NW., 520—Comfortable room for gentleman. Gentile home, $5 wk. TA. 4009.

RHODE ISLAND AVE. NW., 24—Nice lge. front room for 3 girls, $20 ea.; sgle. rms., $25; sgle. rm., next bath, $35; lge. sgle. rm. with porch, $10 wk. Kit. priv. Conv. transp. AD. 1503.

RHODE ISLAND AVE. N.W., 1309—Single room for gentleman. $30 month. HO. 9685.

TAKOMA PARK (334 Garland Ave.)—Large room, nicely furn.; kit. priv.; $35 mo. double. SLigo 7092.

TAYLOR ST. NW., 1430—Neatly furn. front room; 2nd fl.; near bath; pvt., gentile home; $40 mo.; refs.; gentleman. RA. 7637.

THE JAMES, 1721 P ST. NW.—Large rooms, extra large closets; laun. priv.; single and double; girls only. DU. 9496.

THE MARICK, 138 B ST. NE.—Clean, comfortable rooms; newly decorated; new furnishings; laundry facilities; doubles, $27.50; triples, $22.50. TR. 9154.

THOMAS CIRCLE—Refined home; large dble. room, twin beds. 1211 Vermont ave. nw. ME. 8460.

VARNUM ST. NW., 205—Single room, southern exp., conv. to cars and buses. $25 mo.; lady preferred. TA. 2827.

WEBSTER ST. NW., 636—Frt. rm.; $30 dble., $25 sgle.; home priv. RA. 8750.

WOODRIDGE—Large, comf. rm., south. exp.; adj. bath; c. h. w.; oil heat; gentleman; $10 wk. 1 blk. car. DE. 2705.

3RD ST. NW., 4307—Sgle. room adj. sun porch; conv. transp.; man only. GE. 9086, eves. or Saturday and Sunday.

4th ST. N.E., 119—Newly furn., sgle. rm., conv. Mt. Pleasant car line. Gentleman only. LI. 3650.

7TH AND KENNEDY STS. NW.—Sgle. rm. for girl; home priv.; $8 wk. TA. 9496.

13TH ST. NW., 2535—Nice airy front room with private family. CO. 4250.

14TH ST. NW., 5211—Rm. for man; gentile home; conv. transp. GE. 0566.

15th ST. N.W., 1404—Unusually nice lge. fro. rm. 4 windows, $10 single, $6 each double. Lge. single rm., running water, $7.50. Sleeping rm. nxt. bath, $5.50. Phone NO. 9259 or DU. 5206.

16TH ST. N.W., 1708—1st floor triple; good transp; maid serv. DE. 9838.

16TH ST. N.W., 1923—Inviting front room, suitable for cple. or 2 ladies. Good transportation. NO. 4752.

16TH ST. NW., 901—Small twin bedroom. EX. 9675; after 5:30 SH. 1211.

17TH ST. N.W., 1226
Large triple room, suitable for 3 young ladies or 3 gentlemen; $20 mo. each; twin Hollywood beds; newly dec.; 1 block off Mt. Pleasant car line; also 1 block Mayflower Hotel. ME. 8044.

18TH ST. NW., 3337—Ideal transportation; desirable sgle. room with semi-pvt. bath; unlim. phone; pleasant home atmosphere; $37.50 per mo. For further particulars, call CO. 3327.

18TH ST. N.W., 1624—Farmington Hotel, near Dupont cir. Lge. rooms, high ceilings; roomy closets; phone in room; maid; 24-hr. office service; clean, quiet, comfort.; from $10.50 single or $15 double per week.

19TH ST. NW., 1721—Single and double rooms, clean, cool, near bath.

27TH ST. N.W., 2831—Large room for man or couple; conv. trans. AD. 1099.

36TH ST. NW., 4831—Twin beds, phone and light laundry; on transp. Available Oct. 4; $25 each. EM. 2725.

41ST ST. NW., 4805—Nice large double room, 2 girls. WO. 2140.

1416 PERRY PL. NW.—Single rooms, front, next to bath; very clean; quiet priv. home; $25 per month; gentleman; 14th st. transportation. LI. 1565.

1483 MERIDIAN PL. N.W.—Large double room, $25 mo. each; single room with lavatory, $35 mo. Gentlemen preferred. Private home, shower, tub baths. Phone DU. 7009.

1702 SIXTEENTH NW.
Students, Government clerks, attractive vacancies, $22-$24 mo. HO. 9374.

1866 WYOMING AVE. NW.—Attractive, clean, quiet twin bedroom, second floor front; Mt. Pleasant car line; $45 month. MI. 9404.

STUDIO RM. in 3-rm. apt. of 1 Jewish lady. Light kit. priv., elec. washer, unl. ph.; nr. Walter Reed. Box 804, Washington Post.

BEDROOM and screened and glassed-in sleeping porch adjoining; conv. trans.; gentile gentleman; $30. GE. 1828.

FRONT sgle. rm., gentleman, no drinking. Gentile home, bus at door. TA. 6512

WEST OF 16TH ST.—Large bedroom, 3 windows, nicely furnished, double bed, private bath. GE. 5409.

SINGLE ROOMS—2, near bath; pvt. home, conv. to transp. VI. 2524.

LARGE, newly renovated room in private home with twin beds; private wash bowl; near bath; conv. to car and bus line; some privileges. VI. 1805.

LOVELY NEIGH., west of Shoreham, Det. home; Christian gentleman; semipvt. $40. 3002 32d st. nw. WO. 1527.

CORNER RM., cross vent., between 3 bus lines; conv. to Pent., Navy and downtown. Ref. Home of 2 adults. TE. 2497.

LARGE front room, elaborately furnished, for couple; unlimited phone; convenient transportation; $50 month. CO. 6104.

COLORED
HINES RENTAL SERVICE
Any kind of room, all privileges, any section. AD. 6047 (any time).

COLORED—Large room with twin beds for 2 employed men. TA. 9451.

COLORED—Large front room, desire couple. 523 24th st. ne. LI. 0695.

COLORED—Large room for couple, $45 month, or for 2 ladies, $25 month each. VI. 0281.

COLORED—Double room, near bath, conv. transp.; $10 wk. DU. 3050.

COLORED—2 neatly furn. rooms, settled girls or couple. TA. 0420.

COLORED—Large middle rm., for 2 quiet, sober, emp. persons; conv. trans.; refs. AD. 7797.

COLORED—Kenyon st. nw.; 2 nice large rooms in a quiet home, desire 2 refined employed ladies. DE. 1999.

COLORED, 2124 L st. nw.—Lge. rm. in Christian home; emp. couple. RE. 0042.

COLORED, 1133 8th St. N.W.—Large, neat middle room for employed couple or gentlemen, reasonable. DI. 6089.

COLORED, 1728 YOU ST. NW.—Rooms for men and women, from $3.75 to $8 week. NO. 7080.

Rooms, Suburban 35

ARLINGTON—Lge. dbl. rm., next to bath; 20 min. downtown D. C. Phone and laund. priv.; gentiles; 2 girls or couple. GL. 7157.

7 MILES from Anacostia; employed couple; new house; all privileges; no smoking or drinking; $20 mo. CO. 1553.

Rooms, Unfurnished 36

COLORED—Unfurnished; for widow or settled woman; privileges; $10 wk. Call DI. 9480 bet. 6 and 9. 413 8th st. sw.

Housekeeping Suites 37

LIGHT HOUSEKEEPING ROOMS for 2 or 3; real home; trans. RA. 8843.

Rooms Wanted 38

COMFORTABLY furnished, quiet, double room required by businessman, occasional use by wife; private bath pref., running water essential. Embassy or Dupont, liberal rent. Box 839, Post.

REFINED GIRL wishes single room. Cooking privileges. Or share apt. Dupont Circle area preferred. OR. 2600, ext. 781, days, Miss Woody.

SINGLE for girl; Govt., temp.; N.W. Private home pref. VI. 8260, ext. 144.

MATURE graduate student, best references; room or small apartment; modest rental. Box 800, Washington Post.

ROOMS needed for students of Catholic University. Call MI. 6000, ext. 45 or 69.

GEORGETOWN UNIVERSITY MEDICAL & DENTAL STUDENTS
Desire rooms in Burleith, Foxhall, Georgetown and Glover Park. Please list accommodations with office of the registrar by calling WO. 7000.

Rooms With Board 39

BELMONT RD. N.W., 1827—Vacancies. Young people to share, veteran students preferred; double for couple; clean, quiet house; delicious meals supplied by our own farm. $45 ea. mo. MI. 9435.

DUPONT CIRCLE, 2107 S St. N.W.—Single and share rooms; excel. meals.

S ST. NW., 2107—Beautiful large room for girl to share with 2 others; sgle. beds; pvt. shower and running water.

222 17TH ST. NE.—Front bedrm., twin beds, next bath; conv. transp.; good meals; 2 girls; $32.50 ea. mo. FR. 8101.

16TH ST. NW., 1919—Attractive large room to share for man; excellent home-cooked meals. AD. 9478.

THE ROCHETTA, 533 11th st. nw. Attractive room, good food; walking distance. Reasonable. ME. 2395.

NEW HAMPSHIRE HOUSE
A few vacancies in this popular guest house. 1712 New Hampshire ave. nw.

THE JOHN KILPEN HOTEL, 2310 Ashmead pl. nw.—Available now; dble. and sgle. rms.; excel. meals. HO. 3566.

Children Boarded 41

DAY CARE—Prices reduced; ideal surroundings; lge. grounds; hot lunches; scientific care; transp. furn. UN. 3905.

DAY CARE FOR CHILDREN; REASONABLE RATES. FR. 1983.

ROOM AND BOARD—Children any age, in licensed Christian home. HI. 7240.

SMALL CHILDREN BOARDED—Excellent care; licensed home; refs. SH. 4409.

KING-SMITH SCHOOL
Attractive living for young women who wish to study. Day and evening classes in Theater, Dance, Art, Music, Languages or Writing. 1751 New Hampshire ave. nw. NO. 5893 or DU. 9325.

Apartments, Furnished 46

DUPONT CIRCLE, 3-rm. furn. apt., basement; priv. bath; priv. entrance; very clean; 4 girls. AD. 8530 eves.

15TH ST. NW., near Dorchester.—Bed-sitting room in apt., kit. priv., phone, linens. Woman only, $55. DU. 7461.

PROFESSIONAL MAN to share with Jewish attorney and engineer; $35 month. Conv. located. AT. 0339, eves.

SEE AD under Business Opportunities starting "Town home with income."

THREE refined girls to share with 1 other, nicely furn. house, 5 rooms and bath, in N.W. Express buses; no drinking. GE. 5013 after 5:30 p. m.

TWO rms., kit., tile bath with shower; clean, cool, quiet, 2d fl. det. brick; private, restricted; $100, incl. utils.; non-drinkers; consider unfurn.; 1 or 2 1st fl. rooms also available. Bradbury Heights, 131 45th pl. se.

ARMY VETERAN—Light loads, luggage, trunks hauled for very reasonable rate. GE. 1375, 9 a. m. to 6 p. m.

429 NEW JERSEY AVE. S.E.—Furnished bedroom and kitchen with refrigerator and stove. Couple only or 2 adults. Call NA. 4561.

COUPLE has large apt., N.W. section, to share with 2. Convenient transportation. MI. 7645.

GIRL around 30 to share modern apt. with 1 other; ½ block from Conn. ave. DE. 7930.

FOR WORKING COUPLE ONLY—2 mo. or more sublet, furn. duplex apt., Arl. TE. 2306.

WILL SHARE small apartment in apartment hotel with girl over 25. Call COlumbia 7400, Ext. 311.

YOUNG GIRL to share room in apt. with 3 others; twin beds; conv. trans.; $6.25 week. FR. 5584.

GIRL to share completely furn. efficiency apt.; very neat. NO. 1907.

2 EMPLOYED YOUNG WOMEN to share furnished apt. with another in new apt. bldg., $32.50, Saturday, Sunday or after 6 p. m. Apt. 2-A, 4692 Nichols ave. sw.

Apartments, Unfurnished 47

NORTHWEST
NEIGHBORHOOD WASHINGTON CIRCLE; large living rm., bedrm. combination, dining room-kitchen combination and private; $40 mo., unfurn., includes heat and gas. Write Box M-803, Washington Post.

Apartments Wanted 48

ADVANCE 3 mo. rent for 1 or 2 bedrm. apt. with kit. and bath; resp., quiet couple. J. R. Morton, EX. 4900, Ext. 741.

A VET'S 3-YR.-OLD
WILL BE SEPARATED FROM HER PARENTS UNLESS WE CAN FIND AN APT. OR L.H.K. RMS. DU. 0111.

AAF VET and wife need 1-bedrm. unfurn., Alex vic., by Oct. 1. AL. 7921.

A 1 OR 2 BEDROOM APT. desperately needed for couple (wife expecting); pref. N.W. TA. 5711, Mrs. Mims.

A BEDROOM apt. desired by couple; Congress Heights or Silver Spring area by Oct. 15. Call Mr. Kates, RE. 1362 weekdays, 9 to 5.

ABOUT TO BE MARRIED—Perm. young couple urgently need 1-bedrm. unfurn. apt. GL. 2179, anytime.

AERONAUTICAL ENGINEER, employed wife, no children or pets, desire 1-bedrm. apt. in Va.; furn.-unfurn. TE. 9275.

AMERICAN widow of London physician, cultured, traveled, seeks unfurn. apt. or floor of house, 2 or more spacious rms., kit., bath, utilities; perm. Reasonable. PL. 0566.

ANACOSTIA based naval aviator, single, who enjoys countryside looking for a place to live, has own car. Call Lieut. Smith, DE. 0800, Room 843.

ARLINGTON PREF.—Couple, perm., urgently need apt.; exc. refs. FR. 7818 eve.

A SMALL furnished apt., conv. to Treasury, with cooking facilities, needed by young Govt. professional woman. EX. 6400, Ext. 2326, from 9 to 5:30.

APT., 1-bedroom (twin size), urgently needed by perm. middle-aged couple; nondrinkers, quiet; best refs. RA. 0263.

APT. FOR COUPLE, middleaged, 1 bedroom or efficiency, furn. or unfurn.; N.W. apt. bldg. preferred. RE. 1362, 9 to 5 weekdays.

APT. with bedrm. needed by woman vet. and 9-mo.-old baby. Will buy furn. at fair reasonable price. OR. 6766.

APT. needed by small family of adults; permanent; furn. or unfurn.; $50-$70. RE. 9362, eves., Sunday.

APT., 1-2 bedrm., N.W.; pref. unfurn.; needed by perm. univ. professor and wife; no children or pets; max. $125. CO. 5409, 11-4.

APARTMENT for couple, must be clean; best tenants; kitchen with refrigerator and pvt. bath; in NW.; occupy October 1 to 10. 3201 18th st. nw.

APT. SUBLET expires, perm. settled couple desire immed. 1-2 bedrm. unfurn. S.E. apt. TA. 9660.

APT.—Desirable 1-bedroom, N.W. section; 2 adult ladies. EM. 8005.

APT., 1 bedrm., N.W., urgently needed by 2 young ladies (perm. with Amer. Red Cross and Chinese govt.); no sharing. RE. 8300, ext. 199; WO. 7760 or WO. 9891.

APT., 2-bedrm., unfurn., N.W., urgently needed by R. C. M. police officer (perm.), wife and daughter, 10; up to $100. DE. 1011, Ext. 165; DE. 4750, Ext. 7, after 4:30.

Apt., Unfurn., N.W. Wanted
By Govt. employed couple, vet, no children or pets. Call weekdays, 8 to 4:30, OR. 2600, Ext. 2442. Mrs. Swann.

A RESPONSIBLE
young couple will pay to $125 for small furnished apt. in apt. building; N.W. only; no children or pets; must have private kitchen and bath, no sharing; best references. Please call DU. 1999 day or night.

ARE YOU able to help us? Just a 1-bedrm., unfurn. apt. will do the trick. Young empl. cpl., without pets, children, or liquor. TR. 7734.

ARMY OFFICER and wife desire modern 3 to 4 rm. apt.; N.W. or suburbs; recently returned; best refs. WO. 0632 before 2.

ARMY OFFICER, regular, wife and year-old daughter urgently need 2-bedroom unfurn. apt. WO. 4806.

ARMY OFFICER needs 4-room unfurn. apt. in order to live with wife and child. HI. 3100, Ext. 2229.

BACHELOR or efficiency apt., up to $60, for respectable young lady. S.E. pref. GE. 7198 after 6:30 p. m.

BECOMING desperate, 2 British girls, homeless 30th when sublease expires; 2 bedrms., furn., N.W. pref.; excel. care guaranteed. Miss Hull, HO. 1340, ext. 91, 9:30-6.

BEING EVICTED—Young couple urgently need unfurn. apt. WO. 3510.

BRITISH GOVT. OFFICIAL and wife, require furn. apt. in Arlington or downtown D. C., up to $100; good references. DE. 3169.

BUSINESS GIRL wants furn. N.W. apt. Will consider sharings. DI. 0519.

BUSINESS lady, mature, perm., needs 1-bedrm. unfurn. apt. in apt. bldg. or duplex. Mrs. MacArthur, EX. 4900, ext. 2449. AD. 6012 eves.

CLEAN, refined family of 4, no babies, urgently needs apt.; excellent references. Box 825, Washington Post.

COLLEGE women (2), 26-29, would rent or share apt. nr. G.W.U.; ex-Wave officers, now Govt. empl., from N. H. & W. Va. Miss Morrison, NA. 3120, ext. 1109.

CONGRESSIONAL secretary and mother desire 2-bedroom unfurnished apartment or small cottage, Northwest Wash. or express bus nearby Virginia, between October 1 and 15. Veteran, references. Call Mr. Macaulay, NA. 3120, ext. 369. Evenings, CO. 6612.

COUPLE desire one-bedroom unfurnished apartment. WI. 3077.

DESIRE conv. efficiency apt. for young lady. Call LU. 4732, 7:30 p. m.

DESIRE one-bedroom furnished apartment for couple; no children. Now living in Arlington, working in Navy Department. Call OW. 5885.

DISABLED VETERAN urgently needs 3-bedroom apartment or house, preferably unfurnished at reasonable rent. EM. 3088.

DISABLED VETERAN and wife need 1 room, furn., kitchen and bath; prefer N.W. Washington; $60-$70. Michigan 9759, after 5 p. m. Mr. Hungate.

EFFICIENCY APT., unfurn., N.W. pref., urgently needed by prof. woman, perm.; no sharing. HO. 5100, Ext. 204, eves.

THE THRILL THAT COMES ONCE IN A LIFETIME

Apartments Wanted 48

ELECTRICAL engineer and wife, perm., urgently need apt.; pref. apt. bldg.; NW. or Silver Spring; no children or pets. SLigo 5564.

EMBASSY secy., occupational therapist, desire furn. apt., Oct. 1, N.W.; consider sublet, to $125. NO. 9000, ext. 31, wkdys.

EMPLOYED COUPLE desire 1 or 2-bedroom unfurnished apt., prefer in apt. house; no children or pets. Box 842, Washington Post.

EMPLOYED COUPLE. Furnished or unfurnished apt. N.W., N.E., S.E. Now, or by 15th of Sept. Ask for Mrs. Walker, DI. 5050-677.

EMPLOYED COUPLE, unfurn. 1 or 2 bedroom apt. in Greenway or Minn. ave. se. VI. 4897.

EMPLOYED couple desire furn. apt., S.E. $60. TR. 7510 after 5 p. m.

ENGINEER, French purchasing mission, wife, baby urgently need 2-room furn. or unfurn. apt. N.W. section preferred. References. Mr. Batigne, CO. 5246.

EX-CALIFORNIAN, wife, 2-year child; perm.; desire 2-bedrm. apt., furn. or unfurn.; conv. to Naval Annex. WO. 2540

EX-BRITISH army officer, wife, baby require 1 or 2 bedroom apt., furn. or unfurn., N.W. section or Va. Highest refs.; baby's batting average: 1 ash tray broken in 2 years. SLigo 9730.

EX-NAVY Lieutenant and wife desire 1 or 2-bedrm. apt. in Conn.-Mass. ave. sec., nw. or DuPont Circle. No children. WO. 5211.

FACULTY member, perm., Univ. Md., desires apt. for himself and mother; Md. sub. pref. WA. 3800, Ext. 354, 9 to 5.

FOREIGN service official, perm. (mother and daughter) urgently needs 2-bedrm. unfurn. apt. MI. 0115, ext. 23, 8-11 a.m.

FRENCH-Mission employed young ladies (2) need 2-rm. furn. apt., pref. N.W. Refs. RE. 8300, ext. 306, 9-5 p. m.

FURNSHED APARTMENT by young employed couple. Prefer se. or Anacostia. DU. 0603, 6 to 8 p. m.

FURN. APT.—2 or 3 bedrooms for 4 businessmen. Prefer S.E. or Anacostia; to $120. Box 840, Washington Post.

FURNISHED—1 bedroom or studio apt. N.W., 2 girls; pay up to $90; permanently in Washington. RE. 6700, Ext. 6144. Miss Reed before 5.

FURN. APT. in Sil. Spr.-Tak. Park area needed by sgle. mechanical engineer (naval vet.). SH. 1531 after 5:30.

FURNISHED APT. urgently needed by permanent Navy couple. HO. 8780.

GENTLEMEN (3), perm. employed, desire 1-2-bedroom furn. apt.; NW. pref.; will pay up to $120. LU. 3067 anytime.

GOV'T girls, 2, need furn. apt. No snaring. RE. 9831 till 4:30.

GOVT. EMPLOYE, perm., and wife urgently need unfurn. apt.; no children or pets. LI. 6204 after 6:45 p. m.

GOVT. executive, wife, perm., urgently need 1-2 bedrm. N.W. apt., to $150; no children or pets; excel. refs. HO. 8442.

GRADUATE student and expectant wife need 1 or 2-bedrm. apt., furn. or unfurn.; up to $90. Call Mason, AD. 6765 days. DU. 9841 eves.

INTO the world in October I'm due But this search has me upset, too. With a one-bedroom apt. Won't (YOU) please come through. CO. 7432, 8 A. M. to Noon.

LOCAL young couple need apt., N.W. section; $90 mo. Russell, TA. 1343.

LOCAL couple and 2 young daughters in desperate need of unfurn. apt. Can you help us? RA. 3791.

MEMBER of foreign mission desires apt., 2 bedrooms, unfurn., Conn. ave. area. DU. 1300, Ext. 142, days.

MOTHER and 2 adult daughters desire unfurn. 2-bedrm. apt. EX. 1616, Ext. 263. MI. 0934 eves.

NEED 1 OR 2 BEDROOM APT.—Unfurnished, by Oct. 1. Box M-809, Washington Post.

NW.—FURNISHED—Bedroom, pvt. kitchen, bath; no drinking; veteran and wife, both emp. Box 844, Wash. Post.

N.W. SEC.—1-bedrm. apt. desired by employed lady; no children or pets. By Sept. 20. MI. 8211, after 4:30 p. m.

N.W. SECTION, 2 or 3 rooms, kitch. and bath, unfurn. apt. Phone ME. 0566.

ONE-BEDROOM APT. in well serviced bldg. by responsible woman, perm. govt. DI. 5700, ext. 445 until 5 p. m.

PROFESSOR and wife desires to sublease furnished apartment, 1 to 4 months; references. Box 826, Washington Post.

REGULAR ARMY officer and wife want 3 or 4-room furnished, semi-furnished or unfurnished apartment, preferably in modern apartment building. Will consider other. Not needed until Oct. 1. Up to $100. Box M-796, Washington Post.

SISTERS, 2, with children aged 3-4, would like rooms or share house, day care for children. HI. 5505.

STATE Dept. official, perm., mother need 2-bedrm. N.W. apt.; pref. Georgetown; refs. Moriarty, RE. 5600, ext. 378, 9-5.

RETIRED railway exec. & wife; no children, pets or partying, seek 2-bedrm. unfurn. apt. in refined atmosphere. NA. 2283. 10-3:30.

STATE DEPT. OFFICIAL desires 2-bedroom unfurn. apt., vicinity Dupont Circle or Georgetown. RE. 4285.

VET. has the girl, the ring and the furniture; needs 3-room unfurnished apt. by Oct. 1 to put them in. If available, please call DU. 2798, 8 a. m. through 5 p. m.

VETERAN, wife and baby desire unfurnished 2-room apt. Badly needed. Call LI. 0853.

VET student and wife must vacate by Oct. 1st, desire 1-bedroom apt.; N.E. section if possible. FR. 5357.

VET, WIFE and 15 mo. child want furnished or unfurnished bedroom, kitchen, bath. NA. 5034, Mr. West, before 2:00 p. m.

VETERAN, wife and child wish 4-room apt., pref. unfurnished. OR. 3122.

WASHINGTON VETERAN, wife and 15-year-old daughter urgently need two-bedroom apt. in quiet apt. building. Mr. Higbee, AT. 3181.

WAVE lieut. and emp. night student husband want unfur. apt.; pref. nr. Georgetown Univ.; perm. RE. 7400, Ext. 5355.

YOUNG EMPLOYED COUPLE desires 1-bedroom furn. or unfurn. apt.; no children or pets. Mrs. Russell, NA. 1398, 9 to 12 or 1 to 5.

YOUNG Government executive and wife urgently need 1 or 2 bedroom unfurn. apt. DU. 8637, 9 to 12 or 6 to 9 p. m.

YOUNG lady wishes to share apt. with another, employed Swedish legation. Call before 5 p. m. MI. 4467.

1-BEDRM. APT., young employed couple, husband vet. N.W. or Arl. preferred. HO. 0234 after 5 p. m.

3 LADIES, perm. Govt. employes, desire clean, newly redecorated 2-bedroom apt., unfurn., in clean apt. bldg.; N.W. section. Call CO. 8576, after 5:30 p. m.

Aparts.-Houses, Exchanged 48A

4-BEDROOM house in N.W. for modern 1-bedroom apt. N.W. State particulars. Box M-803, Washington Post.

MODERN, pleasant 1-bedrm. duplex apt. for small apt. N. Y. C. OL. 7404.

EXCHANGE WANTED—An apartment or small house, furnished or unfurnished, suburban Washington, preferably Bethesda area. Offering in exchange apartment Conn. ave. Phone NO. 7242 or Box 828, Washington Post.

SAN FRANCISCO for Wash., 7-room house in exchange for 6-rm. house D.C., or small farm in suburbs. CO. 4465 or RE. 4142, Ext. 3727.

WASHINGTON FOR NEW YORK, 2-bedrm. house in S.E., for house or apt. in New York area. VI. 6106.

Moving and Storage 49

BEVENEY TRANSFER—DU. 3817
Local & long distance. Storage, packing. Baggage, pick-up delivery. $3 up.

BROTHER'S LOCAL MOVING; veterans; all-white help. OW. 6950.

EX-GI — Moving, hauling, storage; will move your trunk or house; special rates to veterans. John Glover, GL. 6160.

GEN. moving and hauling. Evenings and weekends. Herbert Frederick. LU. 1045.

GENERAL LOCAL HAULING No jobs too small or large. GE. 8488.

MARINE VETERAN—Luggage, trunks, light loads; 24-hour service. AT. 2759.

MOVING BY VETERAN of experience, with new truck; careful handling. Reas. rates. MR. COOK, GL. 5137 any time.

LOCAL MOVING, hauling, at your convenience. Park's Transfer, AD. 1537.

MOVING, Hauling. Red Ball Express; 24-hr. service. RA. 6184, GE. 9860.

LONG DISTANCE AND LOCAL MOVING. Full or part loads. Call any time. NATIONAL MOVERS. AT. 9381.

VETERAN STARTING BUSINESS will move you day or evening; reasonable rates; light hauling a specialty. GE. 4651.

Houses, Furnished 50

GEORGETOWN—Small brick on Dumbarton ave., liv. rm., din. rm. comb.; 25 ft., with attr. fireplace, modern kitchen; 2 bedrms. and tiled bath; 2d flr. quaint bedrm. on 3rd flr.; small garden with terrace; gas h.w.h., $190 mo.; available at once. To inspect DE. 7070.

GEORGETOWN—2 bedrms., gas heat, comp. furn. for 3 to 5 mo., ref. req., $180. Box 846, Washington Post.

ROCKVILLE, MD., Oct. 1 to June 1—Detached brick house, 4 bedrooms, 2 baths, oil heat. Heated garage, large lawn. Adults. Call ROckville 3713.

FOXHALL RD. AREA
$400 PER MONTH
Nicely furnished, practically new house. 3 baths, 4 bedrooms, living room, dining room, den, modern kitchen, center hall and lavatory. Screened-in porch. House on hill commanding beautiful view. Call EX. 5972.

PRINCE STREET, ALEX.
Revolutionary era, town house, with historic background, restored in recent years and in immaculate cond.; 4 bedrms., 3 baths, living rm., library, dining rm., kitchen and walled garden. Completely furn.; Bendix washer, oil heat, $350. For appointment, TE. 9229.

Houses, Unfurnished 51

GEORGIA AVE NW., 3303—4 bedrooms, 2 baths, living rm., dining rm., kitchen, oil heat, conv. trans, schools, shopping. Lease, available Oct. 5. $125 month.

FOR RENT—New, never occupied, six rooms, 1½ baths, painted white, detached brick. Large lot, fenced for safety of children, located on Jones Bridge rd., next to Conn. ave., Chevy Chase, Md.; 5-year lease; $250 a month, or would sell $5,000 cash, $150 month. Fulton R. Gordon, 1427 Eye st. nw. DI. 5230. Representative on property daily, 1 to 9 p. m. Brokers, attention.

Wanted to Rent 53

ABOUT 2 mo. start. Oct. 1, couple, son, 2 yrs., wans apt. or home. Hinman, EX. 3300, ext. 564 or 563, weekdays.

AIR FORCE CAPT., wife, 1 child, needs 2-bedroom furnished or unfurnished apt. or house; pref. SE. or vicinity Andrews Field. HI. 3200, ext. 93.

ADVANCE RENT 3 MO.—Air Force major, wife (expecting stork) desire 5-6 room furn. house. Arl., Alex. or Falls Church area. RE. 6700, ext. 5181. Maj. Beler.

ADULTS (3) and 1 child, desire 6 to 7 rm. unfur. house. TR. 0430.

ADULTS, 3, child (7 yrs.), perm. res., need 1 or 2-bedrm. unfurn. house or apt. Pref. Arl. or N.W. EM. 6936, Mrs. Smith.

ADULTS (perm.) being evicted; 2-bedrm. unfurn. apt. or small house. EX. 5881.

ADULT COUPLE—Permanent residents; daughter (13 yrs.), desperately need 2 or 3-bedrm. apt or house. WILL REDECORATE. TE. 5579.

ADULTS (3) perm. res., NO CHILDREN; desire 2-3 bedrm. unfurn. apt. or house; excel. refs. WI. 8894.

AGRICULTURE employe (perm.) urgently needs 2-3 bedrm. unfurn. house. CO. 4465 or RE. 4142, ext. 3727.

AIR FORCE CAPTAIN, Regular Army, 2 years assignment, and wife (no children) desire unfurnished house or apt., preferably in Virginia. OR. 3055.

AIR FORCE col., now stationed Washington, desires 2-3 bedrm. home in Va. on long-term lease with option to buy if property proves to suit; no children or pets in family. OW. 2925.

AIR FORCE OFFICER, wife, no children or pets, need 1-bedrm. furn. apt. or house; pref. S.E. or vic. Andrews Field. HI. 3200, ext. 93.

ALEX. OR VIC.; rent or sublet to official of international monetary fund; vet, wife, 6 mo. infant, 2-bedrm. house or ground fl. apt.; pref. unfurn. EM. 7234 eves.

APPROX. $125 month; naval officer desires 2-3 bedrm. house or apt., D. C. or sub. RE. 7400, ext. 4713. Cooley.

APT. OR HOUSE desperately needed by ex-naval officer anxious to unite family again. We have been apart since February. Excellent references. WA. 1994.

APARTMENT or 2-bedroom house in nw. or adjacent section. Call Wisconsin 1997 until 4 p. m.

APPROX. $125 mo. Administrator and family (perm. Govt.) desire 2 or 3 bedrm. unfurn. apt. or home. TA. 0996.

ARMY MAJOR, perm., wife and 1 child desire 2-bedroom house or apt., unfurn. Prefer Arlington. CH. 3670.

ARMY OFFICER, wife urgently desire 2-bedrm. house or apt., unfurn. AL. 2701.

ARMY OFFICER and wife desire 1 bedrm. furn. apt. or small house; Alex. or vic. Ft. Belvoir; no children or pets. Call Lieut. Moss (collect), Fort Belvoir 8181 or 5229, after 6 p. m.

AUSTRALIAN service officer, just assigned Wash., requires 2 or 3 bedrm. furn. house for wife, 2-yr. daughter and self. Pref. Va. or nearby MD. CO. 4122.

AUTHOR wants unfurn. 4-bedrm. house, rent to $200. OL. 7243, 5 to 9 p. m.

BACK FROM OVERSEAS—Army officer, perm. Ft. Belvoir, must have 1-2 bedrm. furn. apt. or house by Oct. 1, vic. Alex.; $125 max.; refs. TE. 5070 after 6.

BETHESDA or Chevy Chase area, 2-3-bedrm. house, furn. or unfurn.; sign lease; $100 to $125 a month; 6-year-old child; best refs., or will trade 3-bedrm. furn. house in Anacostia. LI. 6774.

BUSINESS executive, wife, baby (6 mo.) desire house or apt., D. C. or suburbs. EX. 5951 after 5 p. m.

CAPITAL TRANSIT employe and family urgt. need 2-3 bedrm. unfurn. house or apt. Pref. S.E. LU. 7111.

CONGRESSMAN, wife, 2 daughters 14 and 10 years, want unfurn. (or furn.) 2-bedrm. apt. or house, in or near D. C. NA. 3120, ext. 455.

DENTIST and wife, expecting child in Oct., want 2-bedrm. unfurn. apt., in nw. area. Must be near good transp. WI. 6515. Call Mrs. J. Callanan.

DESPERATELY need 1-2 bedrm. unfurn. apt. or sm. house; perm. couple, 2 children; refs. CO. 2949.

DOCTOR at Naval Hospital, wife, son (2 yrs.), perm. res.; urgently need 1-2 bedrm. apt. or small house; approx. $125 mo. WI. 4652.

FAMILY desires unfurn. 3-bedrm. house; prefer Va. or D. C. Willing to pay $80. TE. 2736.

FAMILY of 3 adults needs 2-bedrm. house or bungalow unfurn. Best care, must vacate by Oct. 1. NO. 0733.

FURNISHED apartment or house. Good price for right place. No children. S. J. Ryan, DI. 2580, Rm. 128, after 5.

FURNISHED or unfurnished 2 or 3-bedrm. apt. or house; permanent A.A.F. officer, wife, 14-month baby. Call DI. 4150, Room 204, between 8-12 a. m.

HOME for 2 domestically-inclined young ladies (empl.); pref. apt.; will consider any arrangement. RE. 7400, Ext. 2109.

LADY wants 2-bedrm. apt., kit. and bath, unfurn., apt., in N.W., not over $75. Perm., good tenants. CO. 8937.

MAJOR desires to rent house or apartment in Washington or vicinity. Box 792, Washington Post.

MEMBER embassy wants 3-bdrm. house, furn. or unfurn.; N.W. or suburbs. DE. 8300, ext. 164; 9 to 6.

NATIONAL PARK SERVICE executive urgently needs 2-bedrm. house or apartment, unfurnished. Call SLigo 6575.

NAVY DOCTOR, wants 2-bedroom house, with yard, within 20 miles of Bethesda. Call EX. 1000, Ext. W-537, between 7-11:30 a. m.

NAVAL OFFICER on permanent duty in Wash., being married Sept. 20, needs small furnished home or furnished apartment by Oct. 1; maximum rent, $80 per month. EM. 4568 any time.

NETHERLANDS EMBASSY executive, wife, child, desire 2-3 bedroom unfurnished house or apt. AD. 4301, Snyder.

N.W., GEORGETOWN—Small house or apt., furn.; best refs. EX. 6101, Ext. 632; eves., AD. 7426 or DU. 5259.

RED CROSS DIRECTOR, wife and three children require three bedroom unfurnished house in Maryland, south of Anacostia. Telephone TRinidad 5252, extension 75, weekdays or write Red Cross, U. S. Navy Receiving Station, Washington 20, D. C.

REG. ARMY col., wife, perm. stationed, desire unfurn. 2 or 3 bedroom house; N.W. vic. WO. 6900, ext. 115.

RETIRED Naval officer, couple, desire small house or 2-bedrm. apt. in N.E. outskirts, or Md. suburbs. RA. 2194, before 9 or after 7 p. m.

RETURNED veterans and other employes of Capital Transit Co., who have families, need private apts. and houses. If you have a house or priv. apt. to rent to a family call MI. 6363, ext. 672, Monday-Friday, 9 a. m. to 5 p. m. Must have private kitchen and bath and rent under $75 month.

PROFESSIONAL MAN and mother desire small apt. MI. 4917.

SMALL FURN. APT. or light h.k. rooms for couple. Pref. N.E., Rhode Island ave. Call Mr. Hinds, FR. 8345, bet. 9 and 5.

UNFURNISHED 5-6 bedroom house with at least 2 baths. Good neighborhood, close to transportation. Up to $250 mo. GL. 2543.

UNFURNISHED 2-bedroom house or apt., in Georgetown, for 2 bachelors; $130 per month. DE. 2639 after 5.

VETERAN, English wife and child desire 2-bedroom house or apt., unfurn. approx. $60 mo. CO. 2193 before noon.

WAR VETERAN, permanent Government employe; 2 or 3 bedroom house; October 1. HI. 5557.

5-RM. unfurn. house, or 2-bedrm. apt. for clean, reliable people with good refs. N.W. sec. MI. 9162.

2-3 BEDRM. house or apt., furn. or unfurn., 1 child, 7 years old. EM. 4359.

3 REFINED ADULTS desire 2-bedroom apt. or bungalow, nearby Md. or Va. Mr. Smith, RE. 4142, Ext. 3535, days.

3-BEDROOM unfurn. house. Christian family, best references. GL. 6137.

4-ROOM unfurn. apt. or small house, vicinity Arlington County Courthouse; employed couple; no children. DU. 7042 after 6, or Box 834, Wash. Post.

A-1 TENANT
Am in Naval Hospital. Desperately need apt. or small house beginning Oct. 1 for wife and 3-year-old son. Phone Comdr. Groman, WI. 9663.

3 Months Rent in Advance
House or 2-bedroom apt., prefer Northwest section or Silver Spring area. Call WI. 8610.

Offices, Studios—Rent 55

ADJACENT TO CONN. AVE.—Very desirable offices in a newly remodeled town house; air cond.; good location; reas. rates. NA. 6508; after 6, OR. 3815.

AIR-CONDITIONED paneled office adjacent to Conn. ave., suitable for manufacturers' representative, lawyer, broker, etc. NA. 6508. Also two-room suite.

CENTRALLY LOCATED downtown office, 2nd floor, approx. 650 square feet. New building, reasonable. EX. 8200.

DOCTORS, NON-PROFIT ORG., CLINIC 2 large rooms, bath; private street entrance. 1627 Mass. ave. nw., HO. 1095; NO. 5145.

1,200-FT. OFFICE SPACE on street and 2d floor, plus complete, dry, fluorescent lighted basement. Ideal for drafting, other work, or storage. Vicinity Mayflower Hotel. Office newly redecorated, excellently lighted, well ventilated. Venetian blinds; 2 pvt. offices, 2 extra large work rooms, 2 toilets, shower; pvt. parking space. Perfectly suited for trade association, advertising agency or similar activity. Oct. 1 occupancy; $325 a month. Permission to sublet, lease as desired. EX. 1494. No brokers.

DOWNTOWN OFFICE SPACE
Front suite, excellent F st. location. Reasonable rent; building service. CALL EX. 0313.

Nr. Busy 14th & Park Rd.
Ideal for commercial or professional use. Now under construction. CALL AD. 0600.

ATTRACTIVE 1ST FLOOR
Between 17th and 18th on H st. Over 1800 square feet. Parking and storage available. Lease if desired.
CALL EX. 3070

INTER-RACIAL ADULT SCHOOL needs rooms, rent free or at reduced rent. Non-profit, tax exempt corp., classes in dance, art, etc. Need 1200 sq. ft. unobstructed, other space for classes, etc. Perry, AD. 7245.

HAVE OFFICE SPACE AVAILABLE in exchange for services by public stenographer and bookkeeper-accountant. NA. 6508.

1830 JEFFERSON PL.—Off Conn. ave. between M and N. Offices and suites now available on lease. Modern, attractive. Inspection invited.

OFFICE SPACE
OUR OFFICE BUILDING
2003 EYE ST. N. W.
is being completely remodeled. Second and third floors for rent. 1200 square feet of space on each floor, air conditioning, private parking space, long lease, excellent location.
CALL MR. COCKRELL OR MR. WILSON
WASHINGTON RESTAURANT ASSN.
NA. 0512 or NA. 8954.

ENTIRE 1ST FLOOR
Approximately 800 sq. ft., near Medical Center. 1022 18th st. nw. NA. 7937.

SUITE of 2 rooms and bath, facing Conn. ave., in improved building. Call Mrs. Way, DE. 4101.
FRANCES POWELL HILL
1608 20th St. N.W.

3-ROOM office suite, newly decorated. 1124 Conn. ave. in Boac Bldg., opp. Mayflower. Available immediately.

Garages, Sale—Rent 58

WANTED—Garage space for 1 car, vicinity 16th and Newton nw. Call DE. 5845 between 11 a. m. and 4 p. m.

WANTED—2-car garage. Call HO. 2959 after 7 p. m.

Business Property, Rent 59

BETHESDA
Choice location on Wisconsin ave. Very large house, suitable for conversion to offices or large retail store. Early possession. Eves. call Mrs. Christman, OL. 0571, with
ALLIED REALTY CORP. WI. 6649.

Business Property, Sale 60

Ga. Ave. Nr. Kennedy N.W.
1st commercial. Excel. opportunity to remodel. 2-story row brick, 8 lge. rms. and bath, gas heat. Lot 18 by 132, with 2-car garage and alley in rear. Call Mr. Burke, with
Legum & Gerber Realty Co.
2637 CONN. AVE. AD. 7800.

Nr. 14th & Irving N.W.
Sale or lease. This most desirable and newly remodeled building, used at present as beauty parlor and 3 apartments. Showing good return. Or owner will give possession of entire building. Priced right for quick sale.
FLOYD E. DAVIS CO. NA. 0352

Commercial Sites 60E

5000 feet of prime commercial ground in the busiest shopping area in Bethesda. For further information call
VICTOR WICKERSHAM
4625 41st St. N. W. OR. 2100

1ST COMMERCIAL, ideal for any small business, plus lovely modern 6-room, 3-bath home; also suitable to remodel as apartment. For sale, $32,500. WO. 6852.

Sale Investment Property 62

3 APARTMENTS
Beautiful brick building, less than 10 years old, containing 3 complete apts. Each apt. has 2 bedrooms, livingroom, dining room, kitchen and modern tile bath. Reasonable down payment. Monthly payments covered by rent collection. Call till 9 p. m. RE. 3531.
1st National Realty Corp.
905 15th ST. N.W.

FOR SALE OR TRADE
We can now submit some excellent apartment houses of from 18 to 200 units. Better your position with a good trade deal. For information, phone Mr. Wolberg, TA. 1786, with
SHANNON & LUCHS CO.
1505 H St. N. W. NA. 2345

Two Good Investment Properties
Both commercial. Columbia pike, 19,000 sq. ft. with house; best offer considered. Other Glebe rd., near Buckingham, over 40,000 sq. ft., large house included.
C. W. CLEVER CO., Inc.
OX. 0321.

Overlooking U. S. Capitol
9 rooms and bath with a 2-car garage. Lends itself highly to the development of a wonderful home.
EDGAR L. WEBSTER
WO. 4142; Eves., WO. 8244 or Col. Morris, TA. 2677.

COLORED
An outstanding investment in the downtown section of 16th st.: 10-room home can be used for a doctor or professional man. An ideal location.
EDGAR L. WEBSTER
WO. 4142; Eves., WO. 8244 or Col. Morris, TA. 2677.

Investment Property Wanted 63

We have a client who will pay up to 7½ times rental for an apt. house in N.W. If modern up to 8½ times rental. Call Mr. Brown.
1st National Realty Corp.
RE. 3531

Real Estate Loans 63-A

CASH for 2D TRUST NOTES. Quick settlement. Fulton R. Gordon. 1427 Eye st. nw., DI. 5230. Brokers, attention.

MONEY ON SECOND TRUST
We will buy second trust notes. D. C., nearby Md., or Va. Reasonable rates. NATIONAL MORTGAGE INV. CORP. 1312 New York Ave. N.W. NA. 5833

1ST, 2ND, 3RD TRUST LOANS
NEARBY MD., VA. AND D. C.; MO. PYT'S. LOWERED. ADAMS REALTY CO., 903 N. Y. AVE. N.W. RE. 1612.

MONEY ON FIRST OR SECOND TRUST
Prompt Action. Reasonable Rates. Nearby Md., Va., or D. C. Property. The American Co., 807 15th. NA. 8032

1ST AND 2D TRUST LOANS—Prompt and courteous service, low rates. Before borrowing, call Colonial Investment Co., 817 9th st. nw. RE. 6650.

LOANS TO D. C., MD., VA. HOME OWNERS without excessive title charges or appraisal fees. Low rates.
SECURITY FINANCE CORPORATION
838 Investment Bldg. DI. 8672

4% LOANS AVAILABLE
For Home or Farm.
Phone Mrs. Michelsen, EM. 2242.

SEVERAL GOOD 2ND-TRUST NOTES FOR SALE SECURED BY LOCAL REAL ESTATE. CALL MR. MARTIN, RE. 3531.

Sale, D. C. Houses 64

AMER. UNIVERSITY PARK
Detached brick, 3 bedrooms, 2 baths; 20 foot living rm., 13 foot dining rm., beautifully decorated; new gas heating system. Priced under $20,000.
Realty Associates, Inc.
EX. 1522 till 9 p. m.

AMERICAN UNIV. PARK
Modern detached 2½-bath brick home on a nice wooded corner lot, redecorated 1st floor, large living room with large mirror over fireplace, dining room, powder room, modern kitchen; 2d floor 3 bedrooms, 2 tile baths. Attic tastefully finished, 5 windows, side screened porch, garage, oil heat, close to public, parochial schools and shopping. Home is about 7 years old.
W. B. WRIGHT. EM. 3380.

American University Park
Modern 6-room brick home, conv. to Wilson High and St. Anne. First floor, living room with fireplace, dining room, fully equipt. kitchen, powder room and screened porch; second floor, 3 bedrooms and tiled bath; gas a.-c. heat.
BILLINGSLEY & SANDERSON CO.
4934 Wisc. Ave. OR. 2326

AMER. UNIVERSITY PARK
Semi-detached 3-bedroom brick home in this desirable section, excellent condition throughout, property has living room with fireplace, concrete front porch and 2 screened rear porches, splendid kitchen, oil burner to be installed. Call DI. 1015 till 9 p. m.
Wm. H. Saunders Co., Inc.

BARNABY WOODS
Modern brick home in immaculate condition, large living room with fireplace, dining room, den, large kitchen, breakfast room, screened porch, second floor, 3 bedrooms and 2 baths; storage attic, paneled recreation room with bar. Gas h.-w. heat. Fenced yard. Det. garage, ½ block from bus.
BILLINGSLEY & SANDERSON CO.
4934 Wisc. Ave. OR. 2326

BARNABY WOODS
6-room detached house just off Western Ave. 1st fl., entrance hall, living room with fireplace, dining room, large modern kitchen, screened concrete side porch. 2nd fl., 3 beautiful bedrooms, 2 tile baths. Full basement, built-in garage, large recreation room, toilet, laundry room, work room, gas h.-w.h., nice rear yard, trees and outdoor fireplace. Eves., call Mr. Lawrik, GE. 5671.
Max C. Schwartz RE. 1584

BARNABY WOODS
A lovely detached red brick home in this excellent area. Large living room, fireplace, dining room, dining alcove, small den. 2d floor, 3 bedrooms, 2 take twin beds easily, 2 tile baths. Attic, beautiful recreation room and bar. Large lot. Detached garage. W. B. WRIGHT, EM. 3380 till 9 p. m.

Brentwood Village, NE.
A beautiful 6-room home. Priced for quick sale. Owner leaving the city. You must act quick on this one.
EDGAR L. WEBSTER
WO. 4142; Eves., WO. 8244 or Col. Morris, TA. 2677.

BRIGHTWOOD—9-room brick and 2 baths; oil h.-w. h., lot 23x125. Conv. terms. Call Mr. Holloman, RE. 7104; eve., VI. 3264, with ALLEN L. KAY, Broker, 704 Albee Bldg.

Brightwood—Brick Row
$15,500—ON TERMS
1 block off Ga. ave. on Madison. 3 bedrooms, 2 inclosed porches, living room, dining room, kitchen, 1½ baths, full basement, gas heat, garage. Occupancy with settlement. Exclusive
GEORGE W. ROBERTSON
REALTOR
5101 Wisconsin Ave.
WI. 8267. Eves., Mr. King, WI. 8953

BRIGHTWOOD AREA
Modern semidetached brick, 2 years old; 6 rooms, 2 baths; gas a.-c. heat, full basement; in excellent condition. Immediate possession. For further information call GE. 9302 until 8 p. m.

BRIGHTWOOD BARGAIN
$14,500. This well built semidetached brick home is just the answer for comfortable living in this most desirable and convenient neighborhood. Fireplace in living room, large dining room, screened rear porch, 3 bedrooms and heated sleeping porch, large built-in garage. In excellent condition. Owner occupied. Possession at settlement. Call RE. 1988 'til 9 p. m. Goldsten Bros., 1429 L st. nw.

BRIGHTWOOD, $14,950
4100 block of Illinois Ave. N.W.—An 8-room row brick (4 bedrooms), in A-1 condition. Front and rear porches. Oil hot-water heat. Nice rear yard. 2-car detached garage. Call Mr. Zentz, EM. 4949, till 8 p. m.
FRANK J. VOLKMAN
4617 41st St. N.W.

CHEVY CHASE, D. C.
Detached brick home containing 6 bedrooms, 2 baths with 1 bedroom and bath on 1st floor; living room, dining room, large kitchen and study; oil heat; detached garage; near Lafayette School. Priced under $23,000. Please call
INEZ CUSHARD
OR. 4232 till 9 p. m.

CHEVY CHASE
Attractive semidetached 6-room, 2-story home in desirable neighborhood. 3 large airy bedrooms, 1½ baths, full basement with play room and oil hot-water heat. Convenient to everything. Can be had for only $3000 down, balance in easy monthly payments. Shown by appointment. Call MR. LYNCH.
VICTOR WICKERSHAM
4625 41st St. N.W. OR. 2100

Chevy Chase, D. C., $23,500
Utah Ave. and Tennyson St.
Lovely detached brick on large lot near transportation. Large living room, dining room and kitchen on 1st floor. 3 large bedrooms and 2 baths on 2d floor. Recreation room and garage. Only 6 years old. A real value. Call us today.

Near Conn. & Kalorama
This excellent semidetached brick home has living room, dining room and kitchen; 4 bedrooms and bath on 2nd floor. Reduced to sell quickly. A real buy.

NEAR WALTER REED
Lovely detached home consisting of large living room, 16x28; large dining room, large kitchen with pantry. 4 bedrooms, all spacious size, weather stripped, screen in storm windows; oil hot-water heat; splendid rear yard with 2-car garage; rooms highly desirable for renting; recently redecorated. Call for inspection without obligation. Excellent value.

CHEVY CHASE, MD.
Prewar brick, large living room, center hall, modern kitchen, dining room and ½ bath on 1st floor. 2 large bedrooms with deep closets on 2nd floor. Insulated storage attic, gas hot-water heat. Built-in garage, maid's room and full bath. Deep fenced rear yard. Excellent financing.

CHEVY CHASE VIEW
This large detached bungalow located on lot 100 by 180 with worlds of beautiful flowers, shrubs and evergreens; first floor, living room, dining room, kitchen, 2 bedrooms and bath; 2nd floor, 2 large bedrooms and ½ bath; basement has knotty pine recreation room; 2-car detached garage; 1 block to Conn. ave.

F. A. TWEED CO.
5504 CONN. AVE. N.W. EM. 1290.
UNTIL 9 P. M.

CHEVY CHASE, D. C.
Lovely, modern, detached brick home, 7 years old. 1st floor reception hall, 24-foot living room, fireplace, large dining room with bay window, paneled library with powder room. Large, modern kitchen; 2nd floor, 3 twin-sized bedrooms and 2 beautiful colored baths. Large closets, unusual recreation room, paneled with parquet floors and fireplace. Maid's room has parquet floor, ½ bath. oil a.-c. heat; attached garage. A very good buy at $28,000.
Billingsley & Sanderson Co.
4934 Wisconsin Ave. OR. 2326

CHEVY CHASE
½-ACRE LOT
Here is that ideal home for the large family, 5 bedrooms and 3 baths, large living and dining room, and kitchen with plenty of shade trees, hot-water 2 car garage. Huge well planted lot, with plenty of shade trees, hot water heating system, full basement. This is an unusual opportunity to buy a large spacious home at the right price.
C. ALLEN SHERWIN, INC.
4241 Wisc. Ave.—Realtor—EM. 445[illegible]

Sale, D. C. Houses 64

CHEVY CHASE, D. C.
Brand-new Cape Cod colonial, contains large living room with fireplace, dining room, de luxe kitchen, lavatory, side screened porch on 1st floor; 2 beautiful bedrooms and bath on 2nd; built-in garage; gas A.-C. heat. Price $18,950. S. R. Martin & Co., Realtors, DU. 5366.

CLEVELAND PARK
Center hall residence containing 12x20 living room with fireplace, large study, modern kitchen, spacious dining room on 1st floor. 3 large bedrooms and 2 baths upstairs. Stairs to storage attic. Servant's room, full bath and built-in garage; on ground level in rear of basement; redecoration; availability for immediate occupancy; location within several blocks of 2 fine schools, and asking price make this a prospect to demand your investigation. Please call
INEZ CUSHARD
OR. 4232 Till 9 P. M.

CLEVELAND PARK
NEAR CATHEDRAL
Attractive brick home; 3 bedrooms and 2 baths on 2d floor; 3rd floor has 2 rooms and bath now rented to Army officers, $100 a month; maid's room and bath; oil heat; owner-occupied. Good terms can be arranged. Call Mr. King eves., TE. 0728.
RIDDELL REALTY CO.
1742 K St. N.W. DI. 7900.

CLEVELAND PARK
This is a home for a doctor or a professional man. Just 2 doors off of Conn. ave. Should sell quickly. Consisting of 8 rooms, detached, and on a nice lot.
EDGAR L. WEBSTER
WO. 4142; Eves., WO. 8244 or Col. Morris, TA. 2677.

CLEVELAND PARK
Midway between Conn. and Wis. aves. A lovely detached 4-bedroom, 2½-bath brick home. 1st floor, living room, dining room, kitchen, powder room and den. 2d floor, 4 bedrooms, 2 tile baths, finished attic; oil heat; garage. Priced to sell quickly. W. B. WRIGHT, EM. 3380.

CRESTWOOD
WEST OF 16TH ST.—Detached brick. Lot 90x110. 4 bedrooms, 2 baths, recreation and game room in basement. Oil a.-c. heat. A fine home in good location.
Realty Associates, Inc.
EX. 1522 'Til 9 P. M.

GEORGETOWN—$8,500
New offering. Ideal for remodeling. Call Mr. Audette, NO. 2705.
JOHN LIPSCOMB & CO.
MI. 0600.

GEORGETOWN
Charming and unusual townhouse in immaculate condition, living room with wood-burning fireplace, dining room and kitchen on 1st floor; 2 large bedrooms and tiled bath on 2nd; finished room on 3rd. Attractive apt. with full bath in basement. Beautiful garden in rear. Oil heat, call Mr. Addison, NA. 9300; eves., and Sunday Fairfax 181-W-3.
BOSS & PHELPS, INC.
1417 K St., N. W.

Georgetown Opportunity
For someone who possesses taste and can use their imagination and put their personality into this delightful solidly constructed early American pink brick home, completely detached, with interior ready for immediate remodelling according to your taste. Lovely gardens. Asking price, $14,500. For further information please call Mr. Smith or Mrs. Dixon, MI. 4311, exclusively with
JAMES L. DIXON & CO.
1739 CONN. AVE.

GEORGETOWN
Authentically old small brick house with deep and shady garden. Living room, 2nd room opening on garden, small dressing room, bath on entrance floor. One bedroom on top floor. Dining room and kitchen in basement. Reasonably priced.
LAURA HARLAN & CO.
1205 19th St. N.W. NA. 4031

HILLCREST
Lovely corner detached brick, 6 spacious rooms, full basement, B.-I. garage, cedar storage closet; paved street; home in good condition. Located in the heart of Hillcrest overlooking Branch ave. Reasonably priced, $18,750. Call for appointment.
Paul P. Stone, Realtor
NA. 7379 or HI. 4243.

MASS. AVE. EXTD.—$7,500
2-bedroom bungalow in beautiful wooded section of Glen Echo Heights; gas heat; ½ story can be finished. A sweet bargain; needs $2000 cash.
SAM ROSEY, AD. 2700

MICHIGAN PARK
REDUCED TO SELL AT ONCE
Brick, detached, 6 large rooms, 2 baths, recreation room, slate roof, copper down sprouts, guttering and plumbing. One of the best and loveliest sections of N.E. Washington. Make an appointment at once with our representative.
Paul P. Stone, Realtor
NA. 7379

PETWORTH
$11,250
2-bedroom home in excellent condition, near shopping, schools and transportation. 1st floor, living room, dining room, kitchen and glass-enclosed porch. 2nd floor, full bath, 2 bedrooms and glass enclosed porch. Act quickly. This will not last long. For further information call
VICTOR WICKERSHAM
4625 41st St. N.W. OR. 2100

PETWORTH
Nr. 9th and Delafield, a splendid value in a 4-bedroom, row brick home, with range and refrig., det. garage, in excellent condition. Owner will sell furniture if desired. Priced for a quick sale. Call MEt. 1143, until 9 p. m.
J. WESLEY BUCHANAN
REALTOR

MARYLAND AVE. N. E.
Semidetached, 6-room, English Basement—Are you looking for a spacious home on a fine wide avenue located conveniently to Capitol, Government buildings and downtown. Situated on a corner lot with beautiful lawn, reasonably priced, on terms. Evenings, call Mr. Pritchett, LU. 1512, or WA. 7494.
JOHN H. RICE
REALTOR—EX. 2845

ROCK CREEK PARK
NORTHWEST BOUNDARY
A 6-room bungalow, stone foundation, reequipped with a new heating plant, water heater and kitchen fixtures. Lot is nearly ½ acre. Location unsurpassed. Please call
INEZ CUSHARD
OR. 4232, till 9 p. m.

ROCK CREEK FOREST
Lovely red brick home; only 1 year old and in immaculate cond; 1st fl. consists of reception hall, lge. liv. rm., with fireplace, dining rm. and OE kit. with breakfast nook; 3 nice-sized bedrms. and 2 tile baths on 2nd flr., full basement, gas a.-c. heat; attached garage; lge. nice wooded lot. Price reasonable and excel. terms. EM. 1800.
Chevy Chase Realty Co.
4420 Conn Ave. NW.

WEBSTER ST. N.W.
Vacant, semidetached 2-story brick; 6 lovely rms. and bath; full basement, h.-w.h. (coal); A-1 condition. Priced for immediate sale at $12,950 with reasonable down payment. Call till 9 p. m. weekdays; Sun., 12 to 5.
Wm. Calomiris Prop., Inc.
1012 17th St. NW. DI. 1653.

Sale, D. C. Houses 64

SHERIDAN CIRCLE AREA
On 22d st., row brick, excellent condition; 8 rooms, 3 baths, gas furnace; Georgetown atmosphere; $25,000. For details, call Mrs. Finn.
SANDOZ, INC. DU. 1234

WESTMORELAND CIRCLE AREA
Custom built corner brick of best prewar material. FEATURING 3 MASTER BEDROOMS, each with bath (1 bedroom and bath on 1st floor). Living room with picture windows, large dining room, plus extra room which can be used for study or breakfast room. Big pine-paneled recreation room with fireplace, bookshelves and bar. Maid's room and bath, laundry room. Interior done by prominent Washington decorator. For appointment call Mrs. Grady, OL. 5464.
EMMA MOORE SCOTT
Exclusive Agent. DE. 1164.

LARGE COLONIAL CENTER HALL NEAR ST. ANN'S CHURCH
Contains reception hall, large living room with stone fireplace, dining room, kitchen, pantry on 1st floor, 4 bedrooms, 2 baths on 2nd, 2 bedrooms on 3rd; oil h.-w. heat; 2-car garage. Price $25,000. S. R. MARTIN & CO., Exclusive Realtors, DU. 5366.

3808 EAST CAPITOL ST.
Yes, this semidetached brick has 3 bedrooms, living room, dining room, bath, kitchen and full basement. Automatic heat, and is on a beautiful lot. Possession at settlement. Call Mr. Baxter, with
J. P. ROGERS
OUR NEW PHONE NO., TR. 5626.

Nr. 16th and Columbia Rd.
1741 Harvard st. nw.—Exhibit home, only 3 years old, brick; a.-c. heat; bargain; newly decorated; immediate possession. Open daily, 6 to 9 p. m. (27 already sold.) One available at $12,950. Also semidetached at $14,950. Call ME. 1717; eves., TA. 7511, CO. 9324 or CO. 8414.

5227 43RD ST. N.W.
Modern 5-room and bath home; good condition; convenient location; $13,450. Terms. Call
Oliver T. Carr Na. 2865

$1,000 DOWN
will buy this 6-room brick home at 8th and Hamilton sts. nw. H.-w. h. Deep yard. Convenient to schools, stores and transportation. Full price $12,450.
KAY REALTY CO. RA. 2200

Heart of Georgetown
Comfortable well-located 2-story and basement, painted brick; in excellent repair; tastefully decorated to suit the most discriminating purchaser; 1st-floor powder room, well-equipped kitchen, 3 large bedrooms with double closets; modern tile bath with tub and shower; garden; 2-car garage; gas hot-water heat; owner anxious to sell; terms. Call DI. 1015 till 9 p. m.
Wm. H. Saunders Co. Inc.

LOWER FOXHALL RD.—Bungalow, J-M shingles, gas heat; 1 block Hardy School, Safeway, drug store, bus, car stop; 2 bedrooms, living room, kitchen and dinette, bath, utility room. $9,500; ½ down. Call EM. 6753 for appointment to inspect.

3-BEDROOM BUNGALOW
TAKOMA PARK
Under $10,000. A real buy in an excellent bungalow located in the heart of Takoma near all conveniences. Rooms are of good size with modern kitchen and bath; oil hot-water heat. This won't last long. Call NA. 9797 'til 9 p. m.
Capital View Realty Co.
REALTORS
925 New York Ave. N.W.

WE CANVASS PERIODICALLY TO FIND THE HOUSE
with your specifications. Have a heart-to-heart talk about your housing problem with a member of our sales staff. We can arrange easy down payment and attractive terms. Eves., TE. 8642.
B. J. CRIVELLA, INC.
3418 14TH ST. NW.
AD. 0600

8 ROOMS—VACANT
Modern house, newly decorated, immed. poss. can be arranged. Small down payment, good terms. DIXIE REALTY CO., NA. 8880.

VETERANS AND NON-VETERANS
New 5-Room Homes
WITHIN THE DISTRICT
$750 DOWN
BALANCE LIKE RENT
ONLY $9,675 for these fine NEW BRICK semi-detached homes. READY to MOVE IN. Open for inspection daily 9:30 a. m. to 6 p. m. Take S-W bus at the Navy Yard and get off at 23D and ALABAMA AVE. SE., walk 1 block down 23d St. to development.
BEAUTIFUL SHIPLEY TERRACE
Jonathan Woodner Co.
VI. 6060.

A WONDERFUL HOME
In beautiful restricted Bradley Woods; ¾ acre of delightful lawns, trees and shrubs. Very spacious white brick center hall Colonial, only 8 yrs. old and in perfect condition; 8 rooms, 4 baths. Includes large library or bedroom and full bath on 1st floor; 3 master size bedrooms and 2 baths on 2d floor; beautifully finished 3d floor; paneled recreation room with bar and fireplace, maid's room and bath. Excellent value at $40,000.
Frank S. Phillips, DI. 1411

DOWNTOWN
Near 11th and New York Ave., 1st com. 26-ft. wide, 2-story and basement brick building suitable for remodeling into store and apts. Excellent location and business catering to building and mechanical fields. Owner occupant, quick possession. Has seven large rooms, bath, hot-water heat, oil burner. Price, $18,500.
L. T. GRAVATTE
REALTOR
729 15th St. N.W. NA. 0753.

OWNER MUST SELL
This vacant 5-room detached brick bungalow in Hampshire Knolls. 6 years old, screened porch, full basement, oil heat, full attic, excellent condition, mirrored fireplace, wall to wall carpeting in living room and dining room, stove, refrigerator, storm windows, screens to remain with property. Terms.
ENTERPRISE REALTY CO.
1224 Eye St. N.W. EX. 3400.
Eves., GE. 5711

Heart of Georgetown
Comfortable well-located 2-story and basement, painted brick; in excellent repair; tastefully decorated to suit the most discriminating purchaser; 1st floor powder room, well-equipped kitchen, 3 large bedrooms and double closets; modern tile bath with tub and shower; garden; 2-car garage; gas hot-water heat; owner anxious to sell; terms. Call DI. 1015 till 9 p. m.
Wm. H. Saunders Co., Inc.

14th St., Near Farragut NW.
a highly desirable 8-room, 2-bath semi-detached house in this very convenient section. Close to transportation, stores and schools, exceptionally low priced, terms arranged. For details call
Maurice B. Berenter & Co.
DI. 9234 till 8 p. m.

OPEN 5 TO 7 P. M. DAILY
Possession in 30 days. 4517 Potomac ave. nw. (1 square from MacArthur blvd. and Brewer st.). 6 bedrooms, 1½ baths, 2 kitchens, adapted for 1 or 2 families; fenced for safety of children; fine view of Potomac River and Virginia hills. Price, $21,000; ⅓ cash required. FULTON R. GORDON, 1427 Eye st. nw. DI. 5230. Brokers, attention.

4 BEDRMS. in this house, full basement with kit.; can be made into another apt.; just renovated. 310 Shepherd st. nw. SURETY REALTY CO., EX. 7944.

HOME AND INCOME—519 16th St. S.E. 2-fam. house, 3 bedrms. in each apt.; a large house at a reasonable price. SURETY REALTY CO. EX. 7944.

VACANT
MOVE IN WITH $1,500 DOWN PAYMENT
6-room brick, on close-in N.E. restricted street; garage; full basement. Price, $10,500. Evenings, call Mr. Pritchett, LU. 1512 or WA. 7494.
JOHN H. RICE
REALTOR, EX. 2845.

OPEN 7 TO 9:30 P. M.
821 YUMA STREET S.E.
Worth seeing are these 6-room, 1½-bath brick homes, with recreation room, utility room, gas a.-c. heat and many desirable features. Superior construction. At reasonable cost.
To reach—Out Nichols ave. se. to Atlantic st., left on Atlantic to 8th st., left on 8th to Yuma st., then right to open sign or take Congress Heights bus at 10th and Penn. ave. nw. to 8th and Yuma sts. se.
Maurice B. Berenter & Co.
DI. 9234 TILL 8 P. M.

Continued on Following Page

Sale, D. C. Houses 64

Continued From Preceding Page

S-R. & B.; a. m. i.; near Agriculture Dept.; possession; $10,950; terms. N. E. RYON CO., GE. 6146.

Nr. 16th & Montague N.W.

This lovely home in excellent condition, has 6 large bedrooms; 4 bedrooms, 2 tile baths on the 2d floor, 2 bedrooms and bath on the 3d floor. Living room, hall, dining room, modern kitchen, library and 2 porches on the 1st floor. Full basement. Maid's room, ½ bath, oil heat, 2-car garage. Terms. Call OR. 3048 till 9 p. m.

Realty Brokers, Inc.
5506 Conn. Ave. N.W.

WHAT COULD BE SWEETER?

Nr. New Supreme Court Building

Ready Made Money Maker

A lovely 3-story and basement brick building, containing 10 large rooms and 2 baths, fire escapes. A perfect setup. Priced far below market on surprising terms. Call eves., HO. 9056.

JOSEPH E. BRUNO, INC.
Realtors. 903 H N.W. NA. 3411.

NEAR WALTER REED

Beautiful 2-story red brick Colonial on level lot 50 by 225, center hall the depth of the house, living room 23 by 14 opening onto side porch, dining room 15 by 14, equipt. kitchen, space for breakfast room; second floor master bedroom, 14 by 23, private bath and twin closets; 2 other nice bedrooms and bath stairway to attic suitable for 2 more rooms. Full basement, oil hot-water heat, lavatory, maid's room, fireplace, outside entrance. Slate roof. Home has just been completely redecorated and is now vacant. Immediate possession. $5000 cash required. Full price $22,500.

WOOD CONLEY CO.
913 Pershing Drive, Silver Spring
SLigo 5700. SH. 0015 till 9 p. m.

414 17TH ST. SE.

Owner leaving, says sell at once. 10-rm. 2-bath semidet. brick; oil heat, rec. room. Very clean. About $3000 worth of furniture included. $16,000 takes all. Easy terms. FORD E. MORGAN, SR., TR. 6262.

"IDEAL FAMILY HOMES"

NICHOLS AVE. S.E.—Completely detached with 6 rooms, bath, oil heat. Early possession. Priced at only $12,950. Terms. Convenient residential section. Call 'til 9 p. m.

DELAFIELD PLACE N.W.—Just listed! Row brick, 6 rms., bath, h.-w.h. Reasonably priced, excellent terms! Call 'til 9 p. m.

SHERIDAN ST. N.W.—Near 14th—Lovely row brick, near schools, shopping and transp. Consists of 7 rms., 2 baths, recreation rm., bar, built-in garage, oil heat. Excellent condition. Call 'til 9 p. m.

Leo M. Bernstein & Co.
1415 K St. N.W. ME. 5400

OLD GEORGETOWN

NEAR 31ST AND N STS. NW.

Charming row brick home with all the amtosphere of this lovely section. Only 7 years old. Contains 5 large rooms, 1½ baths, gas heat. Hardwood floors. 4-car garage. In perfect condition. Price $20,000. Immediate possession. Inspection by appointment.

DRURY REALTY CORPORATION
1737 K St. N.W. RE. 1133.

Near Walter Reed Hospital

VACANT

OPEN SAT. & SUN., 12 TO 7

7125 7TH ST. N.W.

Colonial brick, center hall, large reception room with fireplace, side porch, modern kitchen, breakfast and dining room or bedroom; oak h.w. floors. 2d floor, 3 bedrooms and nice closets. 2 tile baths. Stairway to floored attic. Slate roof, copper guttering, full basement with fireplace, maid's room and lavatory and oil h.-w. heat. Lot 50x223. Fine terms.

DIRECTIONS: OUT GEORGIA AVE. ON PINEY BRANCH RD. TURN ON DAHLIA ST. WITH SIGNS.

Roberts E. Latimer, Realtor
7737 Alaska Ave. N.W.
GE. 1270. Eves., GE. 4635.

PHILIP B. KEY

8644 COLESVILLE RD.
SILVER SPRING
SLigo 3010 Till 9 P. M.

16th and Colorado

Just west of 16th, this imposing tapestry brick mansion contains 6 bedrooms, 3 baths; spacious living room with marble fireplace and built-in cabinets, extra sized dining room and powder rm.; lovely screened patio, nice kitchen, breakfast room and pantry. A house of distinction built for comfortable living and entertaining.

Brightwood Opportunity

Special financing on this house. Price, $22,500. 1st trust of $18,500 at 4%. Detached tapestry brick, 3 bedrooms and 2 baths on 2d; finished attic, side hall entrance; large living room with fireplace; nice dining room and kitchen; finished recreation room with fireplace; near Walter Reed. Move in next week.

Silver Spring

New luxury bungalow has a de luxe kitchen featuring built-in electric dishwasher, electric garbage disposal unit; 8 ft. electric refrigerator; superb metal cabinets. There are 4 bedrooms and 2 full baths, large living room with fireplace, dining room, covered tile porch, built-in garage; aluminum window frames. Excellent location near schools, shopping and transportation.

Silver Spring Bargain

New 3-bedroom and 2 full bath house; ready for occupancy less than 30 days. Large living room with fireplace, dining room, fully equipped kitchen, nice covered porch, hot-water automatic gas heat. Priced below market at $15,950.

PHILIP B. KEY REALTY
8644 Colesville Rd.
SLigo 3010 Till 9 P. M.

NEAR CAPITOL

MUST BE SOLD

Brick row, consisting of 4 bedrooms, inclosed porch and bath on 2d floor and 3 large rooms on 1st floor. Oil h.-w. heat. Can be arranged for 2 families. Vacant.

A. D. Crumbaugh, Realtor
4908 Wisc. Ave. WO. 1-3-6-4.
If no ans., call WI. 5947.
(Brokers' cooperation invited.)

Nr. Westchester Apartments and Washington Cathedral

$18,500 Offer Wanted

A beautifully built semidetached brick home, 3 bedrooms, 2 baths, inclosed heated sleeping porch, large living and dining rooms, maid's bath, big garage, etc. An excellent location for children. Appt., call Ed Sudler, WO. 2897.

John Lipscomb & Co. MI. 0600

POSSESSION

Abbey pl. ne., 6 rms. and bath, 2-story brick, Colonial front porch, oil h.-w.h., full basement; A-1 condition; priced to sell at $9,750. For details call till 9 p. m. weekdays; Sun., 12 to 5.

Wm. Calomiris Prop., Inc.
1012 17th St. NW. DI. 1655.

VACANT

$1500 down—2nd and Channing Sts. N.E.—6 lovely rms. and bath, 2 story brick; 2 rear porches, full basement, h.-w. h., coal; built-in garage, completely redecorated. Move in with deposit. Act quick. Call till 9 p. m. weekdays, Sun. 12 to 5.

Wm. Calomiris Prop., Inc.
1012 17th St. N.W. DI. 1655

OPEN 7 TO 9:30 P. M.

1620 WEBSTER ST. N.W.

Beautiful brick home, in immaculate condition, consisting of 4 bedrooms, 2 baths, enclosed heated porch on 2nd floor. Living room, dining room, enclosed heated porch and kitchen on 1st floor; automatic gas h.-w. h.; detached garage. This home is offered under exceptionally low price for owners have moved from Washington.

Maurice B. Berenter & Co.
EXCLUSIVE AGENTS
SUITE 207
418 5th St. N.W. DI. 9234

Sale, D. C. Houses 64

ATTENTION, PHYSICIANS

CRESTWOOD AREA

Large semidetached brick, adaptable to physician's office and home; 1st floor, living room, dining room, kitchen, porch; second floor, 4 bedrooms, 2 baths, enclosed heated porch. For appt. to inspect, call Mrs. Vann, with

INEZ CUSHARD
OR. 4232. Evening, RA. 3939.

JUST OFF 16TH ST.

Vacant. In a fine established residential section, at edge of Rock Creek Park near Kennedy St. Playgrounds. A nice detached house with 4 bedrooms, 1½ baths; oil hot-water heat; 2-car garage on alley; large rear yard. House in perfect repair but does need decorating. $18,500.

DICKSON & REDDING
7333 Wisc. Ave. OL. 7151.
Or J. C. Smith, OL. 2084

OVERLOOKING

ROCK CREEK PARK

on Adams Mill rd. nw. Red brick row, modern in every respect and in fine condition; 3 bedrooms, two lovely colored tile baths; wood-burning fireplaces in living room and in large attractive recreation room; gas heat, garage; lot 125' deep. One block to bus. Call Mr. Shackelford, NA. 9300; eves. and weekends, SLigo 6608.

BOSS & PHELPS, INC.
1417 K St. N.W.

$1000 DOWN

Corner brick, 2-story, 2-bedroom home. Completely redecorated inside and out. Monthly payments like rent. Call till 9 p. m. RE. 3531.

1st National Realty Corp.
905 15th ST. N.W.

Colored, 606 Que St. N.W.

6 rooms and bath, electric., gas and hot-water heat; in good condition. Price $7950. Terms can be arranged; $1500 cash payment.

HARRY A. OLIKER CO.
1104 Vermont Ave.

COLORED

Vacant, 605 9th St. N.E.—7 rooms; h.-w. h.; convenient to transportation and stores. Inspect with Mr. Elliott, DE. 1160, DE. 7058.

COLORED

NEAR WEST VA. AVE. N.E.

Semidetached brick home in this lovely section, featuring 6 large rooms, full basement, h.-w. h., Colonial front porch and rear porches; reasonable terms. Call till 9 p. m. RE. 3531.

First National Realty Corp.
905 15th ST. N.W.

COLORED—JUST OFF E. CAPITOL ST. Six-room brick, oil heat, cellar, well-built and in good condition. Only $9,250; $1,500 down. Mrs. Coffey, DE. 1161, TR. 8589.

COLORED—SPECIAL

$300 DOWN

30 DEFREES ST. N.W.

FIRST COMERCIAL. 7-ROOM BRICK.
MR. MOORE WITH
HARRY DREISEN
NA. 7772. Eves., TE. 1736.

Colored—Excel. N. E. Location

Completely detached, 6 and 7-room frame houses. H.-w. h., full basement, near transp., stores and schools. Terms from $1000 to $2000 down. Possession with settlement. Call Mr. Davis, DE. 1160; DU. 0930.

Colored—N.E. Section

Down payment as low as $800. Do not waste any time in getting situated before winter sets in. Eves., TE. 8642.

B. J. CRIVELLA, INC.
3418 14th St. N.W.
AD. 0600.

COLORED—SEMIDETACHED BRICK

5 rooms, tile bath and full basement. Only a couple years old; $1,500 down; balance terms. Located in Arlington. Eves., GE. 8954.

B. J. CRIVELLA, INC.
3418 14th St. N.W., AD. 0600

COLORED, ATTENTION!

Near 13th and Florida ave. ne.—Row brick, 5 rooms, bath, Arcola h.-w.h; excellent condition; possession. Only $6,950 on terms.

ENTERPRISE REALTY CO.
1224 Eye St. N.W. EX. 3400
Eves., GE. 5711

Colored—Oates St. N. E.

Here is one of the finest brick homes ever offered. It contains 2½ baths, 2 ultra-modern kitchens containing the latest equipment. Beautiful land and yard with all types of vegetables and fruit trees. Colonial front porch and 2 inclosed heated rear porches. 6 large rooms, detached garage. A magnificent home at a reasonable price. At least $3500 cash. Call till 9 p. m. RE. 3531.

First National Realty Corp.
905 15TH ST. N.W.

Colored—Lincoln Park

Jamison-built row brick home. First floor has living room, dining room, kitchen, pantry and inclosed porch; second floor has 3 bedrooms, bath and inclosed rear porch, with plumbing for extra kitchen; basement has an apt. of 2 rooms, bath. Other features include Colonial front porch, 2-car detached garage, automatic oil heat, Venetian blinds, awnings. In new-house condition. Terms. Call NA. 6730 till 9 p. m.

R. A. Humphries, Realtor
808 North Capitol St.

COLORED
NEAR LINCOLN PARK

Beautiful 20-ft. corner brick home. 6 large rooms and bath. Additional apt. with front entrance in basement with kitchen and bath. Oil heat. Immaculate condition. Immediate possession. Priced to sell on convenient terms.

ENTERPRISE REALTY CO.
1224 Eye St. N.W. EX. 3400.
Eves., GE. 5711

COLORED

Vacant, several attractive 6-room brick houses in nearby northeast; attractive prices and terms. Other properties in other sections. Call Mr. Hoffman, FR. 1825. E. A. Demouy, 410 Flordia ave. nw. AD. 7288, HO. 2459.

COLORED—Reduced to $9950. 1222 D St. N.E. Without a doubt this home is priced below the market by owner leaving city who desires to sell immediately. Owner also has agreed to leave practically all of her good furniture including beds and piano. Two-story row brick with 4 bedrooms, bath, oil heat, detached garage; recently redecorated throughout. In lovely condition, new roof. This is a bona-fide opportunity. Substantial cash required. Call us for an appointment to inspect. Burr & Young, Realtors. DI. 2328.

COLORED—3600 Blk. 13th St. NW.

Beautiful semidetached brick home, 6 rooms, bath, full basement, hot-water heat. Substantial down payment. Call MR. JOSEPH STERLING.

RICHARD L. STERLING CO.
AD. 4793 or GE. 1210
9 A. M. TO 9 P. M.

COLORED

NEAR NAVY YARD

Attractive brick home; 6 large rooms and bath, h.-w.h., conveniently located. A real buy with only $1000 down and rest like rent.

Fred A. Smith, Realtor
1113 17th St. N.W. RE. 6661

Colored—11th & N Sts. NW.

Home and income in this excellent renting section. Low down payment, rent from rooms will pay monthly terms. Call till 9 p. m. RE. 3531.

1st National Realty Corp.
905 15th ST. N. W.

COLORED—3 APTS.

Beautiful brick building, less than 10 years old, containing 3 complete apts. Each apt. has 2 bedrooms, living room, diningroom, kitchen, and modern tile bath. Reasonable down payment, monthly payments covered by rent collection. Call till 9 p. m. RE. 3531.

1st National Realty Corp.
905 15th ST. N. W.

COLORED—NEAR 15TH & B ST. S.E. Six rooms, auto. heat, full cellar, good condition, prewar price; inspect with Mr. Dickens. DE. 1160.

COLORED

Bolls Court near 3rd and Mass. nw. 4-room brick houses, zoned 2d commercial. Will sell 6 houses at good price. Low down payment.

AUERBACH & CO., DI. 3131.
724 9th St. N.W. Call till 9 p. m.

COLORED—FENTON PL. N.W.

12 little 4-room brick homes left at only $200 down. Full price $3950 each.

KAY REALTY CO. RA. 2200

Colored—Northwest

3600 Blk. 13th N.W.

Row brick, 7 rooms, bath, h.-w.h., full basement; in excellent condition; now arranged for 2 families. Priced for immediate sale. For further information call GE. 9302 until 8 p. m.

COLORED
500 BLOCK COLUMBIA RD. N.W.

Spacious 6-room brick Colonial; front porch, exc. cond., full basement, h.-w. h. Only $1500 down. Miss Dunlap, DE. 1160, for inspection.

COLORED

Detached 6 rooms, cellar, h.w.h. Large wooded lot with shrubbery. A well-built home, excellent condition, adjoining East-and Gardens. A home to be proud of. Only $9650, $1000 down, liberal terms. Call Mr. Byrd, DE. 1161.

Sale, D. C. Houses 64

COLORED—INVESTMENT

8TH & P ST. N.W.

2 brick buildings, with monthly income of approximately $225. Can be bought for $15,500 on terms.

KAY REALTY CO. RA. 2200

COLORED—VACANT

$1500 down, off Trinidad ave. ne.; corner 5-year-old 2-story brick, 5 large rooms and modern tile bath; full basement, gas a.-c. heat, recreation rm., A-1 condition. Priced to sell this week. For details call till 9 p. m. weekdays; Sun., 12 to 5.

Wm. Calomiris Prop., Inc.
1012 17th St. NW. DI. 1655.

Houses Wanted 63

WANTED—HOUSES IN NORTHEAST. List with PECK CO. for prompt action. 3408 18th St. N.E. CO. 3333.

WE PAY CASH FOR N. E. AND S. E. PROPERTY. MAX MILLER, FR. 2100.

A QUICK SALE
OF YOUR PROPERTY IS ASSURED

We need houses, investment or business properties for a long list of waiting prospects.

WOODWARD & NORRIS
723 20th St. NW. RE. 6585

URGENTLY needed 3 or 4-bedrm. house, down payment not to exceed $1000. West of 14th st., uptown sec. DU. 3613.

DO YOU WANT SPEEDY ACTION? List your house with us. Have many cash buyers who will pay top prices.
ENTERPRISE REALTY CO.
1224 Eye St. N.W. EX. 3400

MAY WE SELL YOUR HOUSE? Our alert sales department has been chalking up mutually satisfactory sales for many buyers and sellers. We need more houses to sell. Let our next deal be yours. Free appraisals.
R. A. HUMPHRIES
808 North Capitol. Realtor. NA. 6730

List your Silver Spring properties with us. We are having daily inquiries on homes in this area. Our convenient location permits us to serve you promptly and efficiently.

GRAHAM-HALL, Realtors
SH. 6626
Next to the Silver Theatre

PLEASE CALL

MR. CEPPOS, Broker, ME. 5808

I have several clients with cash interested in residential, commercial or business properties.

EVES. AND SUN., DU. 2963.

Sale or Exchange 66

WILL exchange rental house, Phila. suburbs, for one vicinity Wash., D. C. Box M-794, Washington Post.

Sale, Suburban Houses 67

MARYLAND

COLESVILLE RD., MD.

Brand new 7-room brick home, on ½ acre of ground. Oil heat, bedroom and bath on 1st floor. A real buy on today's market. For further information call

KAY REALTY CO. RA. 2200

BETHESDA GREENWICH FOREST

3 bedrooms, 2 baths, living room with fireplace, dining room, large kitchen, garage, porch; basement has unusual utilities plus fireplace and lavatory. Priced $19,750.

Exclusive
KORZENDORFER & BROOKS, INC.
OL. 5336. Eves., Mr. Harper, WI. 1575

BETHESDA

New 2-story brick house, near Naval Medical Center. Large living room with fireplace, nice sized dining room, modern, well-equipped kitchen; 3 bright, cheerful bedrooms, full tiled bath; side porch; gas a.-c. heat. This house is tastefully decorated and merits your inspection; $16,250.

A. V. PISANI, REALTOR, OL. 7500

BRADLEY WOODS

¾ ACRE

Large center-hall white brick Colonial; living room with fireplace; dining room with bay windows, kitchen, breakfast nook, library and bath, screened porch, master bedroom with fireplace and bath, 2 additional twin sized bedrooms and bath; unusual paneled dormitory style; third floor, recreation room with fireplace, maid's room and bath; fenced yard, built-in garage; a home worthy of your inspection.

W. L. LEBLING
Realtor. WI. 1122.

CHEVY CHASE—BRICK

Large lot; close-in location; near District line; one of the very few 3-bedroom 2-bath houses on the market for only $21,000; can be financed up to $16,000. Eves. call Mr. Smith, WI. 7735

ALLIED REALTY CORP. WI. 6649.

CHEVY CHASE, MD.

Older house, beautiful condition. Convenient to everything; 4 bedrooms, 1 bath on 2nd floor; lavatory on 1st floor and sleeping porch. Complete bath in basement; new oil hot-water furnace; $21,500. Call

Mrs. Christman WI. 6649
ALLIED REALTY CORP.

CHEVY CHASE

Attractive white brick in excellent condition, containing living room, dining room, sunroom, 1st-floor lavatory and kitchen; 3 bedrooms, den and 2 baths, stairs to finished 3rd floor; garage, nice lot; possession with settlement.

W. C. & A. N. MILLER
DEVELOPMENT CO.
Builders and Developers of
Wesley Heights, Sumner & Spring Valley
4830 Mass. Ave. N.W. OR. 4464.

CHEVY CHASE

A large 3-bedroom, 2-bath brick home near Wisconsin ave. and all conveniences; 2 blocks to elementary school; large lot with trees; reduced price only $21,000; well financed. Eves. call Mr. Smith, WI. 7735.

ALLIED REALTY CORP. WI. 6649.

CHEVY CHASE, MD.

Close to schools, stores and bus—An attractive white clapboard home on spacious, wooded lot, 1st floor, lge. liv. rm., fireplace, din. rm., lge. outside screened porch opening off of din. rm. and kit. 2d floor, 3 bedrooms, 2 of which will amply take twin beds, deep closet space, modern tile bath with showers; oil h.-w.h., det. garage. Price, $17,950. W. B. WRIGHT, EM. 3380 till 9 p. m.

CHEVY CHASE STONE HOME

Prewar Construction, 4 Bedrooms

2½ baths; 2-car garage; sleeping porch, storage room; beautiful lot with outdoor grill. Priced below today's market.

GRAHAM-HALL, Realtors
WI. 3250
Eves., SLigo 7593.

CHEVY CHASE, MD.

A fine center-hall Colonial in our best neighborhood. 5 bedrooms, 2 baths, heated porch, oil hot-water heat. Garage. Only a step to Rosemary School, Chevy Chase Club and Conn. Ave. bus. Possession Sept. 16. $24,500.

DICKSON & REDDING
7333 Wis. Ave. OL. 7151.
or J. C. SMITH, OL. 2084.

CHEVY CHASE, MD.

Spacious home and ground on Bradley Lane facing Chevy Chase Country Club. Center-hall plan with beautiful 32x15 ft. living room with French doors opening onto exceptionaly large porch. Dining room, den, butler's pantry and kitchen, additional screened-in porch. Second floor, lovely master bedroom 32x15 with bath and 3 other very nice bedrooms and bath. Third floor completely finished. 2-car attached garage. This house needs some fixing and redecorating and is priced accordingly. For further information, please call Mr. Smith, MI. 4311. Exclusively with

JAMES L. DIXON & CO.
1739 Connecticut Ave.

CHEVY CHASE, MD.

A most convenient brick home, close to schools and shopping; 5 large bedrooms, 3½ baths; oil heat, built-in garage. Owner transferred. Priced for quick sale.

EXCLUSIVE WITH
E. M. FRY, INC.
REALTORS
WI. 6740-8700
4628 East-West Highway
Open till 9 p. m.

Sale, Suburban Houses 67

MARYLAND

CHEVY CHASE

4-BEDROOM AND 2-BATH HOUSE IN EXCELLENT CONDITION.

Contains center hall, large living room with stone fireplace, dining room, breakfast room, well-equipped kitchen and full bath on 1st floor; oil heat, garage, attractive garden. Conveniently located.

W. C. & A. N. MILLER
DEVELOPMENT CO.
Builders and Developers of
Wesley Heights, Sumner & Spring Valley
4830 Mass. Ave. N.W. OR. 4464.

CHEVERLY

Lovely new 6-room house with center-hall plan. Large corner lot. Full basement; gas a.-c. heat. $13,750, $4,050 cash; 4% first trust; $57 month.

S & S BLDG. CORP.
Valley Way and Carlisle St.,
Cheverly, Md.
WA. 8632

CHEVERLY

OWNER LEAVING TOWN. Beautiful 7-room house with extra bedroom and lavatory on 1st floor. 3 large bedrooms and bath on 2d floor. Garage. Oil a.-c. heat. Large landscaped lot. $18,500.

A. C. SCUDERI, Broker
5835 Carlisle St., Cheverly, Md.
WA. 8632

GARRETT PARK, MD.

$11,000

$1,700 Down—Balance Like Rent

OPEN SAT. & SUN. TILL DARK

Homey brick bungalow, newly built in a beautiful setting of trees. Near transportation.

A. M. SANDERS
335 INVESTMENT BLDG. PL. 1112

HYATTSVILLE

Brick Cape Cod, 4 bedrooms, 2 full tile baths; first floor den, garage; full basement; priced to sell at $16,500.

ROBERT S. DAVIS & CO.
5804 Baltimore ave., Hyattsville, Md.
WA. 3900
Open daily and Sunday till 9 p. m.

LANDOVER HILLS, MD.

CORNER 71ST AVE. & WEBSTER ST.

$10,000—Vacant

Lovely detached frame home with 6 rooms, bath, full basement, oil air-conditioned heat. Hardwood floors. Large lot, 70x65x86. Call NA. 6730 till 9 P. M.

R. A. HUMPHRIES, Realtor
808 NO. CAPITOL

LARCHMONT KNOLLS

9721 CONNECTICUT AVE.

Situated on a lot over 90-feet frontage, containing over 16,000 sq. ft. of land is this charming red-brick home. The 1st. floor features large living room and dining room, both with large picture window, ultra modern kitchen, den (or 1st floor bedroom), powder room, and a fine breakfast nook. The house and garage are connected by a breezeway (screened) making a fine living porch especially for summer comfort. The 2nd floor has a large master bedroom with private bath and dressing room. There are 2 other twin-sized bedrooms and additional bath, stairway to large floored attic, large basement with fireplace for future recreation room, gas a.-c. heat. We believe this home to be one of the finest on today's market.

PRICED AT $34,400
with excellent financing

Immediate Possession
To Reach:
Out Conn. Ave. to 9721
Chevy Chase Realty Co.
4420 CONN. AVE.
EM. 1800

POTOMAC HUNT section. Small country estate, 30 minutes from downtown. Magnificent view across Potomac. 35-ft. living room, 4 bedrooms, 2½ baths, modern kitchen; oil heat. Travilah. 4 acres. Phone Rockville 2425.

Potomac Hunt Country

Beautiful country estate situated in a lovely grove of trees; charming view; 21 acres, good stream; well fenced; large barn; residence, Early American architecture, 8 years old; 4 bedrooms, 3 baths; 15 miles from Washington. Excellent value at $57,500.

Large, Comfortable Country Residence

4 bedrooms and bath; 100 acres; on good road; completely fenced; 3 streams, excellent pasture; farm buildings in good condition; 5 miles west of Rockville. Unusual value at $31,500.

100-Acre Farm, near Darnestown

50 cleared; 50 timber; 3 streams; $100 acre.

Phone Rockville 2043

PISCATAWAY

Only 20 minutes drive from D. C. New brick, 7 rooms, 2 baths, full basement, oil heat; about 2 acres of good land. FORD E. MORGAN, Sr., TR. 6262.

ROCKCREST

6-room, 1-bath bungalow, insulated and weatherstripped, large lot, possession with settlement; reasonably priced at $9,950. For further details call

WALLACE B. AGNEW
4640 East-West Highway. WI. 6700.
Eves., OL. 4918.

RIGGS RD.

New suburban 3-bedroom brick home; located on ¾-acres of land; oil hot-water heat; hardwood floors throughout; full tile bath; screened-in porch; brick garage; possession at settlement. Total price, $12,600; terms.

Morrison Agency, SH. 3444

ROCKVILLE, MD.

209 1ST ST.

A very desirable 2-story frame house in excellent condition. Living room, dining room, kitchen and 2 porches on 1st floor. 3 bedrooms and bath on 2d floor. Partial basement, beautiful cleared lot, 90x190. Toolshed and chicken house. A very good buy at $12,500. Possession at settlement.

E. S. Price & Co. ME. 3650
Eves. & Sun. call Roy Price, WI. 8610

ROCKVILLE, MD.

Situated on one of the very best streets on a beautifully landscaped lot, amongst stately oak trees. Beautiful red brick, 4-bedroom house with all modern conveniences, to make suburban living worth while. 1st floor contains entrance hall, powder room, large living room with fireplace, cheerful dining room with large screened porch. The kitchen is designed for minimum effort with breakfast nook adjoining. One room is situated for convenient den or bedroom. The master bedroom with private shower, overlooks the beautiful adjoining lot. 2 additional twin size bedrooms, unusually attractive, and served by beautiful tile bath. The high grade property less than 2 years old. Built of the finest materials and workmanship it should provide a delightful home for a large family. Exclusive with

Chevy Chase Realty Co.
4420 Conn. Ave. EM. 1800 'til 9 p. m.

Sale, Suburban Houses 67

MARYLAND

ROLLINGWOOD CHEVY CHASE, MD.

A beautiful Colonial 4-bedroom, 2-bath white brick house; has recreation room and maid's room, oil heat, built-in garage; only 7 years old. Call

E. M. FRY, INC.
REALTORS
WI. 6740-8700
4628 East-West Highway
Open till 9 p. m.

Rock Creek Hills Area

For the more discriminating buyer, a new home, consisting of 8 rooms, 2½ baths, den, garage, nice lot, in a highly restricted community.

EDGAR L. WEBSTER
WO. 4142; Eves., WO. 8244
or Col. Morris, TA. 2677.

ROLLINGWOOD

Lovely white brick, on a large wooded lot in this highly desirable location with immediate possession is offered to the discriminating purchaser. Built of the finest prewar materials, there are 4 nice bedrooms and 2 baths, large living and dining rooms, nice kitchen and dining alcove, also large, fine rear screened porch; there is a maid's room and bath and recreation room with bar in basement; built-in garage, oil heat with recessed radiators; attractively financed and priced right for quick sale. Call

Chevy Chase Realty Co.
OL. 2386 and EM. 1800 till 9 P. M.
4420 Conn. Ave.

SILVER SPRING

MONTGOMERY KNOLLS

Desirable 6-room, 2-story brick—large living room with fireplace, side porch, fully equipped kitchen, 3 bedrooms and 2 baths up; full basement with lavatory, gas hot-water heat; Venetian blinds; large lot; on bus line. This is an outstanding buy today at $16,000, with terms to suit.

WOODSIDE REALTY CO.
SH. 6440

SILVER SPRING AREA

A real cute bungalow, living room with fireplace, dining room, modern kitchen, 2 nice bedrooms and bath, stairway to floored attic, full basement with outlet. Oil h.-w. h. Exceptionally large lot. Call MR. ALLNUTT with R. J. SCOFIELD, 8413 Georgia Ave. SLigo 5300. If no answer, PL. 0883.

SILVER SPRING

WILLIAMSBURG BRICK

Featuring living room with fireplace, dining room, kitchen, bedroom and full bath on 1st floor, 3 bedrooms and full bath on 2d floor, full basement with recreation room with ½ bath; garage, beautiful corner lot. This home is made to order for the most discriminating puchaser. Close to schools, shopping and transportation, everything. To see this beautiful home call SLigo 3700 as we are the exclusive agent and first time offered. Shown by appointment only.

WORTHINGTON REALTY
8427 GEORGIA AVE.
Open till 9 p. m.
If no answer call SH. 3467.

SILVER SPRING

NEAR FRANKLIN AND FLOWER

Center hall 7-room brick Colonial, with den and half bath on first floor; large living room with fireplace; 3 full-size bedrooms, sun deck and bath up; large wooded lot; convenient to shopping, schools and bus. $3,500 down, balance like rent. Immediate possession.

WOODSIDE REALTY CO.
SH. 6440

SILVER SPRING

OFF DALE DRIVE

We have 5 brick Colonials left in this desirable location. Offering side and center hall plans; 21-ft. living rm. with fireplace, large living porch fully screened; 3 full-size bedrooms, 1½ tile baths. Excellent materials and workmanship throughout; convenient to schools and shopping and bus. Terms to suit.

WOODSIDE REALTY CO.
SH. 6440

TAKOMA PARK

Only 8 mos. old, 6 rooms, 2 baths; full basement; oil heat; lovely grounds. $4000 down, balance monthly. Call MR. MORNINGSTAR, WA. 3608 with FORD E. MORGAN, SR., TR. 6262.

Takoma Park Value

JUST REDUCED

BRICK CAPE COD

Living room, dining room, kitchen, stove and refrigerator on 1st floor; 2 bedrooms, bath, and sun deck on 2d floor; full basement with recreation room, built-in garage; side porch; slate roof; fenced rear yard. $15,950.

NEW QUALITY HOME

Large living room with fireplace, dining room with picture window, kitchen with de luxe appointments on 1st floor; 2 spacious bedrooms and tiled bath on 2d floor. Finished basement with den and half bath, laundry room, built-in garage, slate roof, gutters, downspouts and plumbing. Corner lot. $17,400.

GRAHAM-HALL
REALTORS SH. 6626

TAKOMA PARK

IMMEDIATE OCCUPANCY

Brick bungalow, 7 years old; living room with fireplace, 7 ft. picture window, dining room, kitchen, electric refrigerator and gas range, 2 lovely bedrooms with large closets, full tile bath, oak floors, fully insulated attic; oil automatic heat, new gas hot-water heater; finished room in basement; lot 75x90 inclosed by white picket fence; 2 blocks to transportation and stores.

Morrison Agency, SH. 3444

WESTGATE

Attractive stone and brick. First floor: Bedroom and bath, living room, dining room, kitchen. Second floor: Exceptionally large master bedroom, bath, another bedroom and sewing room. Floored attic. Maid's room and bath in basement. Double lot with fruit-bearing trees, numerous flower beds and plantings; garden tools and tool house.

KORZENDORFER & BROOKS, INC.
OL. 5336. Eves. Mr. Jones, WI. 2414.

WOODSIDE FOREST SILVER SPRING

Colonial brick, living room, dining room, kitchen, breakfast nook, side porch; 2d floor, 3 large bedrooms and 2 baths. Finished recreation room, gas hot-water heat, storm windows, outside fireplace, slate roof.

MODERN REALTY CO.
9713 Georgia Ave.
SH. 1141. Eves., SH. 7834.

WOODHAVEN

4 BEDROOMS—VACANT

Stone and clapboard center hall, beamed ceiling living room with fireplace, dining room, kitchen, paneled den, lavatory, porch, 4 bedrooms nice sized, 2 baths; stairway to floored third floor; recreation room and storage room in basement. Restricted. See this property now.

W. L. LEBLING
Realtor. WI. 1122.

Beautiful Cheverly

Lovely brick and frame custom-built home. Large lot 60x300 ft. Plenty of shrubbery. Large living room with fireplace, dining room, equipped kitchen, 2 large bedrooms, tile bath, large side screened porch. Partly furnished, including Bendix washer, deep-freeze unit, electric stove and refrigerator. $3500 down, balance financed. Priced right.

ROBERT S. DAVIS & CO.
5804 BALTIMORE AVE.,
HYATTSVILLE, MD. WA. 3900
OPEN DAILY
AND SUNDAY TILL 9 P.M.

NEAR PINEY BRANCH RD. TAKOMA PARK, MD.

One of these better brick houses. Expensively built just prior to the war with thought given to comfort and convenience. Large living room with fireplace; fine dining room, completely equipped; modern efficiency kitchen and lovely porch downstairs; 2 master size bedrooms and beautiful tile bath upstairs; recreation room, oil h. w. h. Excellent fenced-in, landscaped lot. Only $15,950 and a marvelous buy.

Call NA. 9797 until 9 p. m.
Capital View Realty Co.
Realtors, 925 Md. Ave., nw.

Sale, Suburban Houses 67

MARYLAND

OLD COLONIAL HOUSE

Frame; 6 rooms, 4 fireplaces, with outside stone chimneys; garage, electricity, no plumbing or heating; about 3 acres in Poolesville, Md., 30 miles from D. C.; $6,500.

HEIBERG CO.

MODERN BUNGALOW—$10,950

WILL GO GI, $1500 DOWN

3 bedrooms, bath, living room, dining room, large kitchen; equipped with gas range and large Servel gas refrigerator. Stairway to floored attic, basement, and hot-water heat. Lot 138x150 feet. Plenty of room for chickens and garden; convenient to everything. For appointment call

William L. Primrose, Realty
WArfield 8484.

NEAR WESTERN AVE. & RIVER RD.

A lovely 4-bedroom, 2-bath brick home; gas heat, slate roof. For further information call

E. M. FRY, INC.
REALTORS
WI. 6740-8700
4628 East-West Highway
Open till 9 p. m.

NEARBY MARYLAND

Bungalow. 5 rooms and bath. Large lot. Good location. Reasonable terms. W. R. Keir, Agent, WA. 3751.

$43 MONTHLY buys your own home. Det. brick bungalows, 3 bedrms., metal kit. cabinets, stove, refgr., mod. bath, full bsmt., gas heat. $11,250. $3150 down; can arrange other terms; sample house open 6 to dark. Drive out Annapolis rd. approx. 1 mi. beyond Peace Cross to Sunnybrook, left to homes. SURETY REALTY CO., EX. 7944.

SOUTHERN MARYLAND HOMES

Cape Cod (1941), 6 rooms, 1½ baths, oil burner heat, electricity, telephone, modern kitchen, 5-acre lot, excellent soil, fruit garden, 2-car garage, poultry house. 20 miles Washington. Immediate possession. $12,000.

LEONARD SNIDER, LA PLATA, MD.

North of Silver Spring

Lovely 3-bedroom bungalow; 1st floor has living room 24x13 with fireplace, large dining room, kitchen, dinette, new refrigerator and electric stove; 2nd floor, 3 large bedrooms, plenty of closet space; sun deck and large tile bath; full basement with fireplace; oil h.-w. heat, new Bendix washer, outside entrance; beautiful fenced lot, stone patio, lovely barbecue pit, garden spot, numerous trees and shrubs. Owner must sacrifice for immediate sale. Easy terms. $16,500.

O. L. MURDOCK
SH. 4611. PL. 8602.

ATTENTION, NAVAL MEDICAL AND NATIONAL INSTITUTION OF HEALTH EMPLOYEES

IN TOWN OF ROCKVILLE

BRICK CAPE COD HOME

OF EXCELLENT CONSTRUCTION

like prewar. Living room with fireplace, modern kitchen, dining room, bedroom and full tiled bath on 1st floor. 2 bedrooms, one 13x17 and roughed-in bath on 2d floor; full basement, gas heat, laundry trays, copper pipes throughout. Located within easy walking to all stores, schools, churches, etc. Price, $13,500. Call Mr. Flora, WI. 5288, with

EDMUND J. FLYNN RE. 1218

2 BLOCKS TO CITY BUS

2-bedrm. bunga. Basement, lge. level lot. Exc. shopping, under $9,000, easy terms. Vacant within a week. NORTHEAST REALTY. WA. 1926.

Near Kenwood Club

Immaculate center hall brick home, only 7 years old, with bedroom and bath on 1st floor; 2 very large bedrooms and bath second floor; beautiful kitchen, recreation room, 2-car garage; large, level fenced-in lot and many other features.

E. M. FRY, INC.
REALTORS
WI. 6740-8700
4628 East-West Highway
Open till 9 p. m.

PRE-SHOWING

Of Beautiful, Roomy Rosemary Hills Homes, at Low Prices, Easy Terms—Veterans Preference

Four different types. 3 bedrooms, bath, lavatory in basement. Close to Silver Spring shopping, buses and schools. Open for inspection Sunday, noon to 6 p. m., or anytime by appt. Drive out 16th st. to East-West Highway, left to Rosemary Hills, right to Ross rd., our signs and homes.

Suburban Investment & Insurance Co.
SH. 3490. Eves., SH. 6634.

Facing Rock Creek Park

A lovely Cape Cod home with 2 bedrooms and bath on 1st floor, 3 bedrooms and bath 2nd floor; sun decks, gas heat, electric dishwasher. In new house condition. Lot 100x240. Close to school and transportation. Possession at once.

EXCLUSIVE WITH
E. M. FRY INC.
REALTOR
WI. 6740-8700
4628 East-West Highway
Open til 9 p. m.

Exclusive Kenwood

Beautiful landscaped lot of ⅓ acre. Large living room with screened side porch, paneled library, dining room, kitchen and butler's pantry; also ½ bath on first floor. Recreation room with wood-burning fireplace, maid's room and bath, 2-car built-in garage, 4 bedrooms with cedar closets and 2 baths on 2d floor. 2 bedrooms and bath on 3rd floor. This house is shown by appointment only and must be seen to be appreciated.

SAMUEL E. BOGLEY, Realtor
WI. 5500

NEW 6-ROOM HOUSE with bath, electricity and running water and new screened-in porches, both front and back; nice garage and beautiful lawn with good wharf; located on St. Patrick's Creek. For information phone SH. 1978.

COUNTRY HOUSE

with ¾ acre ground in small Montgomery community. 8 large rooms, electricity, pressure water. In good condition, but needs heat and bath. 20 mi. from Bethesda. Would be good rural business location. $8000; make an offer.

DICKSON & REDDING
7333 Wisconsin Ave. OL. 7151
or J. C. SMITH, OL. 2084

BUNGALOW—$8,950

4313 40TH ST.
BRENTWOOD, MD.

Nice 2-bedroom frame home, has living room, dining room, kitchen and bath. Full basement, oil hot-water heat. Located on a large lot 225 feet deep, near schools and transportation. Terms. $1,750 cash, $75 per month. Phone Mr. Ray, DE. 1872, with

SHANNON & LUCHS CO.
1505 H St. N.W. NA. 2345

3-BEDRM. BRICK BUNGALOW

On level lot 75x135 in popular Hampshire Knolls; foyer entrance, beautiful living room, kitchen, dinette, 3 lovely bedrooms and full tile bath on 1st floor; stairway to attic, finished into 3d bedroom; full basement, oil a.-c. heat; exit screened porch, awnings for windows. Priced at $12,500.

WOOD-CONLEY CO.
913 Pershing Drive
SLigo 5700. SH. 0015 till 9 p. m.

NEW—3 BEDROOMS

Located in University Park. A wonderful buy. $3,500 will swing the deal. Don't miss seeing this house. Can be bought under $18,000.

GRAHAM-HALL, Realtors
WI. 3250
Eves., SLigo 7593.

4 BEDROOMS, 1½ BATHS

Beautiful white Cape Cod. 1st floor—2 bedrooms, ½ bath, large living room, fireplace, lovely kitchen with large dinette. 2nd floor, 2 large bedrooms and tile bath. Full basement, a.-c. gas heat, laundry. Chestnut random-width hardwood floors up and down. 3 blocks to school and shopping. ½ block to bus. $13,950.

O. L. MURDOCK
PL. 8602 SH. 4611

Sale, Suburban Houses 67

MARYLAND

4-BEDROOM HOME

with 1st-floor den, in Montgomery Hills, Silver Spring. Within 2 blocks of schools, buses and stores. Detached garage; lot 55x125, fenced. In immaculate condition; priced only $18,500. Phone Banks Murray, SLigo 8114, with

SHANNON & LUCHS CO.
1505 H St. N.W., NA. 2345.

Charming Old Brick House

Six rooms; old brick smoke house; no plumbing or heating; about 1 acre; good corner property in Poolesville, Md., 30 miles from D. C.; $6,500.

HEIBERG CO.

THREE ACRES

in Derwood Heights adjoining Rockville, Md. Attractive bungalow on high knoll with living room, bedroom, kitchen and bath, circulating heat, constructed only 1 year ago. A-1 condition. Convenient to transportation. Price, $6,950.

Fred A. Smith, Realtor
1113 17th St. N.W. RE. 6661.

LOVELY VIEW

For only $2,500 cash and $165 per month you can buy this attractive 3-bedroom, 2-bath home in a delightful suburban Chevy Chase location with a large lot 100x145; practically rent. Eves. call Mrs. Christman, OL. 0571.

ALLIED REALTY CORP. WI. 6649.

$43 MONTHLY buys your own home. Det. brick bungalows, 3 bedrms., metal kit. cabinets stove, refgr., mod. bath, full bsmt., gas heat. $11,250; $3,150 down; can arrange other terms; sample house open 6 to dark. Drive out Annapolis rd. approx. 1 mi. beyond Peace Cross to Sunnybrook, left to homes. SURETY REALTY CO., EX. 7944.

VIRGINIA

ALEXANDRIA

Remodeled Georgian town house, suitable for dignified entertaining, ideal for doctor's residence, office. Beautiful original mantels and old brass locks; 3 baths; oil burner; walled garden. Price, $25,000.

Edward Van Devanter NA. 0620
EXCLUSIVE BROKER

Arlington—Vacant

Beautiful 2-story brick home consisting of 2½ baths; fireplace in both living room and recreation room, extra large living room with screened porch, fully equipped kitchen. Seeing is believing. This is an exceptional buy.

Arlington—Vacant

$11,000—2-story brick home, 5 large rooms and tiled bath; full basement, oil heat, large lot. Near everything. A sacrifice.

Civilians and Veterans

We have homes ranging from $8,250 to $17,000 that are beautiful; 2-story ranch style homes and bungalows with 1 and 2 tile baths; to see these exceptional buys call

LONGACRES, Realtors
OW. 5313. OX. 1016.

ARLINGTON VILLAGE

Here is an older 2-story home but in excellent condition; large living room, dining room and kitchen on the first floor; 2 bedrooms and bath on second; unusually large level lot with garage. Oil heat. 3 blocks from shopping, one block from bus. Price, $10,900. Call for appointment.

J. WESLEY BUCHANAN
1501 Columbia Pike
CH. 1341. OX. 2798.

ARLINGTON

$11,850

One block from Glebe rd. and Columbia Pike. 5-room semidetached brick. Only 5 minutes to Pentagon and Navy Annex. 2 bedrooms, tile bath, equipped kitchen, rear yard fenced. Only 1 block to shopping center and schools. Call

MILTON G. SMITH
4219 Wilson Blvd. OW. 7200.

ARLINGTON

QUICK POSSESSION

Of this new 3-bedroom brick home located only 2½ blocks from a bus, school and shopping. All rooms are good size. Kitchen is fully equipped. Bargain price of $14,750. Call now to inspect.

GANTT REALTY CO.
10th St. at Highland OW. 7916

ARLINGTON, VA.

This beautiful brick 4-bedroom house must be seen. The 1st floor has a 24x14 living room with fireplace, large dining room, porch, 2 bedrooms and ½ bath; 2nd floor; 2 bedrooms, full bath, full basement with maid's room, garage, and ½ bath; excellent prewar construction; well financed. Ridge Realty Co., 1015 Vermont ave. nw. RE. 1576. After 6, AD. 3398.

ARLINGTON GEM

Buy from owner. 4-month-old, 2-story brick and frame home, located just off Lee Blvd. Has living room with lovely fireplace, large dining room, full kitchen, 2 large bedrooms, tile bath, full basement; gas A. C. heat, copper plumbing, laundry trays. House well situated on attractive lot, on quiet street. Ideal for children. Convenient to schools, shopping and transportation. The price, $14,500, payable $4,000 cash, and the balance in 1st trust of $10,500 at 4%. Total payments are less than $75 per month. Available Oct. 1. Inspection upon appointment. Call VI. 5282.

ARLINGTON

$13,500

2-bedroom brick and frame, cozy living room with fireplace, dining room, large table-size equipped kitchen; full basement with outside entrance. Oil a.-c. heat, nice lot, 2 blocks from bus. For further particulars call

ROBT. N. BRUMBACK CO.
REALTORS OW. 7330 BUILDERS
Lee Highway at Lorcom Lane
Open daily, 9 to 9 (except Sunday)

ARLINGTON

BRICK BUNGALOW

Neat and trim and only a mile to Navy Annex and Army and Navy Country Club; nice sized liv. rm. with fireplace, din. rm., 2 bedrms., tile bath, eq. kit.; stairway to 2nd flr.; full basement; gas heat; $2650 needed.

HE WHO HESITATES

May lose the chance to own a new 3-bedrm. rambler on ½-acre; lge. eq. kit. and liv. rm., full bsmt., oil heat, copper plumbing; 10 mi. to D. C. but a bargain at $9950!

FAMILY FIND

Up-to-date bungalow in Annandale. Priced at $10,750 that has liv. rm., din. rm., eq. kit., 4 bedrms. and bath; full bsmt., oil heat. Lot 85x185.

SECLUDED, RUSTIC

and designed like a beach house for casual living with quaint interior, featuring knotty pine paneling; ⅛-acre site.

PICTURE

An English brick cottage decorated to your own taste with bedrm., pan. den and ½ bath on 1st flr.; 2 lge. bedrms., tiled bath up; att. gar. This home is different!

S-C-O-O-P!

Exclusive offering of 4 beautiful hand-made brick homes on ½-acre sites; 3 huge bedrms.; an abundance of over-sized closets; unusually large kit., full bsmt., oil heat, copper plumbing, laundry trays. Very finest quality workmanship and you'll not find anything to compare at $14,950.

THE FASHIONABLE

Augment city living with the pleasurable comfort of a ½-acre lot; Cape Cod in design; 2 bedrms., 1½ baths, large beautifully decorated rooms, full bsmt.; o. h.-w. h.; $3000 needed.

FALLS CHURCH

Close to shops and bus. We've just listed a LARGE brick bungalow; fireplace, tile bath, stairway to attic with dormer windows; full bsmt., oil heat; decorated in soft pastel shades. Never lived in and never before offered.

2 UNITS

10 min. to D. C. and priced at only $14,950; liv. rm., 3 bedrms., combination din. rm. and kit., bath on 1st flr., liv. rm., bedrm., bath and kit on 2nd; gar., oil h.-w. h.; 50x150 lot.

WE WANT MORE HOUSES TO SELL—BECAUSE WE SELL MORE HOUSES!!

THE BRANT CO.
2334 Wilson Blvd. GL. 4216. OX. 0520.

Sale, Suburban Houses 67

VIRGINIA

ARLINGTON—$12,500

NORTH ARLINGTON—1st time offered. brick, 5 rooms, tile bath, full basement, hardwood floors throughout. Level lot 50x100. Convenient location near Glebe rd. and Lee Highway. Under 5 years of age; owner leaving town. Priced for quick sale. Exclusive with

Chevy Chase Realty Co.
4420 Conn. Ave. N.W.
EM. 1800 Until 9 P. M.

ARLINGTON

Large 10-year-old red brick house located in Arlington Ridge Road area, with 4 bedrooms and 2 baths on second floor. First floor has living room, 13x26, screened porch, dining room, kitchen and half bath. Full basement, maid's room, toilet, oil heat, detached garage. High elevation with view over Army-Navy Country Club grounds. Call Mr. Sylvester with

ROBERT L. McKEEVER CO.
REALTORS
NA. 4750. Eves., TE. 1122.

ARLINGTON

SOLID STONE

This charming home is situated on a large beautifully landscaped lot in one of the most exclusive areas of Arlington County. This 7-year-old home is custom built throughout. Lovely living room with fireplace, den, dining room, equipped kitchen with breakfast nook, paneled study and powder room on first floor. Other features of this house include 3 bedrooms, 3½ baths, 2-car garage, "Sunbeam" heating system, 75% first trust available. Call today for appointment.

ROBT. N. BRUMBACK CO.
REALTORS OW. 7330 BUILDERS
Lee Highway at Lorcom Lane
Open daily, 9 to 9 (except Sunday)

ARLINGTON

30-DAY POSSESSION

2-bedroom masonry home situated on a lovely level lot. Living room, dinette, equipped kitchen and utility. Coal heat. Price $8950.

ROBT. N. BRUMBACK CO.
REALTORS OW. 7330 BUILDERS
Lee Highway at Lorcom Lane
Open daily, 9 to 9 (except Sunday)

ARLINGTON, VA. DOMINION HILLS

904 North Livingston St.
Open 6 to 8 P.M. Daily
5 6/10 MILES FROM MEMORIAL BRIDGE, OUT WILSON BLVD.

Beautiful detached brick home on wooded lot 53x125. 1st floor has side hall entrance, living room with fireplace, dining room and kitchen; 2nd floor has 3 bedrooms with large closets and tiled bath. Other features include hardwood floors throughout, automatic oil air-conditioned heat, full dry basement, with laundry trays and Bendix washing machine, Venetian blinds. Broadloom carpeting, weather stripped, insulated.

EXCLUSIVE WITH
R. A. Humphries, Realtor
808 North Capitol St. NA. 6730.

AURORA HILLS

All brick colonial. Living room 14x22, step-up dining room, large equipped kitchen. Upstairs 2 bedrooms and tiled bath plus master bedroom with ½ tiled bath. Full basement; outside entrance; den or library, ½-bath and utilities.

ARLINGTON REALTY CO.
2204 Wilson Blvd. GLebe 1900, OX. 4123

FALLS CHURCH

Just completed 2 attractive modern bungalows; consisting of living room, dining room, kitchen, tile bath, 2 bed rooms with space reserved for 2 more in attic; full basement, oil a.-c. heat. Large wooded lots. Inspect and make offer to Mr. Matter.

Commonwealth Realty
2606 Wilson Blvd.
OW. 5500. OX. 1259.

FALLS CHURCH

2-acre estate; walking distance from bus, schools and shopping is this lge. 5-bedrm. house in lovely setting of fine old maple and oak trees; house consists of 1st-floor reception hall, lge. living rm. with firepl., attr. dining rm., real lge. modern kit. and pantry; 2nd floor has 5 bedrms. and bath; full storage attic; full bsmt., oil h.-w.h., laundry tubs, ½ bath; excellent garden space, poultry house; a home of comfort for a lge. family; price $18,950; cash above a $12,000 1st trust. Exclusive.

EASTMAN & STEELE
Realtors. FA. 2620.

FAIRFAX COUNTRYSIDE

Mr. Currier and Mr. Ives would have delighted in depicting this Colonial farm house in their well known 19th Century prints. In a setting of immense maple, cypress and evergreen trees together with old box and varied shrubs. This unusually arresting house is charming in every detail. Living room with open stairway and fireplace, dining room, den with picture windows viewing the beauty of the Virginia countryside. Well appointed kitchen with another view window; bookcases and open cabinets in all rooms, plus a powder room complete the first floor. 3 bedrooms and full bath on second floor. Dry stone basement, oil hot-water heat. Within corporate limits of Fairfax with city water and sewer. Walking distance to stores and schools. Bus at door. Situated on 1-acre—more land available. Shown by appointment only. EXCLUSIVELY

CAROLYN CUFF
CH. 4034. JA. 2498-J.

JEFFERSON PARK

Lovely home. Priced for immediate sale, 3 bedrooms and full tile bath on the 1st floor. For further information and details, call RE. 6650.

Colonial Investment Co.

LOUDOUN COUNTY, VA.—A nice six-room stone bungalow, hot and cold water, full cement basement; located on edge of Leesburg, Va. Fine view; one acre land; a nice lawn with trees. Immediate poss. Price $7,950; terms. BAKER REALTY, Lovettsville, Va. Phone 526

LYON VILLAGE

Charming White Colonial

4-bedrm. charming white Colonial; high ceilings; reception hall, spacious living room, fireplace, banquet-sized dining room, kitchen equipped with range and refrigerator; breakfast room the size of dining room; 2 screened porches; 4 bedrooms, very large closets; bath; immense 3rd floor room and ½ bath; full basement with shower bath; h.-w. h. (oil); insulated, weatherstripped; storm sash; detached garage to alley; lot 75x120; abundance of flowers; lovely shade; 2 blocks from 2 bus lines, 1 block from schools and shops; possession with title.

EXCLUSIVE
L. McGEE KING, Realtor
GL. 5273

LYON VILLAGE

$14,250

On a 100x125 ft. lot; with house situated to allow another home to be built. It is a small frame bungalow. For inspection call

MANNAS REALTY CO.
2116 Wilson Blvd.
GL. or OX. 2784

WESTOVER

ON A CORNER LOT

Especially well shrubbed and in marvelous condition is this 6-room brick home; living room, dining room, kitchen, 3 bedrooms and bath; full basement, oil heat; 2 blocks to stores, school and bus; substantial cash needed. Shown by appointment only.

MANNAS REALTY CO.
2116 Wilson Blvd.
GL. or OX. 2784

Moderate Income Family

Should buy this small bungalow with equipped kitchen, including Bendix washer. Conveniently located in Falls Church. Easy terms.

COFFEY REALTY
AX. 3632 FA. 2090-W

5 ROOMS ON 5 ACRES

Approximately 15 miles from 14th st. bridge. Will sacrifice for $4,900 cash. Phone Fairfax 14-W-1.

COUNTRY CLUB

ARLINGTON'S BEST LOCATION

Large, beautiful, wooded lot; modern brick home; bedroom and tiled bath on 1st floor; and overabundance of space is provided for living and dining room, large, modern equipped kitchen with a wealth of cabinets and breakfast nook; 2 spacious bedrooms and tiled bath upstairs; large basement; recreation room with fireplace and half bath; one-car, detached garage and solid cement driveway.

ARLINGTON REALTY CO.
2204 Wilson Blvd.
GL. 1900. OX. 4123.

ALL LARGE ROOMS

$15,500

Six-room white brick; fireplace in living room; side porch, equipped kitchen, 3 bedrooms and tiled bath, oil heat; outside entrance to full basement; ½ block to transportation. Call

MILTON G. SMITH
4219 Wilson Blvd. OW. 7200

Sale, Suburban Houses 67

VIRGINIA

SOUTHERN COLONIAL

Older member of the family would enjoy this beautiful bright sunroom which can be used as bedroom or den. ½ bath on 1st floor, large living room with fireplace, dining room, equipped kitchen; 3 bedrooms, 2 baths on 2d with stairway to attic which can be finished into 2 other rooms; 2 large finished rooms in basement with fireplace, 2 outside entrances. Large garage. Large lot. Exclusive with

M. T. BROYHILL CO.
CH. 5300

$9750

For an excellent 2-bedroom detached home plus the other normal rooms and a nice lot. This price includes all furniture, even cooking utensils.

ARLINGTON REALTY CO.
2204 Wilson Blvd. GL. 1900-OX. 4123.

ONE OF THESE

might well be it. 4 homes on 16th st. N., ranging in price from $7500 to $15,950. By appointment only.

Real Estate Service, Inc.
Lee Highway at Glebe Rd.
GL. 0561. Realtors. OX. 2585.

A BRICK BUNGALOW

WITH 3 BEDROOMS, 1 BATH

Nice living room, plus fireplace, dining room and kitchen; full basement. This is an outstanding value at $12,750.

ARLINGTON REALTY CO.
2204 Wilson Blvd.
GL. 1900. OX. 4123.

For Comfortable Living

Large 3-bedroom brick, prewar custom built, attractively located on large lot, beautifully landscaped; ½ block to bus. Features large screened living porch (with storm sash), knotty pine recreation room, outdoor fireplace, built-in garage; master bedroom with 3-way ventilation and many other desirable appointments. Don't miss seeing this. For appointment call

DICK BASSETT, Realtor
CH. 5057 — CH. 4311

WOULD YOU LIKE

this colonial home on a landscaped acre, with a 30-ft. living room, 15x15 dining room; butler's pantry; powder room and half bath on 1st floor; master bedroom with fireplace and dressing room; 2 more bedrooms, 2 baths; recreation room, full tile bath, copper plumbing and spouting; 3-car brick garage; by appointment only.

Real Estate Service, Inc.
Lee Highway at Glebe Rd.
GL. 0561. Realtors. OX. 2585.

Cool Country Breezes

blow around this charming home yet you don't have to sacrifice city conveniences; store is just a block, bus at door, and you have 5 attractive rooms on the first floor, 2 more lovely rooms upstairs; full basement, hot-water heat; detached garage. All on a beautifully landscaped half-acre plot complete with fruit trees, strawberry beds, chicken house, etc. Priced right, reasonable terms.

GANTT REALTY CO.
10th St. at Highland OW. 7916

TOWN HOUSE

All the charm and graciousness of the Georgetown colonial; entrance hall, living room, dining room with wainscoting; modern kitchen, with electric range and refrigerator; oil hot-water heat; 2 bedrooms and full bath; ample wall storage; 210-ft. landscaped and wrought iron fence. Total price, $11,750.

Real Estate Service, Inc.
Lee Highway at Glebe Rd.
GL. 0561. Realtors. OX. 2585.

Williamsburg Colonial

Custom Built—Prewar Construction

This lovely brick home has a large living room with attractive fireplace and bookshelves in paneled setting; good sized dining room with recessed china cabinet. Fully equipped kitchen with spacious breakfast nook. 2 master-sized bedrooms on 2d floor with plenty of closet space; fireplace place in basement for recreation room, oil heat, copper plumbing, garage, lovely screened living porch. Wooded lot. Convenient to good bus service and 2 shopping centers. $15,950. Reasonable cash payment with monthly payments less than rent.

SHOWN UNTIL 5 TODAY.
CALL FOR APPOINTMENT.
DICK BASSETT, Realtor
CH. 5057 — CH. 4311

BUNGALOW

This lovely 2-bedroom bungalow is conveniently located to everything; just 3 minutes from Georgetown. First floor large living room with fireplace, dining room, large kitchen and pantry; nice sized bedrooms with large closets; full baths; second floor can be expanded into 3 large bedrooms and bath; full basement, outside entrance, oil heat; large lot with trees; rear yard fenced in with white picket fence, detached garage; call until 9 p. m. for appointment.

J. WESLEY BUCHANAN
1501 Columbia Pike
CH. 1431 OX. 2798

PICTURESQUE SETTING

Stone and frame Colonial; with blue shutters, in convenient location of Falls Church. Large living room with real fireplace, den, 2 bedrooms and sun deck on the 2d floor. For details call RE. 6650.

Colonial Investment Co.

GRACIOUS LIVING

ONE-YEAR-OLD BRICK HOME

Situated on beautiful well-shaded ground; of approx. 1 acre. It contains on 1st floor large living room with fireplace; dining room, electrically equipped kitchen and bedroom with half bath; on the second floor there are 2 bedrooms and bath. Let us show this beautiful suburban home.

J. WESLEY BUCHANAN
1501 Columbia Pike
CH. 1341-OX. 2798.

MASONRY BUNGALOW

Unusually attractive rambling type home. It is conveniently located and has living room with fireplace, combination dining room and kitchen, 1 bedroom and bath on the first floor; stairway to unfinished attic. Basement has concrete construction throughout, with outside entrance; oil heat. This prewar home is on a large corner lot abounding with flowers of all kinds and is completely enclosed with a white picket fence. Terms can be arranged, and for appointment phone

MANNAS REALTY CO.
2116 Wilson Blvd., Arlington
GL. 2784 OX. 2784

SOLID STONE

Cool stone home in North Arlington. Center hall, 23-ft. living room with stone fireplace, family size dining room, 15x16 (lots of wall space). Large equipped kitchen, space for breakfast table, lovely secluded screened porch, 21x21. 2nd floor, 3 large bedrooms, 2 tiled baths, master bedroom 15x19, 2 large closets. 3rd floor, 2 large bedrooms, complete bath, plus storage; full basement, oil hot-water heat, ½ bath; space for large recreation room, maid's quarters; steel beams; nice level lot, well landscaped; excellent fencing.

Fred J. George, Realtor
2173 N. Glebe Rd.
GL. 8777—OX. 0141

IMMEDIATE OCCUPANCY

Why wait when you can move right into either of our 2 brand-new bungalows in Falls Church? Situated on nice large wooded lots, each has 2 bedrooms, tile bath, kitchen, living room and dining room, with full basement and an attic that can be converted into 2 more rooms. Oil a.-c. heat; hardwood floors. To inspect call Mr. Matter,

Commonwealth Realty
2606 Wilson Blvd., Arlington, Va.
OW. 5500 — OX. 1259 — AL. 0536

NEW LISTING

We're proud of this one. 3-bedrooms, 1½ baths for a total price of $11,950. Very large lot.

REAL ESTATE SERVICE, INC.
Lee Highway at Glebe Rd.
GL. 0561 Realtors OX. 2585

8-ROOM COLONIAL

on 150 by 152 ft. lot, Falls Church. Living room with fireplace, full size dining room, kitchen, breakfast nook, den, ½ bath and screened rear porch on 1st floor. 4 bedrooms and bath on 2d floor. Reasonably priced, terms. Immediate possession.

C. L. HANOWELL & CO., Realtor
GL. 7343 or CH. 7736

COME SUMMER OR WINTER

A CLOSE-IN COUNTRY HOME

5 BEDROOMS, 2½ BATHS

Arlington—On 2 beautiful wooded acres—Not too far out and very convenient is this modern country home high on a knoll with a view; large entrance hall with attractive stairway, large living room with lovely fireplace, large dining room with fireplace, library with fireplace, a most modern powder room, large beautiful modern kitchen with pantry and back stairway, complete 1st floor; 5 bedrooms, 2 with fireplace and 2 baths; stairway to finished 3d floor game room; large basement, laundry room, furnace room, hot-water heat; maid's accommodations; 2-car detached garage; large chicken house; a planted vegetable garden doing fine; young orchard, strawberries already ripe, other berries ready to bear, asparagus bed, beautiful lawn, flowers, trees and shrubs, completely fenced white board fencing. New equipment to run place; close to fast bus, schools, shopping, 10 minutes to Pentagon, 20 minutes Washington; a very good purchase on today's market. Price, $35,000. Excellently finished. To inspect, call

EDWARDS REALTY
CH. 4733 CH. 3600

Continued on Following Page

NAPOLEON

Sale, Suburban Houses 67

VIRGINIA

Continued From Preceding Page

SO YOU WANT A FARM?

We have a home that is ready for immediate occupancy. A modern 3-bedroom home with living room, dining room, equipped kitchen, several outbuildings, all in good condition. There are 80 acres, of which about half is cleared and under cultivation. This is the place that needs no repairs. Just move in and start enjoying a full life.

JNO. J. LOFLIN, Realtor
2420 Wilson Blvd. GL. 4312

CAPE COD—$13,450
With 5 Large Rooms

Featuring living room 18x21 with fireplace, dining room 13x13, kitchen 8x13, all electric equipment; 2 large bedrooms on 2d floor (one 17x13, the other 13x12), both with good closets, tiled bath, large screened porch, full basement, oil hot-water heat. Convenient to everything.

IMMEDIATE POSSESSION
DICK BASSETT, Realtor
CH. 5057 CH. 4311

N. ARLINGTON

Unusually inviting 2-bedroom, brick, modern and conveniently located; splendid community; garage; beautiful trees and landscaping.

BUCKLEY & BUCKLEY
Exclusive. CH. 4112-Eves., CH. 4814.

CAPE COD RED BRICK

A large living room, 3 large bedrooms, extra insulated room on second floor. Fully tiled bath, equipped kitchen with Servel refrigerator, nice breakfast nook, screened side porch, Bendix washer, oil h.w.h. This home is close to transportation, shopping, schools and in a good location of Alexandria.

J. LEE PRICE
2302 S. Arlington Ridge rd.
JA. 1504 IVY 1272

A GOOD BUY
NORTH ARLINGTON—$12,750

5-room bungalow with room for expansion in attic; 2 baths, 2 fireplaces, equipped kitchen; oil heat, detached garage; only 2 blocks from transportation, shopping and schools. Call

MILTON G. SMITH
4219 Wilson Blvd. OW. 7200.

We Have a Few Houses

nearing completion in Walnut Hill area. The best conventional all-brick 3-bedroom home available for the price today. Large tiled bath, excellent living room with side porch; full dining room; excellent equipped kitchen, full basement; outside entrance; all lots are large, some shaded. Select your financing, FHA, GI conventional. Call today for appointment.

ARLINGTON REALTY CO.
2204 Wilson Blvd. GL. 1900-OX. 4123.

4 BEDROOMS

This lovely brick home located in one of the best sections of Arlington, consisting of: 1st floor, large living room, fireplace, colonial dining room opening on a large screened porch, large kitchen, bedroom and bath. 2nd floor, 2 large and 1 medium bedrooms and bath. Full basement, oil heat, laundry tubs, built-in garage, large wooded lot. $21,500. Substantial cash, balance $100 per month.

ALDEN J KIEFFER
OX. 0836 GL. 7116

OWNER DIRECT

4-bedroom, 2-bath, modern, vacant, 2 acres, garage, stable, chicken house, fruit trees, ½ mile west Falls Church. $19,750. CH. 0423.

IDEAL LOCATION

for War and Navy Dept. personnel. This new 6-room brick Colonial, one of the last in this desirable close-in residential neighborhood, has a well-proportioned living room with fireplace, full-sized dining room, modern kitchen; 3 bedrooms and tiled bath on second floor. Center-hall plan; full basement, oil heat; ½ block to bus, 3 blocks to grade school. You can buy and move into this home at once. I have a key—let's look. Price, $14,950, with as low as $3000 down.

Smith Real Estate Co.
CH. 8007 Realtors GL. 8464

MODERN RAMBLER

with 3 bedrooms, tiled bath on one floor. Attractive living room with fireplace, family-sized dining room, nice equipped kitchen with breakfast nook. Large basement, oil hot-water heat, 1-car detached garage. All of this on a large shaded lot in Leon Village and available for immediate possession.

ARLINGTON REALTY CO.
2204 Wilson Blvd. GL. 1900, OX. 4123

ENGLISH BRICK
EXCELLENT NEIGHBORHOOD
$17,500

Arlington: on attractive landscaped lot is this pre-war built brick home, 6 years old; located for convenience and livability. Large living room, attractive fireplace, inclosed living porch, heated for winter; nice dining room; modern, fully-equipped kitchen; lovely knotty pine paneled den ½ bath, complete 1st floor; 2 large bedrooms and nursery room, lovely tile bath, plenty closets, recreation room with fireplace; maid's accommodations; attached garage; oil a.-c. heat; beautiful fruit trees, flowers, shrubs; close to schools, shopping; fast bus, 10 minutes Pentagon, Navy bldg. Reasonable cash will handle; balance like rent.

EDWARDS REALTY
CH. 4733. CH. 8930.

3-BEDRM. BRICK HOUSE

Pleasantly situated in a good neighborhood, 8 miles from Washington, this 1½-story brick house has tiled bath, hot-water heat, fireplace, full basement and screened porch. The range, refrig. and venetian blinds are included and the lot is 100 by 200. Price $14,950. $4,550 down, balance $80 per month.

MASON HIRST
EXCLUSIVELY
Annandale, Va., at the end of Columbia Pike. Phone ALex. 5812. Closed Sundays.

Beautiful Woodlawn Village

Built in 1941, this 5-room asbestos shingle bungalow, excellent floor plan; large living room, fireplace; immense closets; nice dining room, equipped kitchen, both have entrance to large porch; 2 bedrooms, twin bed size; lovely tile bath with shower; linen closet; stairway to floored attic; for expansion. Full basement, very high ceilings, steel beams, h.-w.h. oil; laundry trays. Yard level entrance. Space for recreation room. Near schools, bus, shops. Available.

L. McGEE KING
OL. 5373. CH. 5506.

6-Room Brick Bungalow

ON 2 ACRES WITH BEAUTIFUL VIEW. Pleasantly situated back from the road in a grove of trees, this prewar house has many desirable features. The dining room, living room and kitchen all open on screened porches. The kitchen has a large pantry, range and refrig., and there is a tile bath, fireplace and hot water heating plant. Outbuildings include a 2-car garage and poultry houses for about 500 hens. 20 miles from Washington over fast roads. Price $15,000; $6,200 down, balance $100 per month.

MASON HIRST
EXCLUSIVELY
Annandale, Va., at the end of Columbia pike. Phone AL. 5812. Closed Sundays.

6-ROOM HOUSE

Convenient to Pentagon Bldg. $2,500 to $3,000 cash needed. Price $12,600. C. W. CLEVER CO., INC. OX. 0321

HEDGED IN

Built of white-painted redwood clapboard with attached garage, on a magnificent lot. Beautiful white-painted large picket fence surrounds 3 sides of the lot together with a high hedge across the front, makes property completely private. There are 2 lovely bedrooms, full bath and an expansion attic, floored and partially finished; full basement, oil heat; insulated and weatherstripped throughout. Built before the war by one of the better builders for his own home. Priced $13,750.

JNO. J. LOFLIN, Realtor
2420 Wilson Blvd., GL. 4312.

Suburban Alexandria

6-room house on corner lot, 50x140. Living room with fireplace, dining room, modern kitchen, 2 bedrooms and modern bath on 1st floor; 1 large room on 2d floor; oil heat, storm windows; house 6 years old; side screened porch; nice shrubbery. Near bus and store.

R. L. Rhine Realty Co.
607 Prince St., Alexandria
TE. 8436. Eves., AL. 6911.

QUICK POSSESSION

Attractive 5-room house near the Pentagon, 2 bedrooms, tiled bath, equipped kitchen. Priced at $6,900, $1,500 down, balance like rent. Call C. J. PARPART. GL. 1176.

NEAR ANNANDALE

Will be most convenient to the new Shirley hwy.; a very attr. bungalow on 2-3-acre in beautiful setting with many oak trees; the frame house consists of living rm. with firepl., 2 bedrms., lge. attr. kit., and bath; bsmt., new oil furnace; garage, poultry house; house is immaculate; price $12,950; $3,000 cash and terms.

EASTMAN & STEELE
Realtors. FA. 2630.

BEST BUY IN ARLINGTON.
New brick colonial, 3 nice bedrooms, fireplace, oil heat, garage, screened porch, 1½ baths, spacious living room and dining room, recreation room. A top community. Call HARRINGTON REALTY CO., OX. 0017 until 9 p. m.

SUBURBAN HOMES
HOME AND INVESTMENT

3-apt. building near Colonial Village, 6-room apt. 1st floor now occupied by owner; 5-room apt. rented at $100 per month, 4-room apt. rented at $85 per month. Immediate possession of owner's apt. $18,500. $3000 cash.

Farms, Land, Sale 70

MARYLAND

CENTURY-OLD brick house situated on a knoll among gorgeous trees affording a panoramic view of the countryside; about 260 acres of fertile farm land in high state of cultivation; water in each field; numerous barns and other buildings, two tile silos. See the corn and [illegible]. Located in estate section and [illegible] commuting distance. Mr. Trundle, [illegible] 8882.

Farms, Land, Sale 70

MARYLAND

FARMETTE

Brand new; vacant; 4 bedrooms, bath and lavatory; oil a.-c. heat, garage. Acre of land. 13 miles from downtown. 20 min. drive from Bethesda, $16,750.

DICKSON & REDDING
7333 Wisconsin Ave. OL. 7151.
or J. C. Smith, OL. 2084.

Montgomery County Farm

150 acres, high ground, long road frontage on both sides of paved road. Good 7-room house and fine bank barn. Productive land, good water. Near nice town. Immediate possession. Price $16,000; $8000 cash. Owner will take back $8000 mortgage at 3.5% interest and no curtail. $23.33 monthly will carry it.

DICKSON & REDDING
7333 Wis. Ave. OL. 7151
or J. C. SMITH, OL. 2084.

NEW YORK

71-ACRE FARM; 200 apple trees, stanchions for 16 cows, large hay barn, 3-car garage, new silo, modern 9-room house, slate roof. Main road, bus service. Inquire 1237 8th ave., Watervliet after 6 p. m. 1173-J after 6.

VIRGINIA

MOUNTAIN RETREAT FARM—168 acres, 90 good creek bottom; creek abounding in trout and bass runs through place. Scenically located by Waterlick State Fish Hatchery. 8-room house with running spring water, plumbing; complete with 30 head cattle and equipment. $12,500, or will sell without stock $60 acre. Drive out and see this place. Only 78 miles from Washington. W. C. Haag, R. F. D. 1, Front Royal, Va.

189 ACRES

Six-room house, 8 head of cattle, 24 acres of corn, some hay in barn; price, $14,500, terms. Ask for Mr. M. D. Phillips at Nokesville, Va.

120-Acre Poultry Farm

30 acres cleared, operated at a profit. Poultry houses have 34,000 square feet floor space. Nice main house consisting of 3 bedrooms, bath, large living room with fireplace, modern kitchen, 6-room tenant house, automatic water supply from 2 drilled wells, water and electricity in all buildings. Offered for immediate sale at $24,000. Very attractive terms. This property must be seen to be appreciated. For inspection call Mr. Berkey, MI. 4311; evenings, GL. 3382. Exclusively from

James L. Dixon & Co.
1739 Conn. Ave., Washington, D. C.

35 MILES TO D. C.
20 WOODED ACRES

6-room frame, well, lovely stream and spring. 2 miles from Lake Jackson. Good road. $3,750, $2,000 cash. GL. 5273, OX. 0300.

L. McGee King, Realtor

96 ACRES
HOWARD COUNTY, MD.

Twenty miles from Silver Spring, 14 miles from Baltimore, Md., Route 29 via Ashton.

Four-room bungalow and bath, chicken house and barn; middle branch of Taturtan River running through 30 acres of bottom land, fine for trucking. Priced $12,000, terms.

THE ZIRKLE CO.
1246 20TH ST. N.W. RE. 7338

71-ACRE FARM

Stocked and equipped, within commuting distance of Washington. 7-room residence. Price, $14,500.

7 Large Rooms and Bath

Full basement, large yard and garden. Stable, chicken houses. Close to transportation, stores and schools. Price, $8750, terms.

Many other bargains, including large farms and estates.

R. C. PRINTZ
HERNDON, VA. HERNDON 69

Lots for Sale 73

DISTRICT OF COLUMBIA

NORTHEAST CORNER OF FRANKLIN AND OCALA
EASILY FINANCED
HARRY DREISEN
616 BOND BUILDING
NA. 7772. SH. 7622.

HAWTHORN

Fine lots for your permanent home. All sizes, prices and any type of elevation desired. Located in one of Washington's best planned, restricted subdivisions. Call for appointment anytime.

PAUL P. STONE
& Edward E. Caldwell
Developers. Phone NA. 7380.

Shepherd Park Section
COR. 14TH & PRIMROSE STS. N.W.

100 ft. on 14th st., 50 ft. on Primrose, 64 ft. along a 16-ft. paved alley. This lot is ready to be built on immediately and priced far below its value.

Maurice B. Berenter & Co.
DI. 9234 TILL 8 P. M.

Suitable for 2 Large Homes

Corner of 29th st. and Utah ave. Very desirable location. Priced at $6,750.

HARRY A. OLIKER CO.
1104 Vermont Ave.

11 BEAUTIFUL LOTS

Located in Michigan Park Section, near Monastery; ready for immediate building; plans available for proposed homes with construction loan.

Maurice B. Berenter & Co.
DI. 9234 TILL 8 P. M.

ATTENTION, BUILDERS

Vacant lots and acreage in and adjoining D. C. 2d commercial and residential. Priced right. Raymond R. Ruppert, 1021 7th St. N. W., NA. 0510.

MARYLAND

BERWYN HEIGHTS, MD.

6 adjoining lots each 50x200; frontage 200 feet on Greenbelt rd.; flat street level, wooded; $6800 for all 6. Others nearby $600 up. Berwyn Heights Co., TOwer 4807 or OR. 3644.

SILVER SPRING
SEVEN HOMESITES
$9,600 FOR THE GROUP

Level land, lightly wooded; ready to build on. Sewer, water, street and all utilities in.

WOODMOOR
BUILDERS, ATTENTION

Building lots in groups of 10 or more now available in this exclusive community.

GRAHAM-HALL, Realtors
SH. 6626.

ONE ACRE—New development, near Naval Ordnance Laboratory, off Colesville pike, Md. VI. 4952 before 2 p. m.

1-ACRE BLDG. SITES

In the beautiful Paint Branch Farm development, highly restricted. This is an established community and already has many beautiful homes and satisfied owners. The contour of the land is such that the purchaser may select a cleared or wooded site, level or gently rolling land so as to blend in harmony with design of house you plan. A riding horse will add to the family pleasure, and garden-fresh vegetables will give just the country touch most people desire. Located on Colesville rd. at Colesville, Md., about 6 miles from Silver Spring; convenient to transportation, churches, schools and shopping. Price, $1500 per site, on easy terms. Agent on property Saturday and Sunday, 1 to 6 p. m.

E. S. PRICE & CO.
ME. 3650 FL. 1231
Eves. and Sun., call Mr. Price, SLigo 3429

LANHAM PARK
Just East of Lanham, Md.
(Out Defense Highway)

Beautiful Wooded Homesites Available
In one of the fastest growing communities in Prince Georges County, and where you can still get nearly ½ acre of ideally situated land for $750.

76 LOTS SOLD SINCE JANUARY 1, 1947.

8 COMPELLING REASONS:
Large wooded lots—many with beautiful oak trees.
Pure city water.
Phone service.
Fast bus and train connections.
Roads already installed.
Close to schools, churches, etc.
Low county taxes.
Lovely lots, 100-ft. front., 170 ft. deep. ONLY $750.
Convenient terms if desired.

Directions—Bladensburg rd. to Peace Cross, turn right, out Defense Highway 4½ miles to Pennsylvania Railroad overpass, cross overpass, continue ½ mile to large sign, "Lanham Park," at office on left side of Defense Highway. Office open daily and Sunday, 12 noon until 8 p. m.

THOMAS F. HALLEY
Phone UNion 7649 or WArfield 8628

Lots and Developments
4 on Missouri ave. nw., D. C.
2 nr. New Hampshire ave., D. C.
3 nr. Piney Branch rd., Silver Sp.
1 nr. Conn. ave. on E. & W. hwy.
4 building sites in Hillandale.
10 a. for devel. nr. Ga. ave. ext.
18 on Takoma ave., Silver Sp.
23 nr. Wheaton for builders.
1 a., R.R. Ind. site, Silver Sp.

Roberta E. Latimer, Realtor
7733 Alaska Ave. N.W.
GE. 1270. Eves., GE. 4633.

Lots for Sale 73

MARYLAND

OXON HILL VICINITY — 120x175 ft. lots, reasonably priced. LOcust 7343.

BERWYN HEIGHTS, MD.

5 adjoining lots, each 50x200; high, wooded on Edmonston rd.; $1100 each. Others nearby $600 up. Berwyn Heights Co., TOwer 4807 or OR. 3644.

VIRGINIA

BELLEVUE FOREST—Wooded sites overlooking Wash. Golf Club. George Mason Green Co., CH. 3838; eves., GL. 3838.

THREE BUILDING SITES

Acre or better each. Large shade trees, mostly oaks. Well on one. Small shack on another. About 1 mile from Country Club. Asking $6000, or will divide.

C. W. CLEVER CO., INC. CH. 3222

NEAR FAIRFAX

Beautiful wooded lot, 2½ acres, tall, large oak trees. 6-room house. Large front porch. Well water., pump; on hard road, $5,500.

CHESTER COGSWELL
736 N. Albemarle st. OX. 1633

Near Washington Golf and Country Club

High elevation, 75,000 sq. ft.; highly restricted; 200-ft. frontage. Priced for immediate sale.

FRED J. GEORGE, Realtor
2173 N. Glebe Rd.
GL. 6777—OX. 0141

TWO EXCEPTIONAL VIRGINIA HOMESITES

Falls Church, exclusive Broadmont, beautifully wooded lot, 75x125; all utilities in, $2,900.

Full acre on knoll in Pine Ridge, 3 blks. off Lee blvd., 12 mi. from D. C., hardwoods, creek across back, $1,900.

By Owner, TEmple 3363.

MURMURING PINES

Where Vienna, Va., begins we offer:
1. FOR THE G.I.— A well-constructed home in the medium price class; a lot on which we will build a home to your design, or to a design furnished by ourselves; a lot to hold for a future home.
2. FOR THE HOME SEEKER— A lot on which we will build a home to your design; a lot to hold for a future home.
3. FOR THE BUILDER— A group of lots on which to build under the restrictions running with the land.
4. FOR THE INVESTOR— Lots to hold, while Vienna develops. A post card brings description folder.

Welles Engineering Co.
VIENNA 96

BEST OFFER

Takes lot 115.4 by 291. Nicely wooded, on hard-surfaced street, half mile from Arlington County line in nearby Fairfax County. Asking price, $1,200.

CORNELIUS J. WEETMAN
OW. 0448. GL. 5296.

Acreage, Sale 75

MARYLAND

ABOUT 105 ACRES, on either side of hwy.; near Govt. ordnance plant; Montg. Co., Md., 6 miles from Silver Spring (metropolitan area); may sell in tracts of about 25 to 50 acres. L. W. GROOMES, 18th and Eye sts.

CEMETERY—95 acres. This opportunity impossible except by the enlargement of an already established 5-acre cemetery. Fulton R. Gordon, 1427 Eye st. nw. DI. 5230.

VIRGINIA

ACREAGE suitable for subdivision at prices attractive to investors and developers; any amount up to 2,000 acres. MASON HIRST, Annandale, Va., at the end of Columbia Pike. Phone ALex. 5812. Closed Sundays.

Waterfront, Sale 75A

WILL SELL beautiful $1,500 waterfront lot, 50x150, for $1,000. Also $600 lot near beach, 50x150, for $350; at Riverside Shores, 32 miles from Washington. Boating, bathing and fishing privileges. Call EM. 7671, after 7:30 weekdays; after 9 Saturday and Sunday.

Dogs, Pets, Kennels 76

AIREDALE PUPPIES—6 weeks old. AKC reg., Sired by Marelas Bingo Boy. OL. 9444.

BOXER PUPS—Fawn, crop, by Ch. Baron of Tredegar. 1950 Upshur st. nw.

COCKER PUPS (3 beauties), 8 wks. old, champion blood, $25; 2 $35. 509 Cumberland ave., Somerset. WI. 9076.

COCKER puppies, black with tan; beautifully marked; AKC reg.; champ. bloodline; 8 wks.; 1 male, 1 female. GL. 1836.

COCKER SPANIEL puppies, 2 mo. old, black, AKC reg. and pedigreed. Male, $25. ALex. 1455.

ENGLISH BULL PUPS, brindle, female, 4 mo. old. AKC registered. WA. 3142.

ENGLISH setters, pedigreed, healthy pups from ch. stock and fully trained sire and dame; whelped June 26, 1947. Appt., Marlboro 2229, DI. 2608.

HOLLYWOOD KENNELS — Boarding; cocker spaniel puppies and stud service. TO. 5139.

LANDOVER KENNELS, boarding, stud service, indiv. runs, exc. care. WA. 6084.

RABBIT hounds, two 1-year-olds and 2 puppies. Also 16-gauge shotgun, 6-shot pump. 6639 Temple Hill rd. se.

ANIMAL CLIPPERS, electric Oster, motor-driven, $32.50 and $35. Mail orders filled. A B C Supply Co., 1414 14th st. nw. HO. 1414.

ANNOUNCING OPENING
ELPAW KENNELS, REG. A. K. C.

Under supervision of Marshall J. Waple, Jr., V.M.D. and Miss Susie Bell Waple, attendant.

ALL SERVICES FOR YOUR DOG
Individual Outside Runs
OPEN HOUSE
Saturday, September 13th, and Sunday, September 14th
INSPECTION INVITED
Alexandria, Virginia, Duke St. extended 3 miles out adjoining Quartermaster Depot
ELPAW KENNELS
TE. 2430

Horses, Livestock 76A

HORSES (3)—1 saddle mare, 1 work and ride, 1 work; 6 heifer calves, 2 to 8 mos.; 3 cows, 3 sows and pigs. Call Daleview, Va., 900-W-11.

Sale Miscellaneous 78

ACCORDION—New, white, Septimio, soprano, 120 bass, 10 shift. DV. 4155.

ADDING MACHINE, 2 cash registers, 1 scale, 1 wrapping counter. No reasonable offer refused. Call TE. 0468.

AIR CONDITIONERS
Carrier Demonstration Units

½ horsepower, window models, hermetically sealed, with 1-year new equipment guarantee; $325 installed in normal installation. Save $82 at inventory expense. Call Williams, at DI. 0787, for immediate delivery.

ANTIQUE TABLE—Mahogany, dropleaf unusual Acanthus carved legs. CH. 0758.

BABY CARRIAGE, collapsible, almost new, $35, $60 new; lady's dresses, and coat, size 14; good cond. DE. 8546.

BABY CARRIAGE, bathinette, stroller. Reasonable. RA. 9475.

BABY CARRIAGE—Convertible bed for car; bathinette, like new, $30. MI. 2776.

BABY carriage, collapsible, good condition. $15. Call OV. 1294.

BABY CARRIAGES, $21.95. Thayers famous make. Full spring construction, chrome pusher handles, squeakproof wheels, 2-position back; lightweight but strong. Berger's, 3412 14th st. nw. DU. 3444. Juvenile furniture exclusively. Open evenings.

BABY CRIB, maple, with adjustable sides, excel. cond., $15. FR. 5743.

BABY CRIBS, $23.95; wax birch finish, all-steel non-sag spring, one side drop, automatic safety lock. Other styles available from $26.95 to $39.95. White cribs available with full panels, adjustable springs, at $33.95. Berger's, 3412 14th st. nw. DU. 3444. Juvenile furniture exclusively. Open evenings.

BABY SCALES, Detecto, like new, $5. GL. 7907.

BARBER equipment, 4 Koken chairs, 4-mirror case, 3 extra mirrors, 3-pedestal washstands, cash register and cabinet. Full equipment for 4-chair barber shop. Apply Washington Sanitarium Barber Shop or SLigo 4869 eves. after 6 p. m.

BARGAINS IN SURPLUS

Double wardrobes, $4 to $15; double lockers, $4 to $12; stools, $1; plate-glass mirrors, $2 and $4.

FAIRHAVEN MFG. CO
3043 K St. N.W. NA. 1660—DE. 9872.

BEDROOM SUITE—Complete maple, in excellent condition; reas. TW. 6360, ext. 661.

BED—Dble. size, Mahog. finish, box spring to fit, $30. WO. 8195.

BED, antique, Birdseye, maple, single. CH. 6074.

BEDROOM SUITE—5-pc. French walnut; dble. bed, spring and matt., dresser, vanity chifforobe, bench. 4801 Conn. ave., Apt. 604. OR. 1166.

Sale Miscellaneous 78

BED, solid maple, double, with pineapple posts; perfect, practically new, $35. SH. 1241.

BEDROOM SUITE, walnut dbl. bed, lge. dresser, chest of drawers. Good cond., $75. WO. 3629.

BEDROOM SUITE, walnut, complete with box springs and innerspring mattress, excel. cond.; desk; single beds; vacuum cleaner with attachments; misc. items; reasonable. LI. 1305.

BICYCLE, English, good cond., and lawn mower. Call Sat. after 10 a. m., or Sunday morning. UN. 4573.

BICYCLE, boy's, 27-in., $15; glider, $10; bookcases, tables, 2 chairs, chaise longues, metal bed, books. WI. 4954.

BICYCLE, girl's, 26-in., perfect condition, little used, $30. SH. 7527.

BICYCLE—Boy's; 28-in.; good cond., $25. WI. 0954.

BOILER

12 horsepower, for dry cleaning plant. Oil or coal fired, with return system. Extractor, also 2 filters, one 1250 gallons, one 1000 gallons, in good condition. OV. 0561, FA. 1713. Eves., GL. 4724.

BOX SPRINGS—Hollywood style; finer quality, with or without legs. UN. 7785.

BOX SPRING LEGS

Convert your box springs or coil springs into Hollywood beds. We install. SLigo 9394.

BREAKFAST-DINETTE SET, 5 pc., solid oak, grey finish. Good cond. Attractive and sturdy, extension leaf, $40. SLigo 8349.

BRAND NEW solid mahogany dining room suite, made by Drexler Furniture Co. Never been used. 10 pieces. Reason for selling, too large for dining room. Can be seen at 3108 Bunker Hill Rd., Mt. Rainier, Md., Friday, Sat., Sunday.

BRICKS—Finest face bricks from Shenandoah Valley, 1 or a million. ALASKA COAL CO., NA. 5885 or CH. 7700.

BUILDING MATERIALS

from many wrecked barracks and buildings. Visit our yard. We have large selections of lumber—100,000 feet of Georgia pine, fir flooring and sheathing, 2x4s, 2x6s, 2x8s. Doors, windows, steel windows, hard brick, reinforcing steel, pipe and fittings and I-beams.

GENERAL WRECKING CO. MI. 6177

CARRIAGE, baby, Siebert, free-acting front wheels; like new. LI. 4483.

CAMERA, Super Ikonta B with Zeiss F3.5 lens, case, filters, $175; Kodak, F4.5, 7½-in. Anastigmat lens with German compound shutters, $45. CH. 3509.

CAMERA—Mercury, 2 F 2.7, flash, sun shade, filters, Optipod; G.E. meter, gadget bag, $85. WA. 5872.

CAMERAS, photo and movie supplies, darkroom equipment, free instructions, expert service; written guarantee. Brenner Co., 933 Penna ave. RE. 2434.

CHINA closet, beautiful oak, curb glass, 5 ft. x 3½ ft. DU. 3817 between 8 and 5.

CLOTHING for 12-year-old girl; coats, suits, dresses, all perf. cond. WO. 3123.

CLOTHING—Suit, coats, dresses, $1, $3 and $3; riding clothes and boots, shoes. EM. 7186.

CLOTHING—Dresses, suits, skirts, sizes 12 and 14, like new; all wool Hunter green sport coat, Best & Co., size 16, exc. cond.; reasonable. SLigo 7760.

CLOTHING—2 boys' snow suits, sizes 2 and 8, pract. new. OR. 3697.

CLOTHING—Lady's velvet dress, sz. 14; housecoats, etc., sz. 36. CO. 7684 eves.

CLOTHING, size 42, lady's black wool suit, navy gabardine cape, slate blue coat, ¾ length; black and print dresses, 1 and 2-piece styles; new condition. Reasonable. HO. 2374, before 12 noon.

CLOTHING, ladies' suits and dresses, size 10 and 12; orig. very expensive. WO. 4677.

COAT, black, beautiful Persian lamb trim; red fox scarf. OV. 0065.

COAT, a lady's, brown, sz. 14-16; like new. ME. 5630, Ext. 306.

COATS, 2 girls', 1 winter and 1 spring; size 12 and 14. SH. 4418.

COATS (2), sz. 12, skunk fur and mink, trimmed green tweed; reas. AD. 1448.

CORNET, King Silvertone; like new; recently overhauled; $140. OV. 5527.

CORK BOARD—2 and 3 in. thick. HAMPSHIRE CORP., UN. 0300.

CRIB—Child's, maple, with mattress, sheets and blankets; priced for quick sale. TE. 6340.

DAVENPORT, exc. cond., $50; radio, 16-tube, minor repairs, $50. GL. 5027.

DAYBED, Hollywood double, rollaway; practically new; cost $34; will sacrifice for $25. 1401-A Bangor st. se.

DEEP FREEZE, 8 cubic feet, G. E., without basket, $314.95. A B C Supply Co., 1414 14th st. nw. HO. 1414.

DESK, roll top, 50-30, $25; matching library or office table, 45x28, $10; both excellent condition. OL. 7907.

DESK, pingpong table, one 10-foot oak counter. NO. 2991.

DIAMONDS—Lady's solitaire, ½-ct., $125; lady's, ¾-ct., $150; lady's, ⅞-ct., platinum mounting with 2 baguettes, $200; lady's, 1¼-ct., platinum mounting, $375; lady's, 1¼-ct., $375; gentleman's, 1¾-ct., $500; gentleman's, 2¾-ct., perfect, $650; lady's, 2½-ct., platinum mounting, $750. Livingston & Co., 1423 H st. nw. ME. 3440.

DINING ROOM set, walnut, 12 pieces, extra leaves and table pad, $200. OL. 7804.

DINING RM. SUITE, 9-pc.; 3-pc. living rm. suite; upright Stieff piano; also several odd items. All good cond. 742 Princeton pl. nw.

DINETTE SUITE, 7 pieces, old oak; refectory table, $50; 2 double beds, $13 and $22; 2 corner cupboards, $20; metal cabinets, $8. All bargains. SH. 7527.

DRESS MATERIAL
Reasonable. OR. 3306.

DRESSER BASE, 3-drawer, mahog. veneer; newly refinished; $25. UN. 0991.

Dry Cleaning Equipment

Filters, extractor, 12 horsepower boiler with return system, in good condition. Boiler now in operation. OV. 0561, FA. 1713. Eves., GL. 4724.

ELEC. auto. steam iron, perfect cond., less than ½ price. OR. 3248.

ENGINES, Wisconsin air-cooled gasoline, 2 to 20 h.p., immediate delivery. Phone Mr. Hook, OW. 7722, American Service Center, 385 N. Glebe rd., Arlington, Va.

FAN—New 10,000 C. F. M. heavy duty Buffalo, 1½-h. p. DI. 9837.

FILE CABINETS

LEGAL, LETTER SIZE, STEEL, 4-DRAWER, FULL SUSPENSION, SLIGHTLY USED, WITH LOCKS, $37.50 EACH. MANHATTAN OFFICE EQUIP. CO., 639 NEW YORK AVE., N. W.

FILING CABINETS

Wood; reconditioned; 4-drawer letter or legal, $19.50 each. H. BAUM & SON, 616 E st. nw.

FILM for photo and movie; also color film in stock; finest developing service. Brenner Co., 933 Pa. ave. nw.

FIREPLACE EQUIPMENT, solid brass andirons, screens, 3-pc. poker set and coal grate; like new; all for $50. Will deliver. OR. 1679.

FUR JACKET—Natural wolf, size 12-14. Reasonable. NO. 3890.

FUR JACKET, exquisite white fox dyed lynx, size 12 to 14; excellent condition; $250. RA. 6587.

FUR COATS—Variety of beautiful sables, minks, dyed muskrat, glistening black Persian lamb, Canadian beaver and silver fox. Trade in your coat, or a small deposit holds your selection till fall. Baskin Furs, corner 8th and G sts. nw.

FUR COAT, black seal; size 16. Must see to appreciate. HO. 2092.

FURN.—Walnut dining room suite; $100 cash. Good condition. OR. 4277.

FURNITURE—2-pc. living room suite, $50; 3-pc. walnut bedroom suite, $100; 1 cedar chest, new, $35. Call LUdlow 7783 after 5 p. m. weekdays.

FURNITURE—Small sofa, twin chairs, silverware service for 8; other miscellaneous kitchenware; reasonable. 1545 Key blvd., Apt. 42, Arl., eves. and Sun.

FURNITURE—Moving; must sell; dble. bed, studio couch, desk with chair, end table, liquor cabinet; good price for lot. Call Sat. after 10 a. m. or Sunday morning. UN. 4573.

FURN.—Living-rm. suite, 2-pc., excel. cond.; reasonable. VI. 0444.

FURNITURE—Davenport-bed, extra long, good cond., brown mohair. MI. 8757.

FURNITURE, 6-pc. mahog. bedrm. suite, like new, $325 for $165; 10 asst. beds, innerspring mattrs. Some never been used, sacrifice; 8 dressers; 1 business desk; studio couch; end tables; misc. AT. 1762.

FURNITURE—Ivory bedrm. set, $75; 2 Chinese Temple rugs, 12½x21½, $225 ea.; Bendix de luxe washer, new, $240. JA. 1626-M.

FURNITURE—Single mahog. bed, walnut chest, mah. chest, 2 bedside tables, lamps, 2 bookcases, 1 fiber rug, approx. 9x12; 1 glass table, bookrack, hamper, Windsor chair, kitchen table. NO. 5699.

FURNITURE—Solid maple set of sofa, chair, lamp table, cocktail table. Like new. GLebe 4406, Ext. 399.

FURNITURE—3-piece living room suite, like new, $125. Coffee table, $10. RA. 0175.

FURNITURE—3 rooms, including junior dining room set, bassinette, baby buggy, refrigerator and elec. stove. 1408 N. Taylor, Arlington. OW. 6314.

FURN.—Living room sofa and easy chair; also vacuum cleaner; all practically new. Excel cond. OR. 0762.

Sale Miscellaneous 78

FURN.—Wal. din. table, plus pad, 6 chairs, $35; convertible sofa, maple arms, $30. Call eves. FL. 6035.

FURN.—Solid maple liv.-rm. suite, divan and 2 chairs, $150; maple dinette set with 4 chairs and leaf, $40. Excellent condition. UN. 0983 after 5 Thurs. and Fri., all day Sat.

FURNITURE UNCLAIMED
BARGAIN SALE

Two 5-piece bedroom suites consisting of dresser, night table, bed, box spring and innerspring mattress, $50 suite. 2 single beds complete with box springs, innerspring mattresses, $28.95 ea. 2 walnut finish dressers with mirrors, $22.50 each. 2 piece living room suite, $95. Studio couch with arms, $35. Surplus feather pillows, $1 pair. Open daily until 9 p. m. for your convenience. Hoffmann Upholsterers, 2433 18th st. nw.

GAS BOILER, new, 1700 feet, American Radiator Co. Herndon, Va., 78 or 130.

GAS RANGE, Garland, exc. cond.; reas.; G.E. electric fan. LI. 1305.

GAS RANGES—All sizes; new, used. Acme Stove Co., 1011 7th nw. NA. 8952.

GOLF CLUBS—Complete set of Sammy Snead irons; excellent condition; green canvas bag included, $60. SH. 7586.

HEATERS, new and used, oil, gas, coal, wood, elec., lge. stock and variety. ACME STOVE CO., 1011 7th nw. NA. 8952.

KITCHEN EQUIP.—Gas stove, gas refrigerator, Hoover cabinet; sink with double drain. Reas. GE. 2684.

LADDERS, 5 long, 3 short extension ladders for painting; $80 compl. TR. 8015.

LATHES, wood-turning, 9-in., new; a few available. 1498 H st. ne. TR. 7348.

LAWSON SOFA and matching chair, practically new. NO. 6829.

LEATHER upholstered seat with back. Suit. rec. room, Large ice box, 175-lb. cap. DU. 0747.

LIVING-RM. SUITE, 2-pc., with slip covers. Reas. G. P. Monahan, 2814 Erie st. se. VI. 3946 after 6.

LIVING ROOM suite, 4-pc., blond; good quality, $100. CH. 3196.

LIVING room furniture, 2-piece, and standing lamp; excel. cond. GE. 6702.

LIVING RM. suite, 3-pc. Kroehler. Excel. cond., $200. WO. 3629.

LIVING ROOM SET, 3-pc., mohair and tapestry; excel. cond.; $100. OL. 1483, 9 to 6.

MANTEL, Colonial design, with columns; in good condition. NO. 0797.

MODERN radiation 50c per ft. Bryant conversion gas burners. New $100; jacketed hot-water boilers, 4-400 ft. radiation, 60. Mueller air-condition unit, $100.

KLOMP-AIR SYSTEMS
VI. 6333.

PARTITIONS, 8 sections and bases of 4x4 houseman, metal and glass. United Artists Corp., 924 New Jersey ave. nw.

PIANO—Wurlitzer, spinet, like new; beautiful light wood finish; leaving city. $425. GL. 3078 or GL. 3428.

PIANO—Upright, good condition, $80.00. 354 Venable pl. nw. TAylor 8032.

PIANOS FOR RENT

New and slightly used consoles and spinets. Money paid as rental applied on purchase price if you decide to buy later (up to 6 months limit). Phone NA. 3223. JORDAN PIANO CO., 1015 7th st. nw. (just above the library).

PLYWOOD, 2 pieces, 3x6 ft., suitable for tw.-bed size bed brds., $8. EM. 3887.

RABBITS—60 does, some bred, some with litters, several bucks, and bitches. Priced reasonable. 6051 Livingston rd. se., Oxon Hill, Md. Road route 224.

RADIO repair equipment and stock, includes tubes, tester, meters, manuals, parts, etc.; also small appl. OV. 2984.

RADIO, Philco comb. 1947 floor model; $150. WA. 7736.

RANGE—New Universal electric de luxe model. Never opened from original wrappings as packed by dealer for overseas shipment, $250. Box M-811, Washington Post.

REFRIGERATOR—Frigidaire, 5-ft. box, perfect condition; reasonable. 1337 H st. ne. LU. 7445.

REFRIGERATOR, Norge, 5½ cu. ft.; new unit; compl. recond.; $125. MI. 3080

RUG, Nichols Chinese (9x12), reasonable, OL. 4878, 8 to 11 a. m.

SAXOPHONE—E flat alto, Buescher Aristocrat, new; a real buy; not a dealer. Call Mr. Fiant, CO. 9663 mornings or after 6 p. m.

SEWING MACHINES

Portable and consoles. All makes, $49.50 up. Free home demonstrations.
AMERICAN SEWING MACHINE STORES
506 11th St. SE. at Pa. Ave. LI. 3833
7836 Wisconsin Ave. WI. 7533
8624 Georgia Ave. SLigo 2545
7235 Wisconsin Ave. OL. 8375
R. I. & Eastern Aves. NE. WA. 8588

SEWING MACHINE SALE—Singers, consoles, portables, treadles. Some like new, all guar., 50 avail. for rent. Immed. del. Repairing all makes. Sewing Machine Exchange, 2412 18th st. nw. CO. 3245.

SEWING MACHINES

$29.50 up. Machines rented and repaired. 3337 Conn. ave. EM. 4244.

SEWING machine, A-1 condition, cheap; treadle. ME. 5630, Ext. 306.

SEWING MACHINE, 1 treadle, Singer, good condition. Also Premier duplex vacuum cleaner, like new, very reasonable. NO. 4846 after 6 p. m.

SHOTGUN, Browning, over and under, 12-gauge skeet gun. Leather case. WI. 6920 after 5 p. m.

SHOWCASE, 40 in. by 6 ft. Reasonable. Martin Manning, 303 New York ave. nw.

SPRAY GUN—New, portable type, complete with ¼-h.p. motor, $45. Call RE. 0630, ext. 507 after 6.

STENOTYPE machine, excellent cond. 21 Armor Green sw., Bellevue. TR. 3369.

STOKER, Iron Fireman, bin feed, automatic, complete; excel. oper. cond. for home heating plant; $75. GL. 8596.

STOVES, cooking, heating, new-used (oil, coal, kerosene, gas, wood, electric); large stock and variety. ACME STOVE CO., 1011 7th st. nw. NA. 8952.

STOVE, Universal electric, de luxe, automatic control clock timer, deep well; almost new; $190 cash. WI. 6869.

STUDIO COUCH—Nice condition, green club chair. AD. 7525 eves.

SUITS, new, tailor-made, men's; coats, 38; trousers, 32x31; 1 hard finish gray; 1 hard finish brown pin stripe; 1 pr. dbl. sole boots, 9½D. NO. 2954, 3 p. m.

TELEVISION—Famous RCA Victor television receivers for homes, taverns, offices. Factory list price, factory installation and guarantee. MAGEE RADIO & TELEVISION CO., 8100 Wis. ave., Bethesda. WI. 6666.

THOR WASHING MACHINE, $75. Hoover vacuum and dusting tools. TR. 4785.

TRICYCLE, 3 mos. old; $20. 1642 N. Edison, Arlington. CH. 8439.

TRUNK—Oshkosh; large size wardrobe trunk; used once, $75. OL. 0670.

TYPEWRITER, Royal portable, excellent condition, $30. SH. 7527.

TYPEWRITER — Remington Noiseless; good condition. WO. 6081.

UNIFORM—Fishburne Military School; incl. overcoat, sz. 16-18; reas. CO. 6964.

USED CLOTHING—Call Friday between 6:30 p. m. and 10:00. 2302 15th st. nw., Apt. 35.

VACUUM CLEANER, beds; other items; 2 to 5 and 7 to 10 p. m. Cash. (No checks.) 3301 N. 17th st., Arlington.

VACUUM CLEANER, large, Hoover; perfect condition; $50. OW. 7267.

VOLT, ohm millimeter; precision 832 S, used, $15. WA. 5872.

WASHING MACHINE (G. E. Spinner type) and gas range (3-ft. de luxe Hardwick); both pieces bargain at $125. 3546 29th st. nw. (near McKinley). OR. 2741.

WASHING MACHINES, small apartment size, Taylor Jr. with wringer, $48.90. A B C Supply Co., 1414 14th st. nw. HO. 1414.

WHIZZER MOTOR BIKE, $125, and little used service cycle, $245, excellent condition. TR. 7652.

Miscellaneous Wanted 79

AM interested in buying old silver, china, jewelry, clocks. Dora Milestone, 1335 G st. nw. (at 14th and G). ME. 6079.

ANTIQUES—Silverware in any condition, colored glassware, bric-a-brac, clocks, china. HOUSE OF GIFTS, 1335 G st. nw., at 14th st. ME. 6079.

ANTIQUE JEWELRY, silver, diamonds, dental gold, old watches. We pay cash. SCHILLER'S, E st. at 9th st. nw.

CAMERA—Leica Contax or other 35-mm. type with or without accessories urgently wanted. RE. 2434, Mr. Weiss, 10-6 p. m.

FURNITURE—Good, clean cond.; stoves. Highest cash prices. I. C. Furniture & Stove Co., 1353 H st. ne. TR. 1932.

FURNITURE

and gas stoves. Will call for 'til 8 p. m., incl. Sun. LI. 6890-LI. 5703.

FURNITURE—Top prices paid for entire contents or fair-sized portions of homes or apts. For best results don't fail to call MR. DOUGLAS at UN. 1587.

FURNITURE WANTED AT ONCE—Better grade furniture and household effects. Will buy odd pieces or entire homes. Please call Mr. Gray, NA. 2679. 916 New York ave. nw.

GOLD OR PLATINUM JEWELRY, silverware and gold teeth; we pay cash. A. KAHN, INC., 55 years at 935 F st. nw.

MEN'S CLOTHING
1924 14th N. W. We will call. DU. 9373

Miscellaneous Wanted 79

KEROSENE ICE BOX—Pref. Servel; also small electric stove. HO. 7268.

OLD SILVER—High prices paid for old and discarded silver, regardless of condition. LOUIS ABRAHAMS, 733 13th nw.

PIANOS WANTED—Colonial Piano Co. pays highest cash prices. Phone NA. 4870 for courteous appraisal.

SEWING MACHINES

Highest prices for all kinds of sewing machines; all makes of machines. RE. 1900, RE. 2311.

STOVES & ICEBOXES—ACME STOVE CO., 1011 7th st. nw. NA. 8952.

WASHING MACHINES
In any condition. WA. 6542.

NEWSPAPERS
AND
JUNK WANTED

Newspapers	50c 100 lbs.
Books and magazines	75c 100 lbs.
House rags	$3.00 100 lbs.
Scrap iron	$1.00 100 lbs.

Highest prices paid for scrap metals and auto batteries.
DELIVERED TO OUR WAREHOUSE.
ACE JUNK CO.
2220 GEORGIA AVE. AD. 5457.
If you cannot deliver your accumulations please phone us.

NEWSPAPERS
AND
JUNK WANTED

Newspapers	50c 100 lbs.
Books and magazines	75c 100 lbs.
House rags	$3.00 100 lbs.
Scrap iron	$1.00 100 lbs.

Highest prices paid for scrap metals and auto batteries
DELIVERED TO OUR WAREHOUSE
WASH. RAG & BAG CO.
215 L St. S.W. DI. 8007
If you cannot deliver your accumulations, please phone us.

WE BUY
ALL FIREARMS
ENGINEERING INSTRUMENTS

ALSO musical instruments, typewriters, old gold, silver, watches, jewelry, men's clothing, sporting goods, binoculars, cameras, pawn tickets, all types of firearms, trunks and suitcases or what have you?

WILL PICK UP AT YOUR HOME
MAX ZWEIG SONS
937 D St. N.W. ME. 9113.

Coal, Fuel Oil, Wood 80

FREE TIMBER—7 acres of young timber, mostly oak, yours for the cutting, clearing and removing. Located at Texas ave. and Burns st. se. AD. 8352.

Farm and Garden 81

GOOD BANK RUN, gravel and cinders for roads, streets and driveways; delivered and spread by trucks. Phone WA. 3217.

PEACHES

Lucknough orchard, trees ripened, freestone Elberta and Hale. The kind you have wanted for canning and preserving. Drive out Colesville Pike, 10½ miles from cross light in Silver Spring to Ednor, Md. On sale balance of week. Get your supply before crop is finished.

TREE SERVICE

Pruning, cabling, feeding, spraying, tree removal. Free estimates. WA. 6615, SH. 8188.
COLUMBIA TREE SERVICE CO.

DOGWOOD TREES

150 White Blooming, 4 to 15 feet high, $1.25 ea. I dig them, you come get them. WI. 8954 after 5 p. m. weekdays. All day weekends.

Farm Machinery 81A

TRACTORS-TRAILERS

Everything for the farm. Owner must sell in 30 days. FA. 2190 after 6 p. m.

COMPLETE MARINE SERVICE and marine railway at GREGORY BOAT YARD, 320 Maine ave. sw. RE. 9178.

Boats, Parts, Service 82

GAR WOOD

16-foot utility runabout. Immediate delivery. Famous Gar Wood quality throughout. Seats six comfortably. Generous leg room.

ENSIGN INBOARD RUNABOUT. Now on display. Fast and maneuverable. Order now for early delivery. The latest in LOW-PRICED pleasure boats.

JACK BLANK
1437 Irving St. N.W. AD. 8500.

AUXILIARY SLOOP

14 ton; 36 ft. by 14 ft., shallow draft; 7½ ft. headroom; main cabin 14 ft. by 14 ft.; new Universal engine; makes ideal floating home or sturdy cruiser; made Florida trip both outside and inside; $3,000. Phone CO. 2259.

MATTHEWS CRUISERS

40 feet of complete satisfaction; sleeps 6, shower, hot-water system, twin or single motor optional; early delivery available. Call THE JACK STONE CO. GL. 7200.

SAILBOAT, 18 FT.

Marconi sloop; V bottom; excellent condition. WO. 4775.

Trailers, Sale 82A

TRAILER, 2-wheel luggage. 1698 Fort Dupont st. se. TW. 0983.

AUTO LUGGAGE TRAILER, only been used once, ¾ ton, $150.

MERRY'S AUTO REPAIRS
Rear of 1911 Penn Ave. N.W.

HOME TRAILER COACHES
BUILT BY WORLD-FAMOUS MANUFACTURERS
SCHULT, TRAVELO, HOWARD, AMERICAN, ZIMMER.
EASY TERMS, ONLY ⅓ DOWN
BALANCE PAYABLE LIKE RENT
Open eves. and Sun. till 9 p. m.
American Trailer Co., Inc.
4030 Wisconsin Ave. N. W.
WO. 3331

Automobile Loans 83

AUTO LOANS—Cars, trucks, taxis, up to $2,500. Most reasonable rates. ECONOMY FINANCE CO. 3124 Georgia Ave. RA. 1060

IF YOU ARE PLANNING

to buy a car from a private party or dealer, it isn't necessary to pay cash. Our easy payment plan will conform with your budget. Call us before you buy. Our staff of experts will be glad to appraise the car for fair market value and mechanical condition and assist in procuring title and tags. No obligation.

TELEPHONE REPUBLIC 1200.
NOLAN FINANCING CO.
1103 New York Ave. N.W.
Greyhound Bus Terminal Bldg.

Automobiles, Sale 84

BUICK 1947 Roadmaster convertible coupe, 900 miles, fully equipped. Immediate delivery. $3795.

CASH—TERMS—TRADE
LIVINGSTON
MOTORS
123 O ST. N. E. EX. 5809

BUICK, 1946 super, practically new, $2595. VI. 2321. 2218 30th st. S.E.

BUICK—1939 Club Coupe. Recently overhauled; new tires, r. and h., fog lights. Call only if you want an exceptionally good used car. WI. 4678.

BUICK, 1940 Special 4-door sedan. Owner-rated. Radio and heater, black finish, new seat covers, motor recently overhauled; 30-day warranty price, $1145. LOGAN MOTOR CO. (Ford Dealer) 2017 Va. Ave. N.W. ME. 2818.

BUICK—1941; excellent condition; new tires. RE. 1936.

BUICK—1942 Century Sedan; r. & h.; excellent condition; $1,750 or best offer under. SLigo 9159.

BUICK—1946 Sedan, 4-door, Super Model "51." Light gray finish; full equipment includes windshield washer, radio and heater. Price, $2465. Will make liberal allowance on your present car. C.C.C. Guarantee. CAPITOL CADILLAC CO., 1222 22nd St. N.W. NA. 3300. Closed Sat., Sun. and eves.

CADILLAC—1939 Sedan "60" Special model. Attractive 2-tone finish. Radio and heater. This popular model car is very clean and warranted mechanically. Price, $1295. CAPITOL CADILLAC CO., 1222 22nd St. N.W. NA. 3300. Closed Sat., Sun. and eves.

CHEV., 1940 de luxe Sedan; good tires and running condition; heater; $650. Call AD. 8028 Sunday.

CHEVROLET, 1941 Master Del. 4-door. This is truly a clean car; can be seen at 913 Franklin st. ne. $1,245 or best offer under. GL. 3890.

CHEVROLET, 1939 Auxiliary seat coupe. Owner-rated. Special de luxe. Only 30,000 honest miles by careful owner. This is a sweetheart. 30-day warranty price, $995. LOGAN MOTOR CO. (Ford Dealer) 2017 Va. Ave. N.W. ME. 2818.

CHRYSLER—1937 4-Door Sedan; good condition; radio and heater; passed '47 inspection; $500. ME. 1495.

Automobiles, Sale 84

DE SOTO—1940 4-door sedan, owner-rated; radio and heater; A-1 condition; 30-day warranty. Price, $1,095. LOGAN MOTOR CO. (Ford Dealer) 2017 Va. Ave. N.W. ME. 2818.

DODGE, 1946 Custom 4-door Sedan, less than 10,000 miles; perfect new-car cond. This car, with all extras. Leaving country, will sell for $2,245. Must see to appreciate. AD. 8716 from 6 to 8 p. m.

DODGE—1946 business coupe, A-1 condition; clean car and tires. Price, $1695. 1508 Fox Hall Rd. N.W. WO. 5986, call before noon.

DODGE—1941 custom coach, owner-rated; radio and heater; beautiful 2-tone finish; excellent condition throughout; 30-day warranty. Price, $1,295. LOGAN MOTOR CO. (Ford Dealer) 2017 Va. Ave. N.W. ME. 2818.

FORD, 1941 Fordor Super De Luxe. Owner-rated, Just traded in by Naval officer on new car. It's a honey for $1195, with our 30-day warr. LOGAN MOTOR CO. (Ford Dealer) 2017 Va. Ave. N.W. ME. 2818.

FORD, 1936 4-door Sedan, good cond. Phone DE. 3424.

FORD—1941 de luxe Tudor sedan, owner-rated; radio and heater; original black finish; excellent condition throughout; 30-day warranty. Price, $1,145. LOGAN MOTOR CO. (Ford Dealer) 2017 Va. Ave. N.W. ME. 2818.

FORD—1935 Sport Coupe in good shape, $300. 4205 Lily Ponds dr. ne.

FORD—1937 5-passenger coupe; good condition. Car must be seen to be appreciated; $350 or best offer under. HO. 6334. Can be seen anytime at 1904 6th st. nw.

FORD—1941 super de luxe station wagon, owner-rated; good mechanical condition. Warranty price, $1,095. LOGAN MOTOR CO. (Ford Dealer) 2017 Va. Ave. N.W. ME. 2818.

HUDSON—1939 4-door, "112"; mechanically rebuilt. Cash. (No checks.) 3501 N. 17th st., Arlington.

HUDSON, 1940 4-door Sedan six with heater; 54,000 miles; $975. Can finance $600. Call GLebe 6871, Huff.

HUDSON—1946 Super "6" 4-door Sedan. Radio and heater. Interior 2-tone designed on door and covers on seats. $1995. Trade your present car for a liberal allowance. C.C.C. guarantee. CAPITOL CADILLAC CO. 1222 22nd St. N.W. NA. 3300. Closed Sat., Sun. and eves.

KAISERS, FRAZERS
FRAZER MANHATTAN
FRIENDSHIP MOTORS
KAISER-FRAZER SALES AND SERVICE
7320 Wisconsin Ave., Bethesda, Md.
OL. 8225

LAFAYETTE—1934. Still running, must sell by Saturday. Priv. owner. SL. 3550.

LINCOLN—1946 4-door Sedan. Dark blue. Spotlessly clean inside and outside. Equipment includes over-drive, built-in foglights, radio and heater. Price, $2965. C.C.C. guarantee. CAPITOL CADILLAC CO., 1222 22nd St. N.W. NA. 3300. Closed Sat., Sun. and eves.

MERCURY, 1946 maroon Sed. Cpe.; r. & h.; custom seat covers; excellent condition; $2,100 cash or best offer under. Call AT. 6600, Ext. 310.

MERCURY—'41, with '46 motor; excellent cond. Radio. $1195. Can be seen after 5 p. m. at 1651 Fort Dupont st. se.

OLDSMOBILE—1940 8-cylinder, 4-door sedan, owner-rated; radio and heater; newly refinished; 30-day warranty. Special, $1,095. LOGAN MOTOR CO. (Ford Dealer) 2017 Va. Ave. N.W. ME. 2818.

OLDSMOBILE—1941 6-cyl. hydramatic, in perf. cond. CH. 1826, 5 to 9 p. m.

OLDSMOBILE—1940 8 "98" 4-door sedan, owner-rated; music, heat, rubber like new. This is a steal at $1195. LOGAN MOTOR CO. (Ford Dealer) 2017 Va. Ave. N.W. ME. 2818.

OLDSMOBILE, 1940, 2-door sedan. Radio and heater, $800. GLebe 8913.

OLDSMOBILE 1946 (98) Convertible Coupe, hydramatic, fully equipped. $3295.

CASH—TERMS—TRADE
LIVINGSTON
MOTORS
123 O ST. N.E. EX. 5809.

PACKARD—1942 Clipper "8" custom 4-door sedan, owner-rated; radio and heater, beautiful dark gray finish, excellent condition throughout; 30-day warranty. Price, $1,645. LOGAN MOTOR CO. (Ford Dealer) 2017 Va. Ave. N.W. ME. 2818.

PACKARD—1946 super "8" convertible, all accessories. Call DE. 7451 after 8 p. m.

PACKARD 1942 Clipper (110) 4-door sedan. One-owner car. Exceptionally clean; low mileage. $1595.

CASH—TERMS—TRADE
LIVINGSTON
MOTORS
123 O ST. N.E. EX. 5809.

PLYMOUTH—'42 4-door de luxe; radio and heater. Can be seen from 1 to 4 p. m. Price $950. 734 Park rd. nw. TA. 1471.

PLYMOUTH, Chevrolet, Ford, etc., '40 to '42 model, in good condition. DU. 8138.

PLYMOUTH—1936 Coupe; new paint, good condition. Phone UN. 2446.

PLYMOUTH—1947 de luxe sedan, beautiful black finish, less than 5000 miles. $2135 cash, trade or terms. RE. 1612.

PLYMOUTH—1941 sedan; overhauled recently and is now mechanically perfect. Priced to sell today; $995 cash or $333 down. WILLIAMS AUTO SALES, 1929 R. I. ave. ne. AD. 8344.

PLYMOUTH—1946 Sp. De Luxe Club Coupe. New car condition. Tel. TE. 1949. $1895.

PONTIAC 1947 (8) Convertible Coupe, fully equipped. Immediate delivery, $2995.

CASH—TERMS—TRADE
LIVINGSTON
MOTORS
123 O ST. N.E. EX. 5809.

PONTIAC, 1946; r. and h. and all extras, two-tone green; low mileage; $2,200 or best offer. Call Room 912, Willard Hotel.

PONTIAC—Late '46, 8 cylinder, 4-door, black; low mileage, splendidly equipped. Excellent condition. Direct from owner. $2,500. ME. 2260, Ext. 526, morning or afternoon.

PONTIAC 1946 Streamliner (6) 4-door sedan, fully equipped. $2395.

CASH—TERMS—TRADE
LIVINGSTON
MOTORS
123 O ST. N.E. EX. 5809.

PONTIAC—1939 4-door trunk sedan, beautiful green finish, mechanically perfect; full price, $895. WILLIAMS AUTO SALES, 1929 R. I. ave. ne. AD. 8344.

PONTIAC—1941 8-cylinder Silverstreak Club Coupe, have put money into parts, tires rather than paint; passed Va. inspec. R.-H. $1190. OW. 0775.

PONTIAC—1946 "6"; low mileage; direct from original owner. This car is in perfect condition. $2550 or best offer under. RE. 7104.

'47 PONTIAC STATION WAGON
R. & H., spotlight, hill holder. Price $3095.
Hawkins Motor Co., Inc.
CH. 8848. OW. 7900.
3501 Columbia Pike.

STATION WAGON, Chrysler, 1942, for quick sale. Can be seen at 1501 18th St. N.W. Weekdays from 9 to 5.

HONESTY IS THE BEST POLICY
WEEK-END SPECIALS
Prices Slashed

The prices on the following cars have been reduced from $50 to $100 each.

'40 Olds "8" 4-dr.	$1095
'41 Plymouth 2-door	$700
'42 Dodge del. 4-dr.	$1250
'42 Chrysler Sta. Wagon, F. D.	$1645

ANOTHER GROUP OF FINE CARS AWAIT YOUR INSPECTION

'41 Chrysler Royal 4-dr.	$1295
'41 Ford Super Del. Tudor	$1195
'41 Plymouth 4-door	$1275
'40 Mercury Conv. Coupe	$1195
'40 Plymouth 2-door	$975

MOORE-DAY MOTORS, INC.
"WASHINGTON NEWEST LINCOLN-MERCURY DEALER"
6503 Georgia Ave. N.W.
GE. 7341. GE. 3242.
"OPEN TILL 9 P. M. MONDAY THRU SATURDAY"

Automobiles, Sale 84

PLYMOUTH—1936 Coupe, good cond., $450. OX. 1786.

STUDEBAKER—1940 Champion coach, owner-rated; motor like new; economical transportation. Warranty price, $845. LOGAN MOTOR CO. (Ford Dealer) 2017 Va. Ave. N.W. ME. 2818.

STUDEBAKER 1947 Regal Commander, Fully equipped. $2495. Immediate delivery.

CASH—TERMS—TRADE
LIVINGSTON
MOTORS
123 O ST. N.E. EX. 5809.

SELLING OR BUYING
SEE YOUR FORD DEALER AT
ARLINGTON MOTOR CO.
1917 NORTH MOORE ST. CH. 1245.
(2 BLOCKS SOUTH OF KEY BRIDGE)

HERE THEY ARE

'47 Dodge 4-door Sedan	$2375
'42 Chrysler Club Coupe	$1595
'41 Plymouth 4-door Sedan	$1195
'40 Ford Tudor Sedan	$ 995
'39 Buick 2-door Sedan	$ 845
'39 Chevrolet Club Coupe	$ 975

MOST OF THESE CARS ARE FULLY EQUIPPED

CAMPBELL'S
AUTO SALES, INC.
50 MASS. AVE. N.W. AT. 5310

PLAZA
SPECIALS
$200 TO $3500

IT WON'T COST YOU MORE MONEY TO OWN A NEW CAR. BUY ONE FROM PLAZA AND

PAY AS YOU RIDE

1946 Oldsmobile "78" Sedan.
1947 Ford Coupe.
1946 Plymouth Sedan.
1946 Chrysler, Town and Country.
1947 Dodge Club Coupe.
1947 Chevrolet Fleetline Sedan.
1941 Chevrolet Sedan.
1941 Ford Tudor Sedan.
1942 De Soto Sedan.
1942 Buick Super Sedan.
1940 Packard Sedan.
1941 Dodge Coupe.
1940 Plymouth Convertible Coupe.

All Cars Guaranteed for 30 Days.
CASH, TRADE OR TERMS

Plaza Auto Sales
43 Mass. Ave. N.W.
RE. 8639

55 USED CARS

'37 Studebaker 4-door	$350
'38 Chrysler 4-door	695
'39 Chevrolet 2-door	895
'40 Packard Club Coupe	895
'40 Dodge 2-door	995
'41 Chrysler 4-door	1095
'42 Nash 4-door	1195
'41 Chrysler Club Coupe	1295
'46 Ford 2-door	1695
'42 Chrysler 4-door	1895
'46 Pontiac 4-door	2195

OPEN EVES. 'TIL 10 P. M.
BENDALL PONTIAC
1611 King St., Alexandria, Va.
Overlook 1600.

CIPCO SAYS

We now have TWO locations, to better serve our numerous friends—Visit either lot for the BEST VALUES in town!

'30 Ford Coupe	$149
'34 Chevrolet 2-door	149
'37 Plymouth 2-door	345
'39 Chevrolet deluxe 2-dr.	345
'40 Studebaker 2-door	795
'39 Plymouth 2-door	795
'40 Chevrolet deluxe coupe	895
'40 Ford deluxe 2-door	895
'40 Plymouth deluxe 2-door	945
'40 Dodge Custom 2-dr.	945
'40 Pontiac special 4-dr.	995
'40 Chevrolet Conv. Coupe	1095
'41 Plymouth deluxe 2-dr.	1095
'41 Olds. "66" Club Coupe	1095
'41 Ford deluxe coupe	1095
'41 Chevrolet Special 4-dr.	1195
'41 Dodge Custom 4-dr.	1195
'41 Packard "110" Club Cpe.	1195
'42 Pontiac deluxe 4-dr.	1195
'42 Hudson Commodore 4-dr.	1245
'41 Pontiac Sedanette	1295
'42 Buick Sedanette	1495
'42 Pontiac "8" Sedanette	1495

Many Others To Choose From
⅓ Down—15 Months to Pay on Most of These Cars

COAST-IN PONTIAC
TWO LOCATIONS
407-427 Florida Ave. N.E.
AT. 7200
Corner 17th & Good Hope Rd. S.E.
Lincoln 0679

Auto Parts—Service 85

DODGE MOTOR $40, in operation. Call Sunday a. m., CO. 3842.

Trucks for Sale 86

CHEVROLET—1937, open panel, $400. Call RE. 1687.

DODGE—1947 WF "31", 1½-ton Stake Body Truck with nearly $700 in extras; driven less than 300 miles. $2,375 cash or will exchange for 1947 Station Wagon. Call FR. 2332.

55 TRUCKS

Special Sales—Pickups, Panels, Dumps, Tractors, Chassis, Cabs; also trucks with van bodies for hauling furniture. All Guaranteed. GMC Truck Dealers, CH. 7000.

Central Motors Co.
3200 Lee Hwy., Arlington, Va.

NEW STUDEBAKER TRUCKS

On display, 1½-ton and 2-ton in 128 inch. and 152 wheel base; outstanding value, economical, dependable; dump, van and stake bodies. See us regarding process and delivery date.

LEE D. BUTLER, INC.
1121 21st St. N.W. DI. 0110.

HEAVY DUTY GMC

1936 Model T51H, ideal for dump or concrete mixer. GMC truck and coach. $865. 30 M st. ne. ME. 0505.

Autos Wanted 88

WANTED
LATE MODEL USED CARS
HILL & TIBBITTS
1114 VERMONT AVE. NW. NA. 9850.

WE WILL BEAT ANY PRICE YOUR 1946 OR 1947 CAR.
LEEDS MOTOR CO.
5120 WIS. AVE. NW. OR. 4407.

'46 OR '47 MODELS
WANTED
Let us try to top your price.
CENTRAL MOTOR SALES
4426 Conn. Ave. EM. 9754 or WO. 9236
BOB TARRETT or J. DEWEY RICE

FOR A WARM WELCOME AND COLD CASH
See or call us before selling your car.
HAINES MOTOR CO., INC.
3715 Bladensburg Rd. N. E.
WA. 6500.

100 CARS
WANTED
IMMEDIATELY
'37 to '47
Will pay your price for clean cars. Come to or call
LIVINGSTON
MOTORS
123 O St. N.E. EX. 5809

Autos Wanted 88

AT HORNER'S CORNER
Sell or Trade Your Car
STANLEY H. HORNER, Buick.
Fla. Ave., 5th to 6th Sts. N.E., AT. 6464.

SPOT CASH
IN FIVE MINUTES

We need 100 cars at once regardless of make, model and condition. We really pay the highest price.
Also
We have a large selection of cars for immediate delivery.

YOU CAN RELY ON
RELIABLE
MOTOR CO.
101 New York Ave. N. E.
NA. 5571 ME. 6923
3300 M ST. N. W.
NO. 9671
Open Evenings and Sundays
Member "National Capital Used Car Dealers' Association"

MUST HAVE '39, '40, '41 clean automobile; one only. I have cash. Call Mr. D. J. Smith. RA. 9741.

I WILL PAY ALL CASH for clean cars, new or used. Call us today or drive by. GENE CASTLEBERRY, 1640 Benning rd. ne. FR. 5231.

IT DOESN'T HAVE TO BE a late model. We are looking for all model cars to take care of many of our customers who need transportation. Phone NA. 3300, or drive to 1222 22nd St. N.W., to sell or trade your car. CAPITOL CADILLAC CO., Cadillacs and Oldsmobiles. Closed Sat., Sun. and eves.

HIGHEST
CASH
Prices Paid
For Used
Cars
COAST-IN
PONTIAC
2 LOCATIONS
407-427 Fla. Ave. N.E.
AT. 7200
Corner 17th & Good Hope Rd. S.E.
LINCOLN 0679

VET NEEDS '46 car for business; Chevrolet 2-dr. or Studebaker coupe. No dealers. CH. 3480, 4:30 to 7 p. m.

BUYING OR SELLING
FIRST SEE
KENYON MOTORS
320 FLORIDA AVE. N.E. LI. 9575.

"WIN WITH WINN"
Top Prices For Your Car
NEVER TOO NEW
NEVER TOO OLD
Will Come to Your Home or Office
Plenty Parking Space
Open Evenings—Closed Sundays
WINN'S MOTORS
2 CONVENIENT LOCATIONS
159 Florida Ave. N.E. EX. [illegible]
3720 Georgia Ave. N.W. RA. 7423

WE WANT CARS
REGARDLESS OF PRICE

Don't trade on a new car or sell to anyone until you get our big price. Need 100 cars, 1935-1947. Absolutely high cash prices. If car is not paid for, will pay off balance and pay cash difference.

BARNES-SANDERS MOTORS

Washington's oldest exclusive used-car dealers. See Mr. Barnes for appraisal. All cash or certified check. Only one location. Drive to open lot, 1300 14th, corner N st. nw. Open 8:30 to 5:30. NOrth 1111.

WE PAY THE
HIGHEST
CASH PRICES
LOVING MOTORS
1919 M ST. N.W. ME. 6609

HALEY'S
Direct Factory Packard Dealer
Wants Used Cars
ANY MAKE
ANY MODEL
PICK PACKARD . . .
PICK HALEY'S . . .
2020 M ST. N.W.
NA. 1900

JACK BLANK
SAYS:
SELL US
YOUR USED CAR
NOW!

Your car is worth more money to you right now than it will be worth ever again.

We are urgently in need of used cars and we are paying the highest cash prices for them. We pay "SPOT CASH." No waiting or delay.

Bring your car in today.
OR
PHONE AD. 8500

ARCADE
PONTIAC CO.
Washington's Largest Pontiac Dealer
1437 Irving St. N.W.

Aviation 89

1947 ERCOUPE—Airline type throttle, metal propeller, V. H. F. Bendix radio; only 30 hours; substantial discount. Jack Nelson, WI. 0894.

BEECHCRAFT, 1946 D-18-S seven place twin engine, low hours; never cracked, always hangared. Will trade. R. G. Oestreicher, 447 E. Main st., Columbus, Ohio. Phone MAin 5333 or DOuglas 1200.

SPOT BID SALE of surplus residual aircraft components and parts, offering RHL-98-210. Located at Naval Air Station and Naval Aviation Supply Depot, Norfolk, Va. 60 lots offered for sale on spot bid method of sale. Total inventory of $3,843,837.24. (Acquisition cost.) Samples of each item in each lot will be available for inspection in War Assets Administration, Sales Building No. 106, Norfolk Naval Station, Norfolk, Va. (near Gate No. 2), September 11, 12 and 15, from 8 a. m. to 3:45 p. m., and on September 16 to 10 a. m. Bid opening will start at 10 a. m. September 16, 1947. Bids are to be submitted on individual lots separately. All quantities are approximate. All property sold F.O.B. location. Awards will be made to the highest acceptable bidder immediately following bid opening for each lot. Successful bidders will be required to furnish shipping instructions and make payment in full at time of award, unless credit has been established with War Assets Administration prior to the sale. In default of settlement or furnishing of shipping instructions WAA may immediately reoffer material for resale. Complete lists of property offered at this sale will be available at Sales Building No. 106. All bids must state thereon: (a) This order or bid is subject to WAA Standard Conditions of Sale and all other advertised terms and conditions, and no other terms and conditions shall be binding on the WAA and (b), type of business and level of trade. WAA reserves the right to withdraw any part or all of the material offered or reject any or all bids. WAR ASSETS ADMINISTRATION. RI-109.

Motorcycles, etc. 91

MOTOR SCOOTER, home-made model, good mech. cond., $75. Falls Church 2835-M.

STEVE CANYON

WHAT IS IT YOU DO, M'SIEU CANYON ?
THIS IS A SIGNAL FLARE, MME. JONES! ...SO MY CREW WILL KNOW WHICH PART OF THE BUILDING WE'RE IN!
MEANWHILE...
COMMANDANT! THIS IS THE U.S. ARMY AIR TRANSPORT COMMAND...THE OIL MAN, HAPPY EASTER, IS BEING HELD PRISONER AT ITEM 6, 6-22 ON THE MAP!
WILL YOU GET POLICE TO THE SCENE AT ONCE?
AT ONCE? THAT IS 200 MILES OF DESERT AWAY! THE POLICE WOULD HAVE TO USE CAMELS!
THE COPS SAY IT'S 200 MILES BY CAMEL TO THAT JOINT
EARL! GOT AN IDEA! YOU WOULDN'T WANT TO LIVE FOREVER, WOULD YOU? CHANGE INTO CIVILIAN CLOTHES AND COME WITH ME!

JOE PALOOKA

THERE DON'T SEEM T'BE NO BIG FIGHTS ON TH' HORIZON. THERE AIN'T A HEAVY AROUND THAT TH' PUBLIC WOULD PAY TOP DOUGH...
T'SEE IN A RING WITH YOU. BUT YA GOTTA STAY IN CONDISHUN. WISH'T I COULD DO IT FER YA.
HA HA.
DON'T LAFF. I MEAN IT. UH... LET'S GO TO TH' CLUB... T'NITE. I'D LIKE T'HEAR THAT FOWLER GAL SING
ALL RIGHT.
9-13
FISHER

JACK ARMSTRONG

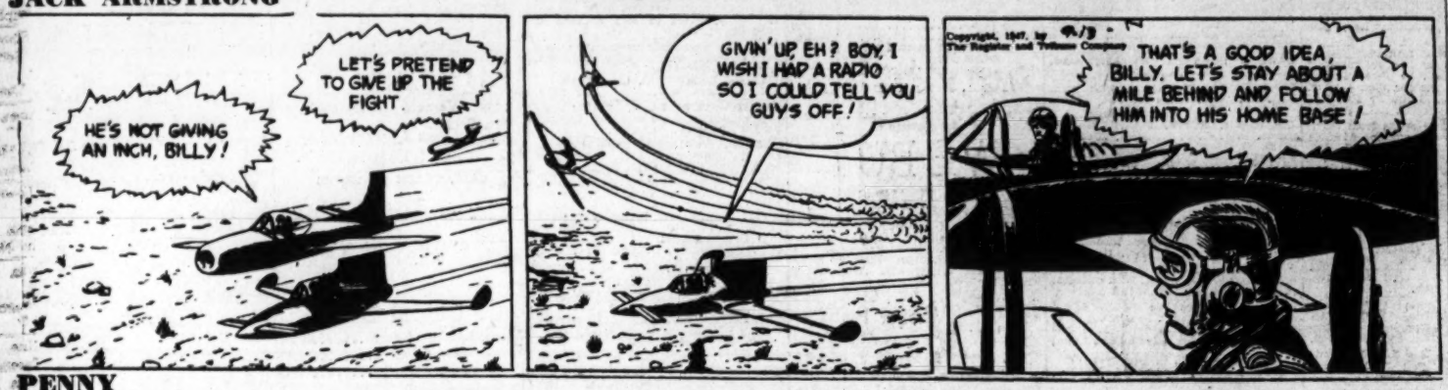
HE'S NOT GIVING AN INCH, BILLY!
LET'S PRETEND TO GIVE UP THE FIGHT
GIVIN' UP, EH? BOY, I WISH I HAD A RADIO SO I COULD TELL YOU GUYS OFF!
THAT'S A GOOD IDEA, BILLY. LET'S STAY ABOUT A MILE BEHIND AND FOLLOW HIM INTO HIS HOME BASE!

PENNY

WEEPERS, NOT BAD, I'VE SAVED TEN DOLLARS AND SIXTY-FIVE CENTS.
SUCH THRIFT DESERVES A REWARD. HERE'S A DOLLAR TO ADD TO IT.
OH, THANK YOU, FATHER.
I'M REALLY PROUD OF YOU. IT TAKES WILL POWER TO SAVE.
I WORKED SIMPLY DESPERATELY HARD AT IT.
THERE'S THE SIXTY-FIVE CENTS FROM THIS WEEK'S ALLOWANCE AND THE TEN DOLLARS FROM THE SWEATER I SOLD DORIS YESTERDAY.
9-13
HARRIGAN

MARY WORTH

OVER ON THE NEXT STREET, FUNNY FACE, IS THE HOUSE WHERE MISS HEPPLEWHITE AND I HAVE SPENT A LOT OF EVENINGS TOGETHER!
CHAPERONED--PERHAPS I SHOULD ADD--BY AN ARMY OF PAINTERS, CARPENTERS, PLASTERERS, PAPER-HANGERS, PLUMBERS, ELECTRICIANS, CARPET LAYERS, CABINET MAKERS--AND A LITTLE MAN IN A DERBY WHOSE FUNCTION I NEVER DID DISCOVER!
THERE IT IS, DARLING! IT TOOK A LOT OF BLOOD, SWEAT AND SHEARS TO GET RID OF THE JUNGLE--AND IT COST THE PRICE OF BUCKINGHAM PALACE TO SALVAGE THE HOUSE! --BUT IT'S YOUR DREAM COTTAGE, AND OUR FUTURE FAMILY HOME!
9-13-47

MICKEY FINN

Reg. U. S. Pat. Office
McNaught Syndicate, Inc.
YOU MUST BE FIGURIN' YOUR PRICES WRONG, HUGO! HOW COULD THE SUPER-DUPER CORPORATION BID SO MUCH LOWER THAN YOU-ON CITY BUSINESS?
THEY HAVE A BIG FLEET OF TRUCKS THAT THEY MUST KEEP ROLLING, PHIL -SO THEY WENT AFTER THE CITY'S BUSINESS AT PRACTICALLY COST!
OH, I SEE! AND THEY MAKE THEIR PROFIT ON OTHER CUSTOMERS?
EXACTLY! AND ANYWAY, PHIL, I'M NOT EQUIPPED TO HANDLE THAT BIG STUFF - MY BUSINESS HAS ALWAYS BEEN WITH THE LITTLE FELLOWS -HOMES, STORES AND APARTMENT BUILDINGS!
AND THEY'RE THE ONES THAT GILHOOLEY HAS BEEN TAKIN' AWAY FROM YOU, EH?
YES! I THINK A LOT OF THEM ARE AFRAID TO REFUSE HIM — AFRAID HE'LL GET BACK INTO POWER AGAIN, POLITICALLY!
YOU'RE BEGINNING TO SEE WHAT I'M UP AGAINST, AREN'T YOU, PHIL?
YEAH! BUT I'M NOT LICKED YET!
9-13
LANK LEONARD

WINNIE WINKLE

I'VE DRAWN UP SOME PLANS FOR REMODELING THE HOUSE, HONEY!
OH, DARLING - THIS KITCHEN IS THE WRONG SHAPE - AND THERE ARE NOT ENOUGH CLOSETS-
SEPT. 13
SHOULDN'T TH' LIVIN' ROOM BE ON TH' OTHER SIDE?
I DON'T SEE NO GUEST ROOM...
WHERE IN HECK ARE ME AN' MAW GONNA LIVE?
I SHOULD HAVE KNOWN BETTER!

DOTTY

DINNER'S READY HORACE-- WILL YOU GET TAFFY AND PEPPER?!
DINNER'S READY
9-13
COME TO DIN-NER!!
POLICE
SHH--NOW DON'T COMPLAIN, DEAR--YOU WOULDN'T WANT ME TO GET A TICKET FOR MAKING ALL THAT NOISE!!

THE DISTRICT LINE by Bill Gold

School Spirit Lacking, Says District Liner

Are local high schools and colleges lacking in school spirit?

Barbara Pickard Ickes of 1235 N. Quinn st., Arlington, Va., thinks they are. She suggests that students and local newspapers ought to get together to remedy the situation. She says:

"At the games, for instance, most spectators seem more interested in peanuts, popcorn and their own jokes than in what's going on down on the field."

While Povich is out West and helpless to prevent it, let's muscle in on his field. Are we lacking in school spirit?

(One sees plenty of "spirits" at the games, but Mrs. Ickes is talking about something else.)

0-0-0

UPS AND DOWNS

The Lizzy Stone League for the Abolition of Long Skirts is steadily gaining momentum—and so is the newer controversy over the length of men's pants.

Latest Lizzy Stoners to join up are Edna H. Halstrom, Lorraine Hamilton, Elizabeth C. King, Edith Fox, Minnie L. Rosch, Harriett Miller, Phyllis R. Bremerman, Kay Glandbard, Betty Darling Gwyer and Mary Bowman.

In addition, we've uncovered a whole nest of recruits at 2121 Virginia ave. nw. They're the militant type who demand "more positive action," and sign themselves Betty, Connie, Lucille, Roberta, Sandy, Babbette, Madeline, Grace, Jane, Dot.

(What's 2121 Virginia ave. —Girl's Town?)

The argument over the length of men's pants brings this gem from Connie Colwell of 225 Newcomb st. se.:

"My husband was the first man to join the Lizzy Stone League—so I want to be the first woman to say 'down with pants legs.'

"Of course, if you can find me a man with beautiful ankles I'll change my mind."

And C. M. suggests that the drive to shorten pants lengths is nothing but a plot to sell spats.

The mailman just walked in. Two more Lizzy Stoners have signed on the dotted line—Mary Joyce of 2312 20th st. nw. and Juanita F. of 1433 Euclid st. nw.

0-0-0

FISH STORY

Margaret Hawkins, of 2307 41st st. nw., took an hour out of my life with this one:

"Five fishermen landed a mess of fish, and went to sleep without dividing them. During the night one of them awoke, divided the catch into five equal piles, and threw one odd fish into the water.

"Shortly afterward the second fisherman awoke, saw only one of the piles, divided it into five, and again threw an odd fish back into the water.

"In turn, each fisherman awoke and went through the same routine. The question is: how many fish had they originally caught?"

We'll have the answer on Monday. And while you're figuring, permit me to observe that the fifth fisherman must have been an awful dope to mistake that final pile for the full day's catch.

0-0-0

SHARP PUN

Did you know that the executive officer of George Washington University's surgery department is Dr. Brian Blades?

GIVE-AWAYS

"Cat and very young kittens. Owner is probably one of Washington Post's oldest subscribers, and wrote a column for you back when columnists didn't sign their names." (MEtropolitan 5318).

0-0-0

OH, BROTHER!

It was precisely 7:55 a. m. when the call came into headquarters.

"Brother has been hit by an auto," shouted an excited female voice.

"Where is he?" asked the officer tersely.

"In the so-and-so block of Edmonston ave. Oh, please hurry."

"We'll be right there."

And they were. In a matter of seconds, the police were speeding toward the proper block of Edmonston ave.—where they found a dog lying in the road.

After questioning the excited female who had called, the disgusted cops discovered that her dog's name was "Brother."

0-0-0

BUT CAN HE HIT?

The best pitcher to appear in Griffith Stadium this year may turn out to be Sammy Baugh.

Grin and Bear It

"Danged glad the tourist season's over, Zeke—Gits tiresome a-whittlin' and bein' picturesque!"

Leonard Lyons

Churchill's Rule-of-Thumb on War

NEW YORK—Sir Cedric Hardwicke, who left Hollywood to direct the new J. B. Priestley play here, tells of his earlier years when he toured the British provinces in a road show. He shared a room with another actor in a theater lodging house. They received £1 a week each, traveled second class, and shared cold, gas-lit quarters.

Hardwicke never saw his co-trouper again until he arrived in Hollywood where the man, now a film star, invited him to dinner. He sent his chauffeur and limousine to pick up Hardwicke, who then was brought to a large Bel Air estate. A butler opened the door. Four other servants were inside, to wait upon 14 dinner guests, all dressed in formal attire. On the walls were a Van Gogh, a Chagall, a Utrillo, a Renoir and a Picasso.

The host settled back in his Louis XIV chair, sipped his champagne, nibbled at his caviar and sighed to Hardwicke: "Oh, if I only could get back into the theater again."

One of Winston Churchill's friends here reports that the former Prime Minister said: "Those who say that war is impossible make it inevitable."

Time magazine recently printed the transcript of a conversation between King Michael and Antonescu of Romania—a conversation which supposedly had been recorded by a distaphone machine in Bucharest. Burton Berry, the former Minister to Romania, is skeptical about this. He said: "I never heard of a Romanian dictaphone that worked."

The rumors of the sale of the St. Louis Browns and the transfer of the franchise to Los Angeles mentioned the name of Alfred Gwynne Vanderbilt among the prospective buyers. Vanderbilt's name often crops up in these big-money sports ventures . . . This rumor is unture, because Vanderbilt isn't interested in buying a ball club. He's a Dodger rooter, but rooting is his sole interest. "When the Dodgers win, I couldn't be more pleased even if I owned the club," said Vanderbilt. "And by not owning the club, I don't feel as badly, when they lose."

Joe Frisco, who has resumed his nightclub career, says: "It's good to be working again. Imagine being able to look at my wrist and again know what time it is."

Dr. Alice Hamilton, who lives in retirement at Hadlyme, Conn., will receive the Lasker Award of the American Public Health Association in recognition of her efforts to improve working conditions for mine, factory and plant workers here and abroad. The 78-year-old lady, the first woman professor at Harvard, also will receive the $1000 Lasker Foundation Award.

"Your report this week about box-office lines at the closed Empire Theater, for tickets to 'Othello'—because the camera crew forgot to remove the 'Othello' billboard used in the new Ronald Colman movie—was merely theatrical history repeating itself," writes George Bleasdale. "It took me back to 1919 and the Actors Equity strike, when Marie Dressler pulled us all out of the Hippodrome. R. H. Burnside, director of the theater, with a cynical sense of humor, put signs out side the theater: 'NOTHING DOING at the Hippodrome.' This not only brought a block-long line of ticket buyers but also swamped the box office with mail orders for 'Nothing Doing,' from people who saw the signs while riding past on the 6th ave. el."

Daily Crossword Puzzle

SOLUTION TO YESTERDAY'S PUZZLE

ACROSS

1 Fault
8 Congressman
15 Thrift
16 Elusory
17 Exclamation of regret
18 Pentacle
19 Smooth breathing
20 Masculine nickname
21 Pasture
23 Genus of spiders
25 Greek letter
26 Ailments
28 Do
29 Stumble
30 Dorsal
32 Exclamation of disdain
33 Pudding starches
34 Aphoristic
36 Depose
38 Chief god of Memphis
40 Doyen
41 Poor
45 Vocal solo
49 Gray drab
50 Bill of an anchor
52 Serpentine kame
53 Soothsayer
54 Three
56 Drove
57 Limousine
58 Punished
60 Hasten
61 Babylonian priest
62 Town in Iowa
63 Doings
65 Correlative
66 Salt of nitric acid
68 Lamentable
70 Equipped with claws
71 Trance

DOWN

1 Business
2 Military arrangement
3 Japanese measure
4 Being
5 Roster
6 Counterpart
7 Despot
8 Chosen
9 Occurance
10 Novel by Zola
11 Enzyme
12 Palm lily
13 Tribute
14 Falling back
22 Contralto
24 Praise
25 Hence
27 Model
29 Slain
31 Metric measure
33 Allotment
35 Sliding place
37 Social occasion
39 Came to pass
41 Coming into existence
42 Pacific islands
43 Barrow
44 Proximate
46 All right!
47 Solemn
48 Tidy
51 Flight
54 Strike
55 Physician
58 Large hunting dog
59 Specks
62 Gold: Sp.
64 Squat
67 Symbol for thallium
69 Musical note

TERRY AND THE PIRATES

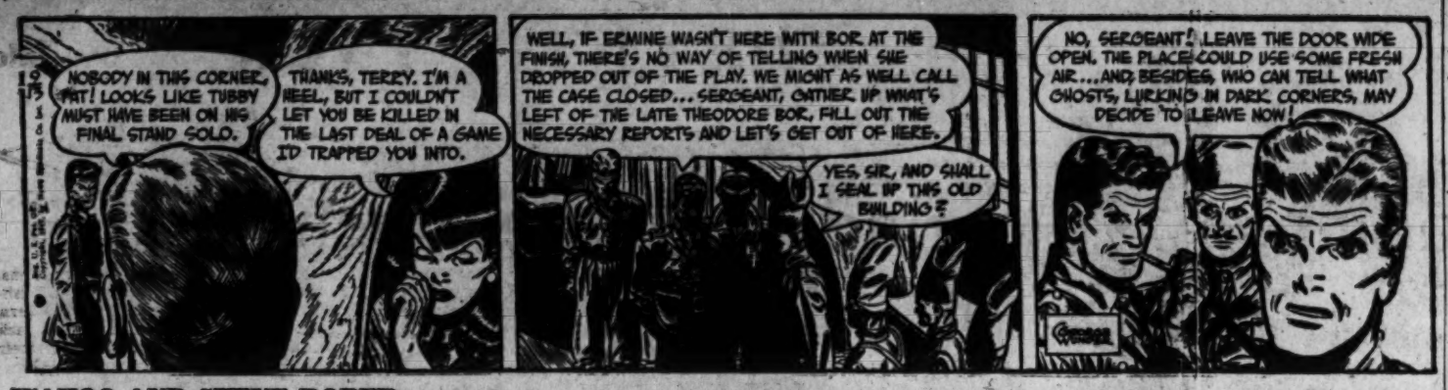
NOBODY IN THIS CORNER, PAT! LOOKS LIKE TUBBY MUST HAVE BEEN ON HIS FINAL STAND SOLO.
THANKS, TERRY. I'M A HEEL, BUT I COULDN'T LET YOU BE KILLED IN THE LAST DEAL OF A GAME I'D TRAPPED YOU INTO.
WELL, IF ERMINE WASN'T HERE WITH BOR AT THE FINISH, THERE'S NO WAY OF TELLING WHEN SHE DROPPED OUT OF THE PLAY. WE MIGHT AS WELL CALL THE CASE CLOSED... SERGEANT, GATHER UP WHAT'S LEFT OF THE LATE THEODORE BOR, FILL OUT THE NECESSARY REPORTS AND LET'S GET OUT OF HERE.
YES, SIR, AND SHALL I SEAL UP THIS OLD BUILDING?
NO, SERGEANT! LEAVE THE DOOR WIDE OPEN. THE PLACE COULD USE SOME FRESH AIR...AND, BESIDES, WHO CAN TELL WHAT GHOSTS, LURKING IN DARK CORNERS, MAY DECIDE TO LEAVE NOW!

WAHOO AND STEVE ROPER

Steve hurls the now useless fan and knocks out one of his attackers--
WHAM!
R-R-R-R-R-R-R
But the other two close in behind him--with swift deadly efficiency!
HA!---NOW!
WHAT'S GOING ON IN JEZEBEL JONES' OFFICE, ANNA?---I CAN HEAR THE SOUND OF BLOWS CLEAR THROUGH THIS BULKHEAD!
DON'T ASK QUESTIONS, PRINCESS! JUST GET DRESSED FOR YOUR NEXT NUMBER!
THUD!
THUD!
SAUNDERS & WILLSON
9-13-47

DIXIE DUGAN

WHO FIRED THEM SHOTS?
I DID—YA SEE—
COME ALONG
HUH?
WAIT, OFFICER—IT WAS ALL AN ACCIDENT—
WELL—O.K.—BUT DON'T LET IT HAPPEN AGAIN—SHOOTING FIREARMS WITHIN THE CITY LIMITS IS AGAINST TH' LAW!
MARRYING INTO THE "O'DUGANS-OF-THE-BATTLE-AXE-COUNTY-CORK-IRELAND" ISN'T GOING TO BE JUST AN ORDINARY QUIET WEDDING, KENNETH BRADFORD
WHISTLE—MORE LIKE THE FOURTH OF JULY—
BUT WHAT HAPPENED TO BABS?

DONALD DUCK

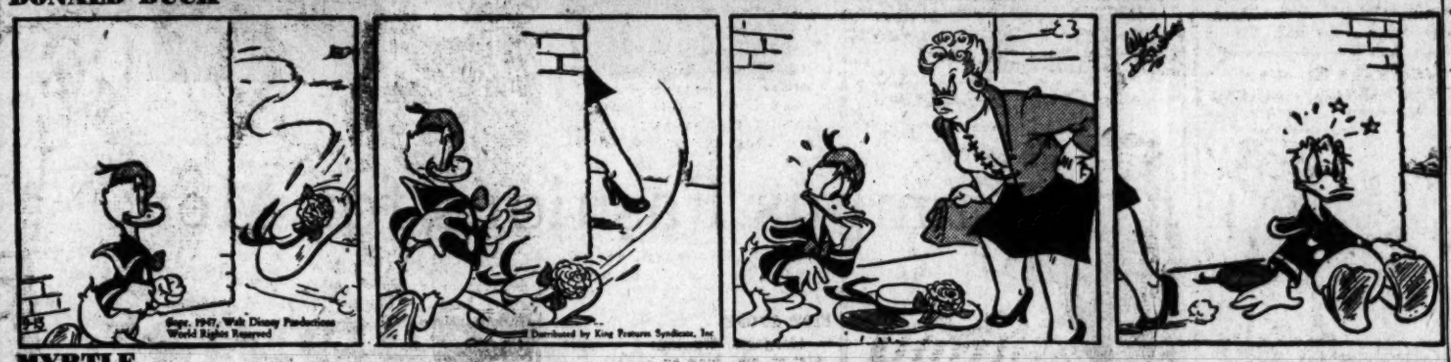

MYRTLE

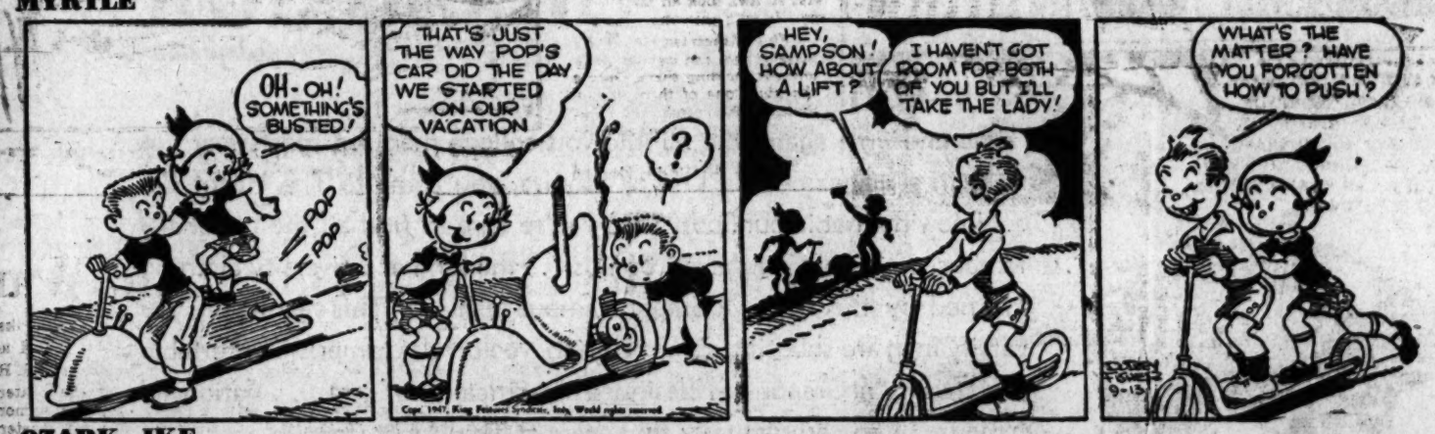
OH-OH! SOMETHING'S BUSTED!
POP
POP
THAT'S JUST THE WAY POP'S CAR DID THE DAY WE STARTED ON OUR VACATION
?
HEY, SAMPSON! HOW ABOUT A LIFT?
I HAVEN'T GOT ROOM FOR BOTH OF YOU BUT I'LL TAKE THE LADY!
WHAT'S THE MATTER? HAVE YOU FORGOTTEN HOW TO PUSH?

OZARK IKE

WHUT AM AH DOIN' IN CALIFAWNIA?... BEFO' AH WENT T' SLEEP, ME AN' MONA LEISURE WERE FLYIN' TO TH' WORLD SERIES!
...AN' WHAR'S MISS LEISURE?...RECKON SHE'S DONE GONE INTO TH' AIR TUMMINAL?
DON'T SEE HER, NO PLACE... AN' ITS AWREADY TIME FER TH' FUST GAME UF TH' SERIES T' START!
DINAH, DARLING!!
BUT WHOM DOES DINAH KNOW IN CALIFORNIA?
Produced by Stephen Slesinger, Inc. Copyright 1947 by King Features Syndicate, Inc. World rights reserved.

MARK TRAIL

THAT WAS NICE OF YOU, MERIDY, TO COME THROUGH FOR ME THE WAY YOU DID.
LET'S NOT GET DRAMATIC, CHERRY
OKAY...BUT THERE'S ONE LITTLE THING YOU'VE FORGOTTEN ...OUR AGREEMENT ABOUT MARK...
I REMEMBER!..THE LOSER OF THE RACE WAS ALSO TO GIVE UP A CHANCE AT MARK ..I'LL TRY TO BOW OUT GRACEFULLY..
BUT I'M RELEASING YOU FROM YOUR PROMISE... AND I WANT YOU TO COME ALONG ON A FISHING TRIP WITH US...
?
ED DODD 9-13

KING OF THE ROYAL MOUNTED

FOOTLOOSE, THE COAST MUST BE CLEAR...THE DOCTOR'S HELICOPTER IS TAKING OFF!
DROP YOUR GUN, MOUNTIE!
THAT GUY JUST TURNED TH' DEATH RAYS ON AG'IN!
LOOK OUT OF THAT WINDOW IF YOU WANT T' SEE WHAT'S GONNA HAPPEN TO YOU!
BOOM
Produced by Stephen Slesinger, Inc. Copyright 1947 by King Features Syndicate, Inc. World rights reserved.

Today's Radio Programs

THE WASHINGTON POST
Saturday, September 13, 1947

SATURDAY — WASHINGTON — D.S.T.

	WMAL 630	WRC 980	WOL 1260	WINX 1340	WWDC 1450	WTOP 1500
	News, 6, 7, 8:30. Town Clock, 6:05—7:10 David Wills, 7:45.	W R C Almanac, 5:30. News, 6, 7, 7:30, 8, 8:30. Bill Herson, 6:05, 9.	News, 6, 6:30, 7, 8. Ready, 7:30. Hunnicutt, 6:05-9. Children's Records, 8:30.	News, 6, 7, 8. Hugh Guidi, Wake Up With WINX 6:05-9.	Milton Q. Ford, 6-9 Devotions, 6:45 News, 6:30, 7, 7:30, 8:15.	Corn Squeezing, 5:30, 6:45. News 6, 6:30, 7, 7:30. CBS World News, 8. Bill Jenkins, 7:45, 9.
9	:00 Calling All Girls :15 Al Pearce :30 " " :45 " "	Ted Straeter Land Be Bright Coffee With Congress	Hunnicutt " Hurleigh, News	News; Off the Record Top Tune Time	Rosebud Chorus Tales and Tunes Hi-School Sports Requests	Summer Record Shop Mahoney, News Record Shop
10	:00 Children's :15 Frolic :30 Tommy Bartlett :45 " "	Adventures of Frank Merriwell Archie Andrews	Hillbilly Parade " " " "	News; Band Stand Howard Williams " "	Teentime Revue " " High School Sports; Requests	Let's Play Baseball Mary Lee Taylor " "
11	:00 Bud Ward :15 " " :30 " " :45 " "	Meet the Meeks " " " Home Is What You Make It	This Is Jazz " " " Say It with Music	News; Symphony for Juniors Pieces for Two Pianos	Wanna Be a Disc Jockey? " " Jumpin Jack; News	News; Let's Pretend Adventurers' Club
12	:00 News, Evans :15 Facing the Fut. :30 American :45 Farmer	News; D. Brinkley Public Affairs Smilin' Ed McConnell	Judy Lang Sings News and Sports Flight Into the Past " " "	NEWS ROUNDUP Bing Crosby Navy Band Count Basie	Breakfast Club Decision Now King's Men Tony Wakeman	Theater of Today " " " Stars Over Hollywood
1	:00 Youth Asks :15 Government :30 News; Evans :45 Sweet Swing	Novelette Look to This Day Vets Advisor Henry Cassidy	5-Star Revue Art Brown " " " "	News; Record Party Joe Dosh " "	All Sports Parade Tony Wakeman All Sports Parade Tony Wakeman	Grand Central Station County Fair " "
2	:00 Fascinating :15 Rhythm :30 Hilltoppers :45 This Is for You	Farm, Home Hour " " " The Baxters Camp M'in' Time	" " " " " " " "	News; Record Party Joe Dosh " "	All Sports Parade Tony Wakeman All Sports Parade Tony Wakeman	Give and Take " " " You're the Top " " "
3	:00 Chicago Bears :15 vs. Phil. Eagles :30 " " " :45 " " "	Sat. Showcase " " Your Host Is Buffalo	" " " " " " " "	News; Record Party Joe Dosh " "	All Sports Parade Tony Wakeman All Sports Parade Tony Wakeman	Moondial Matinee Gallaher Moondial Matinee " "
4	:00 " " " :15 " " " :30 " " " :45 " " "	Storehouse of Mus. Edgmere 'Cap Male Chorus Musicana	" " Edgemere 'Cap 5-Star Revue " "	News; Rhythm Rodeo Music Hall " "	All Sports Parade Tony Wakeman All Sports Parade Tony Wakeman	Edgmere 'Cap " " Moondial Matinee " "
5	:00 " " " :15 " " " :30 Amateur Golf :45 " "	Edw. Tomlinson Berquist Orch. Torme Time King Cole Trio	Dance Music " " Booker T. Choir Nelson Bell	News; Music Hall " " " " " "	Band of the Day All Sports Parade News; Wakeman All Sports Parade	Cross Section " " Saturday Symphony
6	:00 Evans; First Call :15 " " " :30 Sports; Wismer :45 Tempo Tunes	News; Leif Eld Tyner Time Typical; Bergman Federal Diary	Symphony Hall " " " " Sports; Brundige	NEWS ROUNDUP Bob Wolff, Sports Music Hall " "	Music for You " " " Wakeman; News Small Business	6 o'Clock Show Date, With Jerry Guest Star Here's to Vets
7	:00 Felice Quartet :15 Songspinners :30 Amateur Golf :45 " "	Our Foreign Policy " " " Curtain Time " "	News; Warner Man Behind Band News and Sports Leon Henderson	News; Music Hall " " " " " "	Bible Quiz " " Voice of Army Lena Horne	Hawk Larabee " " Sound Off, Mark Warnow
8	:00 " " :15 " " :30 Famous Jury :45 Trials	Life of Riley " " Truth or Cons. " "	Twenty Questions " " Harlem Hospitality " "	News; Sat. Eve. Concert Donizetti's "Lucia di	Displaced Persons Serenade News; 1450 Club Jackson Lowe	Rob't. Q. Lewis " " Sweeney and March; News
9	:00 Gangbusters :15 " " :30 Murder and :45 Mr. Malone	Your Hit Parade " " " Can You Top This " " " "	Chicago Theater of the Air " " " " " "	Lammermoor" " " " " " "	1450 Club Jackson Lowe News; 1450 Club Jackson Lowe	Bill Goodwin " " Vaughn Monroe " "
10	:00 Professor Quiz :15 " " :30 Hayloft Hoed'n :45 " "	Judy Canova " " Grand Ole Opr'y " " "	Moondial Art Brown " " " "	News; Music Guest Star Duke Ellington " "	1450 Club Jackson Lowe News; Sunset and Vine	Saturday Nite Serenade Abe Burrows Science Frontiers
11	:00 News, Evans :15 Hour of Dreams :30 Lee Dayton :45 " "	News; Sports Art of Living Dance Music " "	Voice of D. C. Korn's Krackin' Dance Music; News	Post Review Bob Wolff, Sports Starlight Serenade	1450 Club Jackson Lowe Dance Party " "	News Arch McDonald Moondial Eddie Gallaher

TODAY'S RADIO HIGHLIGHTS

"Jack and the Beanstalk," narrated by the Great Gildersleeve. WWDC—9:15 a. m.

"Facing the Future," new weekly series presented by National Association of Evangelicals. Dr. Clinton Churchill is first speaker. WMAL—12:15 p. m.

The Harmoneers, colored singers, begin series. WPIK—1 p. m.

"The You in U. N. WRC—2:30 p. m.

Nats vs. St. Louis. WPIK—2:55 p. m.

National Tennis Finals. WARL and WASH-FM—3 p. m.

Chicago Bears vs. Brooklyn Eagles. WMAL—3 p. m.

Edgemere Handicap. WRC, WTOP and WOL—4:15 p. m.

Forty Seventh Annual Amateur Golf Championship at Del Monte, Calif. WMAL—5:30 p. m.

Lena Horne is guest. WTOP—8:30 p. m.

Jo Stafford visits "Sound Off." WTOP—7:30 p. m.

Alan Baxter is guest on "Twenty Questions." WOL—8 p. m.

David Davis, 14-year-old violinist plays "Preludium and Allegro." WOL—9 p. m.

Beryl Davis visits Vaughn Monroe. WTOP—9:30 p. m.

WQQW 570

6:45 Good Morning Music	11:30 Instrumentally Yours	1:45 Here's to Veterans	5:30 Story
7:00 Prokofieff	11:45 Sing Something Simple	2:00 Familiar Music	6:00 Tschaikowsky
9:00 Adventures in Research	Noon Strauss	3:00 Speaking of Music	7:00 Concert Miniatures
9:15 Story Hour	1:00 Folk Music	4:00 Chamber Music	News five minutes before each hour.
10:00 Beethoven 2nd	1:15 French Folk Music	5:00 Music Quiz	
11:00 Collector's Corner	1:30 Centuries of Fr. Music		

FM

WINX-FM (Channel 242) 96.3 and 44.7
Duplicates WINX 9 a. m. to 11:30 p. m. except "Dinner Concert" at 6:30, "Recital" at 7:30 p. m.

WRC-FM (Channel 230) 93.9
Operates 3 to 9 p.m. with news and music.

WPIK-FM (Channel 252) 98.3
Duplicates WPIK. Additional music until 10.

WASH-FM (Channel 255) 98.9
Operates from 2:43 to 11:07 p. m. with music except for news at 2:45, 4:15, 7:45, 10:30. Tennis Finals, 3. This Day, 5. V. F. W. Program, 7:30. British news, 9. Sports, 11. Weather, 3:55, 7:55, 11:05.

WGAY-FM (Channel 227) 93.3
Duplicates WGAY. Additional music until 9.

WPIK 730	WARL 780	WGAY 1050	WBCC 1120	WEAM 1390	WOOK 1500
News, 8, 8:30. Wake-Up Jamboree, 6:45-8.	Let's Be Gay, 6:45, 8:30. School News, 7:30. Community Calendar, 8:30. Catholic Hour, 8:45.	Rural Roundup, 6 Saturday Revue, 7:45. Weekend Log 8. Chisolm Trail, 8:30.	Dawn Parade, 6:45. News, 7:15 7:45, 8:15. Rural Route 11:30, 6:45. Morning in Maryland. 8. Children's Story, 8:30.	Jerry Strong, 6:45-9. News, 6:55, 7:55 and 8:55.	WOOK Up Time, 6-9 SE Shopping Rep. 7:30. Stop, WOOK. Listen. 7:45. Crawford. 8. Unity Viewpoint, 8:30.
9:00—Saturday 9:15— " Serenade 9:30— " " 9:45— " "	Musical Roundup. " " News; Happy Melodies	Record Shop. " " Presenting Charles Hawaiian Harmonies	Kay Todd Waltzes Little Symphony " "	Jerry Strong " " " "	News; WOOK Up " " Toy Town Jamboree Rev. Tindall
10:00—News; Musicale 10:15—DAR Program 10:30—Hollywood Melodies 10:45—	Charioteers Vocalist News Art. Shopping Guide	Milt Herth Trio Casa Loma Time Ray Bloch Presents	Dinah Shore. " ; News Troubadors Say It with Music	News Children's Playhouse Margaret Lockwood " "; News	Bible Treasure Chest " " Bandstand Pipes of Melody
11:00—Artie Shaw's Orch. 11:15— " 11:30—Jerry Sears Presents. 11:45— "	Bandstand Public Opinion Digest Civic Federation. Noontime Novelties.	Music for Saturday " " South of the Border Charlie Spivak	News Week's Spotlight Chapel Piano Music	Barrel of Fun " " Concerto in Corn " "; News	Kiddie Korner " " Oddities World Waltzes
12:00—Dreamhouse 12:15— Melodies. 12:30—Eddy Howard's 12:45— Orchestra.	Hayloft Jamboree. " " " " " "	Looks at Books Concert Miniature News, Don Bell Girl Disc Jockey	News Now I Ask You Courts and Fairways Lunch With Hoffman	Luncheon Lyricale " " " "; News	News; Yesterday " " " "
1:00—Piano Playhouse 1:15—Four Knights 1:30—Johnny Green 1:45— "	Western Hits. " " Farm W— " "	Sports Circus (Jack Ridge) " " " " " "	Farm Facts Spurs and Guitars " "	Sid Slapper " " " "; News	Plaster Party " " Concert Time " "
2:00—Local News 2:15—Hawai'n Harmonies 2:30—Scoreboard 2:45—Dugout Chatter	Student Stars " " News. Proudly We Hail	" " " " " " " "	News; Sports Mystery Tune " " Max Farrington	Sid Slapper Baby Contest " " Pigskin Previews	Hall of Hits " " Public Interest Xavier Cugat
3:00—St. Louis at Washington 3:15— " " 3:30— " " 3:45— " "	Boynton-Spalding Tennis Matches " " " " " "	" " " " " " " "	News: Sports Roundup Contest Winners " "	Washington and Lee Football Game " " " " " "	Meet the Band " " Capitol Jamboree " "
4:00— " " 4:15— " " 4:30— " " 4:45— " "	Tex Ritter. " " News. Tops in Pops.	" " " " " " " "	News; Sports Roundup " " " "	" " " " " " " "	" " " " House Jack Smith ; Cash Mgs.
5:00— " " 5:15— " " 5:30—Melody Matinee 5:45— " "	Sports News. Dinner Music John Vandercook Waltz Time	" " " " " " " "	News, Saturday Sports Roundup " ; News Musical Comedy	Harlem Hits " " Bing Crosby Voice of Experience	House Jack Smith " " Brentley's Cash Mgs.
6:00—News; Dinner 6:15— Music 6:30—Hauth Myrt's 6:45— Orchestra.	When Day Is Done	News, Don Bell " " Gay 90's Eddie Cook, Sports.	Record Shop " " News	News; 1390 Dance Parade " " " "	House Jack Smith " " Brentley's Cash Mgs. Rev. Slye
7:00—At Sundown		Composer's Sketchb'k. Little Show. Dinner Melodies			

End Heating Worries!
Convert Now to—
Quiet Heat Oil Burner
Immediate Installation
No Payments 'Til Nov. 1st
Day Brothers
1400 Spring Rd. N.W.
PHONE ADAMS 1182

79 "Portraits" Poems collected in new 32-page booklet. 25c per copy at lobby counter in Washington Post Building.

The GULBRANSEN Empire

See how much more Gulbransen gives you in a fine piano that offers the admirable combination of small size and concert hall tone. The Empire is but one of many Gulbransen models from which to choose. All of them can be purchased on Campbell's convenient terms.

Campbell's
1108 G STREET, N. W.

If I see it in the Magazines I find it at The Hecht Co.

Campus Fashions for Men

Styled by **McGREGOR**
Made in America

Time and time again, the minute you college men see sportswear you want in a magazine like Life or Esquire, you come to The Hecht Co. . . . knowing that in our Sport Shop you're sure to find all the nationally famous, nationally preferred brands . . . the kind of university clothing typified by the new McGregor campus fashions. This year again, you varsity men are shouting about the rich, colorful, campus-comfortable sportswear McGregor has designed specifically for you . . . nationally famous . . . so you naturally find them at The Hecht Co.

TED . . . . . Triple-Threat Jacket with zip-out cardigan lining 25.00
Triple-Threat Sleeveless Sweaters, 3-ply 100% worsted . . . 3.95
Triple-Threat Cord Shirt of fine corduroy 6.95
Triple-Threat Slacks of pure wool plaid 14.50

HAROLD . . . Harmony Drizzler Jacket, completely water-repellent 13.95
Harmony Gabadier Shirt, of all rayon gabardine 5.95
Harmony Highlander Pullover Sweater, all wool argyle 6.95
Harmony Goodwill Gabardine Slacks 16.50

GREG . . . . . McAntler Sport Shirt of pure wool flannel 8.95
Gregory Jacket, 100% pure wool polo suede 18.95
Gregory Pullover Sweater, all wool, with 2 lower pockets 7.50
Gregory Whipcord Slacks, pure wool worsted 13.95

CARY . . . . Cord Suiter Sack Coat of superbly tailored corduroy 18.95
Cord Suiter Slacks of sparkling colors to match coat 8.95
Royal Dalton Shirt in white ground checks 6.50
Cable Weskit of soft wool in rich, vibrant colors 5.95
Newfoundland Raincoat, rainproof and free-fitting 20.00

CAL . . . . . Royal Crest Pullover Sweater 100% pure wool 7.95
Royal Cameltown Coat, warmly lined, pure wool 25.00
Imperial Pines Shirt, pure wool, for fall and winter 8.95
Grey Flannel Slacks with continuous waistband 13.50

All properly labeled as to material content
Men's Sport Shop—Street Floor

The Hecht Co.
F St., 7th St., E St. NA 5100 Washington 4, D. C.

THE STORE OF NATIONALLY FAMOUS MERCHANDISE